Red Feather Packages Worth $250,000 on Sale Next Week

COMICS MAGAZINE **WEEK-END EDITION** FEATURES PICTURES

Weather: Cloudy With Sunny Periods Sunday
Map, Details on Page 23

Victoria Daily Times

The Home Paper
Telephone B 3131
NIGHT
Circulation (to 8 p.m.) - - - - B 3131
Classified (to 8 p.m.) - - - - B 3131
Night Editor (to 11 p.m.) - - B 3135

VOL. 119, NO. 230 ** VICTORIA, B.C., SATURDAY, SEPTEMBER 27, 1952—48 PAGES PRICE: 7 CENTS SATURDAY, 10 CENTS

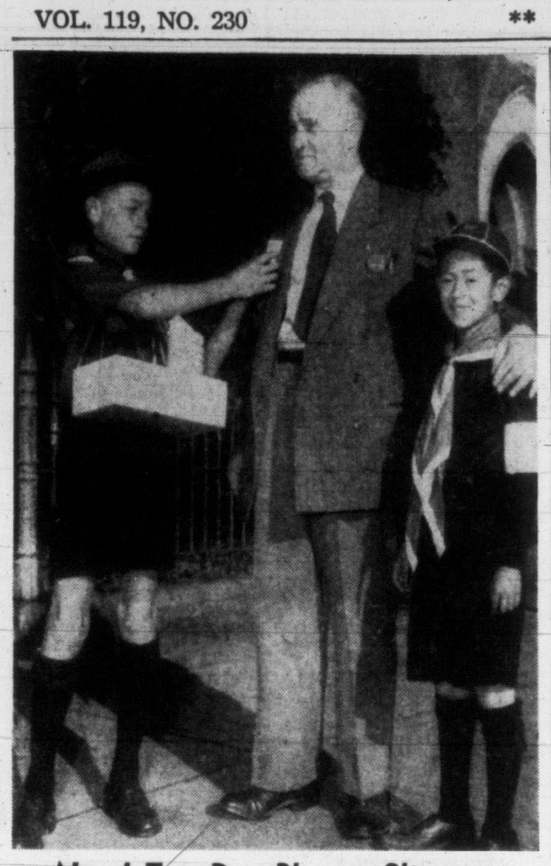

Novel Tag Day Pleases Shoppers

Victoria shoppers enjoyed a most pleasant surprise of year when accosted today by 200 Red Feather taggers who wanted no money. Scout Archie Greco, above, pins reminder on Red Feather campaign Monday night to lapel of J. L. Freeson, 715 Cook Street. Big grin belongs to Cub Kenny Eng, 619½ Chatham Street. Container on tray has no slot for money—carries message reading: "No Thanks, Red Feather Never Has a Tag Day."

Egypt's Wafdist Party Going Out of Business

CAIRO, Sept. 27 (CP) — Egypt's powerful Wafd party is going out of political business rather than do without its leader, ex-Premier Mustafa El Nahas.

An announcement from the Nahas home said the party will not file for registration under the law to purge political parties as long as Soliman Hafez remains minister of the interior.

Hafez has shown in a number of statements that he would have raised objects to registering the Wafd, if El Nahas were to remain its boss.

Earlier, a high Wafd source said the party executive decided unanimously today to defy the government's new reorganization law. Cabinet officials had immediately responded that this would result in automatic outlawing of the Wafd. Egypt's most powerful party.

The Wafd informant said the executive was determined to keep ex-Premier Mustapha El Nahas as its leader despite strong efforts by Premier Maj-Gen. Mohamed Naguib to force him to resign.

The party decision carried with it an ominous threat of an open struggle for power between the reform-minded Naguib and the old nationalist leader Nahas, who has led the Wafdists since 1927.

When Naguib—leader of the military coup which dethroned and exiled King Farouk — took over the premiership, his cabinet enacted a law requiring all political parties to submit to the ministry of interior for approval a list of their executive membership and their platform.

The law provided that the ministry could ask Egypt's state council (supreme court) to dissolve any party whose program or organization was not deemed satisfactory.

'LIKE ROMEO AND JULIET'

Rita Hayworth Drops Divorce Proceedings

PARIS, Sept. 27 (Reuters)—Movie actress Rita Hayworth said here today she is dropping divorce proceedings against Prince Aly Khan "for the present."

Asked whether she might resume proceedings in the future, she smiled and said: "I don't know."

Looking happy and confident she and Prince Aly Khan sat side by side on a velvet-covered sofa in the long white-and-gold panelled salon of their home in the Paris suburb of Neuilly.

Rita and Aly were married with extravagant fanfare in 1949 on the Riviera. But the couple did not see eye to eye on many things—such as where the wife of a Moslem prince belonged, even if she was a movie star—and separated in 1951.

Rita started divorce proceedings, but things went slowly. There was extended wrangling over how much Aly would pay her, and the figure of $3,000,000 was discussed. Rita said she wanted it to make sure their daughter Yasmin would be comfortable.

Rita said today she will remain in Europe until February and then will go back to Hollywood to make a movie. Aly would leave Paris in a month to tour Africa and India as the special representative of his father, the Aga Khan, fabulously-rich spiritual leader of millions of Moslems.

Rita was wearing a tight-fitting navy-blue tailored dress with a large white collar and cuffs, a double strand of pearls around her neck and a diamond cocktail-ring on her little finger.

Her husband ordered drinks for photographers and said to Rita: "They want a picture of us on the balcony, like Romeo and Juliet." Then he gave her an affectionate wink.

Aly was wearing a wedding ring. His wife was not, and explained: "I just forgot to put it on today."

Repeatedly asked if they were "really reconciled," the prince said: "I have never made a statement about this matter, and I never will."

In The

TIMES

	Page
Ask the Times	13
As We Live	16
Boyd's What's The Score	8
Bridge	18
Churches	6
Comics	22
Davy's Farm and Ranch	7
Editorial	4
Entertainment	14
Financial	7
Hodges	2
Home Gardens	7
Island Digest	5
Penny Saver	14
Radio and TV	16
Roberts	13
Ruark	4
Sports	8, 9 and 10
Why Grow Old?	16
Women's Pages	15, 16 and 17

Seventh Home Invaded

Police Have First Clue to Marauder

A footprint embedded in a flower garden is the only clue the "messy marauder" left behind him as he struck again Friday, bringing the total of homes raided in Victoria in the past two weeks to seven.

The victims this time are Mr. and Mrs. A. G. Wagg, 1809 Chambers Street, who are away on a visit to Seattle.

The burglary was discovered by Mrs. F. Howland, 1157 North Park Street, who was given the key of the house by the Waggs.

City detectives reported that the entire house was ransacked by the thief who apparently was looking for money. Furniture drawers were all emptied on to the floor and scattered over the house.

FOOTPRINT

Outside in the flower garden, detectives found a footprint embedded in the garden. The thief entered the house by forcing a bedroom window.

Detectives said the footprint will be of little use to them in bringing about the apprehension of the burglar who has defied capture in one of the biggest manhunts organized in the city this year.

The city police top-notch inspectors have been assigned to the case but so far have failed to uncover one definite clue which would lead to the thief's arrest.

SEEKS MONEY

Police believe the burglar is responsible for at least seven breaking and entering into homes committed all within the space of two weeks. This week the thief committed an average of one theft a day. Money appears to be the thief's object, but on every occasion he has ransacked the houses.

As the search continues for the "marauder," police wondered today: "Will he strike again tonight and where?"

Korea Hero Said Held Under Arrest

TRENTON, N.J., Sept. 27 (AP) —A Trenton man claimed today his 25-year-old brother, a marine sergeant, has been sentenced to 10 years in prison and a dishonorable discharge for leaving weapons behind after he was ordered to abandon his position in fighting in Korea.

Louis Chiarello, said the brother, Ralph, now is en route from Mare Island, Calif., to Norfolk, Va.

Louis said he understands Ralph is under arrest awaiting review of his sentence by a naval board in Washington.

In the letter, Ralph said if he had sent his men back after the equipment, "half or more would have been killed."

"I thought a life was worth more than a piece of gear."

Doukhobor To Be Tried For Arson

CASTELGAR, B.C., Sept. 27 (CP)—Paul Karl Popoff, 39, resident of Brilliant, B.C., has been committed for trial on a charge of arson.

The charge arose from an incendiary fire which destroyed the partially completed home of John Bloodoff here Aug. 30.

Popoff faces two further charges of arson in connection with other fires in the area.

COMMUNITY CHEST DRIVE

'Most Significant' Human Event . . .'

With the 1952 Red Feather campaign ready to start Monday, co-chairmen Ralph B. Mathews and John A. Craig have culminated their months of work in organizing the campaign with an appeal to the public.

The two men, like hundreds of others, have given a great deal of their time to making the drive a success, and now rely on the generosity and understanding of the people of Greater Victoria to help them reach their goal.

Their statement follows:

The most significantly human event of any which our area undertakes is the Red Feather services campaign opening Monday and continuing throughout next week.

It is our personal hope and the hope of thousands of all classes, color and creed associated with us that the reception to the 1952 drive will assure its fullest success.

Success, as we see it, is more than meeting a financial objective. It is as personal to every citizen as the decision to open or close the door on a deserted child or a faint and forlorn neighbor who might come to your doorstep.

The 17 services, which comprise the Red Feather appeal, vigilantly meet these calls on your behalf.

One might wish that there could be a full and dramatic presentation of these innumerable incidents in which one Red Feather service or another has opened the door to those so sorely in need of a friend. So often, however, the intimate, personal basis on which human problems and suffering are tended leave no way in which each case can be brought to your notice.

These crises and problems of suffering and distress do exist. The Red Feather services are meeting and dealing with them regularly and effectively. Thousands of responsible citizens who know the facts sincerely endorse this effort with both their volunteer work and their donation year after year.

A truly enthusiastic and co-operative organization is now poised and ready for the 1952 drive for $195,000 regarded to be the bare minimum required for the "budget of human need" in our community.

As complete as this force is and as dedicated as it is, the months of planning and work which they have put in voluntarily, without pay, will be for naught without the blessing, goodwill and Christian charity of each and every citizen of our community.

The physical proportions of our drive are extensive. While our target is 75 per cent on the opening evening, Monday, the campaign is of a week's duration. Your indulgence is asked if a volunteer worker does not reach you at the outset. He will during the week.

We approach our task with humility. Our best efforts can go only so far without your help as individuals. With that help, Greater Victoria will be able to say: "There was need in our community and it was met."

Sincerely,
Ralph B. Mathews
John A. Craig
Co-Chairmen 1952 Red Feather Campaign.

Labor Convention Ends on Sour Note

Hard Feelings Among Key Figures Mark Close of Canada's Largest Labor Meeting

By HAROLD MORRISON

TORONTO, Sept. 27 (CP)—Canada's largest labor convention in history ended on a sour note that may sabotage a major campaign to build up new membership.

Hard feelings among some of the key personalities in the Canadian Congress of Labor became evident Friday at the close of the week-long 930-delegate convention.

Murray Cotterill, president of the Toronto and Lakeshore Labor Council and publicity spokesman for Canada's powerful steel union, clashed with A. R. Mosher, re-elected president of the 350,000-member labor body, and with Donald MacDonald, the man who sparked a major upset by retaking the secretary-treasurership for a second term.

MacDonald returned the fire with a vigor that may have stemmed from the campaign Cotterill was waging for MacDonald's election opponent, William Mahoney, assistant to steel union boss, Charles Millard.

The verbal-fencing boiled up out of the Mahoney defeat after the strong men of the C.C.L.—the big union bosses of steel, auto and packinghouse — had openely backed the 35-year-old Mahoney for MacDonald's job. MacDonald defeated Mahoney, 455 to 410.

The Cotterill-Mosher - MacDonald squabble started out on a minor issue—the question of boosting union dues in C.C.L. chartered unions

Gale Winds Sweep France

LA ROCHELLE, France, Sept. 27 (Reuters)—A gale with winds of 80 miles an hour swept across the Atlanfic coast of France overnight, wrecking property, sinking boats and snarling communications.

An estimated 10 per cent of the coastal fishing fleet was sunk and another 60 per cent washed ashore.

The gale also ripped a trail across central France. Worst hit point was the industrial fair ground at Clermont Ferrand. It looked as if it had been hit by an earthquake.

LIVERPOOL, Eng., Sept. 27 (Reuters)—Gale-force winds for the third straight day disrupted shipping in this port.

Two ocean liners, the 27,666-ton Britannic and the 11,600-ton Accra, had been scheduled to sail Thursday but were still tied up at their berths.

Feller says th' national Social Credit leader is th' drivin' motor fer th' whole movement. Low, th' poor engine.

* * *

Them freshmen were just as fresh this mornin' as they were last night at th' dance. Thet's whut it is t' be young.

* * *

M' Uncle Zeke wants t' know why we don't set th' calendar back t'night too.

B. C. H. I. S. Regulations Are Relaxed

Russians May Ask Recall Of Ambassador

Bitter Reaction To Kennan Comment

By JOHN M. HIGHTOWER

WASHINGTON, Sept. 27 (AP) — The United States government stood squarely behind Ambassador George F. Kennan today in the face of a blistering propaganda blast from Moscow. But officials here conceded the Kremlin might force his removal as envoy to the capital of Communism.

The sharp criticism was based on a Sept. 19 Berlin comment to reporters in which Kennan said, among other things, that contacts between Americans and Russian people in Moscow had been reduced to the zero point. He compared with the war days in Germany when he and his staff were interned for several months.

The situation was regarded by veteran state department experts on Russia as being without precedent so far as they could recall.

Considering the fact that the Soviet press reflects only views approved by the Soviet government, they estimated the violence of the attack as sufficient to indicate a demand for Kennan's removal should the criticism be continued.

Should he be ousted, it was not clear whether the U.S. would force the withdrawal of Soviet Ambassador Georgi N. Zarubin, who presented his credentials to President Truman Thursday, but that was clearly a possibility.

The situation is ironical for the reason that when Kennan went to Moscow last May, after years of helping shape U.S. policy toward Soviet communism, he went with the avowed hope of restoring more normal diplomatic relations and re-establishing some basis of courtesy and confidence in dealings between the two governments.

Russians Seen in N. Korea

SEOUL, Korea, Sept. 27 (AP)—A captured North Korean security officer told in an interview today of seeing Russian troops at an airfield south of the Yalu River in North Korea.

Lieut. Lee Dong Yup said he saw 20 Russians dressed in Chinese Communist uniforms at Sinuiju airfield in June, 1951. He said he understood they installed anti-aircraft guns at the Red airfield, but that he did not know whether they remained to fire them.

Backward, Turn Backward, Time On This Night

At 2 a.m. Sunday daylight saving time will end for 1952.

Party revelers will be right on hand to switch the clocks back—repeat, back—one hour at the official time.

Others, depending on whether they are intent on getting to church on time Sunday morning, or want a long evening to finish painting the bathroom floor, will make the change either Saturday night or Sunday morning. (All church services Sunday will be held on standard time.)

No policeman will call around Sunday morning to arrest those whose timepieces are one hour fast.

But the clocks must be set back. The boss doesn't want to see his help starting to work an hour early Monday morning. Not much, anyway.

KNICKERBOCKERS

Duke's Pants May Start British Vogue

LONDON, Sept. 27 (Reuters) —Knickerbockers became page-one news in Britain today—because Prince Philip was seen in them.

Newspapers splashed pictures of the family walking in the grounds of Balmoral, the Royal Scottish home.

And there was the Duke, baggy tweed knickers tucked neatly into his socks just below the knee.

Though knickers are customary garb for many a country squire in Britain, newspapers calculated the pictures would bring a boom.

Mothers were more interested in the dress of the two royal children, Prince Charles and Princess Anne. They wore floppy corduroy trousers, double-breasted short tunics, and striped T-shirts—looking almost American by English standards.

Dependent Clause Expanded

Relaxation of hospital insurance regulations concerning dependents were announced today by Health and Welfare Minister Eric Martin.

The first change allows the head of a household to claim as a dependent an unmarried brother or sister over 18 and under 21 who is mainly dependent on the head of the household and who is furthering his or her education in a recognized institution of learning.

The second change allows the head of a household to claim as a dependent an unmarried brother or sister, or son-in-law, daughter-in-law or sister-in-law over 18 years of age who is financially dependent upon the household head by reasons of physical or mental infirmity.

In both these cases, the old regulations only made such provision for dependent sons and daughters.

The third change allows parents, parents-in-law, grandparents and grandparents-in-law, who are financially dependent on the household head, to be claimed as dependents.

"These changes were made because the government feels that in some instances undue hardship may have resulted in certain cases where the head of a family was not able to claim these listed relatives as dependents," explained Mr. Martin. "It is felt that these changes will ease the burden upon those persons who are supporting such relatives under the mentioned conditions."

Special application to the B.C. Hospital Insurance Service must be made before these relatives can be listed as dependents.

Adlai Reports $172,000 At Disposal

EN ROUTE WITH STEVENSON, Sept. 27 (BUP)—Governor Stevenson of Illinois reveals that prior to his nomination as Democratic presidntial candidate, more than $172,000 had been donated to him for political purposes.

Stevenson says in a statement that he distributed $18,150 of this money to eight key state employees, to "mitigate financial hardship."

The Democratic nominee denies that the money he gave to the eight state workers came from any "fund specially created for the purpose."

Stevenson says he has been "loath" to make public the names of contributors to and recipients of the fund because, he says, Illoinois law does not require political contributions to be made public.

Stevenson promises to release his income tax returns for the last 10 years . . . and, in effect, he calls on his opponent, Dwight Eisenhower, to do the same.

Sentence Confirmed

PRETORIA, South Africa, Sept. 27 (Reuters)—The Pretoria Supreme court Friday confirmed a hard-labor sentence on Labor leader Emil Solomon (Solly) Sachs under the Supression of Communism Act.

HE ROLLED THEM IN AISLES

Red Newman, Brilliant Comedian Of Dumbells, Dies Suddenly

TORONTO, Sept. 27 (CP) — Red Newman, who rolled theatre audiences of the '20s in the aisles with his characterization of a flea-harried First World War infantryman, died Friday of a heart attack. He was 67.

Newman, a star with the Dumbells theatrical troupe during 10 successful years, had operated a resort hotel at Wasaga Beach, where he was stricken suddenly.

Red (his given name was Albert Edward but no one used it) made thousands laugh with his song "Oh, It's a Lovely War" when the Dumbells, outgrowth of a 3rd Division concert party, played across Canada to packed theatres and appeared briefly on Broadway.

When he came on stage with web gear askew, puttees undone and a red wig sticking out under a battered helmet, audiences cheered just to see him. When he started "Up to your knees in water, up to your waist in slush," there were lumps in the throats of veterans. When he went through the routine of pitching his gear aside while he searched for an elusive cootie, he stopped the show.

With Mert, Al and Morley Plunkett, Ross Hamilton (as Marjorie, the belle of the Dumbells), Pat Rafferty, Jack McLaren and the rest, Newman played in dozens of cities and towns during the Dumbells' golden years.

Their show died when vaudeville died and was revived only briefly at the start of the Second World War. Newman and his old pals revived the show at Ottawa in 1939, staging an hilarious performance before 3,000- veterans and soldiers at Lansdowne Park.

His widow survives him.

ONE WOMAN'S DAY

By NANCY HODGES

UGLY WORDS

THE STRENGTH AND resilience of English as a literary language—and as the most widely-used language in the world—is largely due to its flexibility and to the constant additions that are made to it. Today's slang may be tomorrow's purism, despite what today's purist thinks about it.

But that doesn't alter the fact that some of the newest words being daily added to the language are ugly and harsh to the ear, even if they do serve a purpose and express something which has never been adequately expressed before.

WHOMP, WHOMP!

SO I FULLY sympathize with the pained objections of the British book reviewers who have been browsing through the latest edition of the Encyclopaedia Britannica and coming up with some awful instances of new words. They branded as downright ugly many of the expressions introduced and accepted during the last 12 months.

Among those they particularly disliked—and I share that dislike—were whomp, depurgee, krotoscope, discography, and accommodator. All of them were quite new to me, even though I wade through voluminous newspapers and piles of papers and documents originating in government offices at various levels—those haunts of "gobbledygook."

RECORDS AND DISCORDS

THAT AWFUL WORD "whomp" must have had its genesis in some political campaign, for it means "to defeat decisively." It reminds me a little of another equally ugly American word of political import, "mugwump," which has been alternatively defined as meaning "a person who sits on the fence with his mug on one side and his wump on the other," and "a person educated beyond his intellect"—which latter was the definition given it in the U.S. presidential campaign of 1884.

"Depurgee," which means "one restored to acceptable political or, other standards," is obviously an outcome of the purging processes which have been such a familiar part of Iron Curtain politics. Discography, on the face of it, has something to do with that modern occupation, disc jockey, and means, we are told, "the study of gramophone records," although, from what I sometime hear over "Anything Goes," there isn't much discography about that particular program.

DOMESTIC DISTRESS

WHEN I LEARN that "accommodator" means "part-time female help," I wonder what on earth next the good old job of domestic is coming to and who's accommodating who or what? As to "krotoscope," that is another word for what was used at the Royal Victoria Theatre the other day in connection with an amateur show—an applause indicator.

As the London Evening Standard cuttingly said of these new and unmelodious terms: "If you don't recognize these words, remember the Encyclopaedia Britannica is no longer British. It is owned in Chicago."

OF AMERICAN ORIGIN

THE POLITICAL AND etymological background of some of the words alluded to reminds me that American presidential campaigns invariably result in the addition of new terms to our vocabulary, not that they are always ugly, by any means. I well recall when the late President Roosevelt coined the word "discombobolated"—a lovely word, in my estimation, with something of an Alice-in-Wonderland "Jabberwocky" quality about it.

And now President Truman has added to the collection with his recent use, at a whistle stop, of the expression "Republican snollygosters," which, even if it had no qualifying adjective, would still suggest something unattuned to his political philosophy.

LATE VICTORIAN

HIS PRESS SECRETARY told curious reporters that Mr. Truman's father had often used the word, although it was not to be found in any Webster's—or any other standard—dictionary. So the enterprising journalists did a little research on it, and found that a Georgia editor coined the word in 1895 and defined it thus:

"A snollygoster is a fellow who wants office regardless of party, platform or principles and who whenever he wins, gets there by sheer force of monumental talknothical assumacy."

And they are not indigenous to the United States, either!

Saanich Town Planners Pass Wilson Scheme

Urge Council Vote Necessary Funds

The Saanich Town Planning Commission, voluntary body appointed by the municipal council, Friday night advised the council of its approval of a planning program for the capital region of British Columbia drafted by J. W. Wilson, and recommended that the council, to expedite action of the regional board, place at the board's disposal the amount of funds apportioned to Saanich in the scheme.

Under the Wilson recommendations, Saanich's share would amount to approximately $2,700.

Saanich Town Planning Commission chairman, Dr. J. M. Thomas, presented the group's report following discussion by Mr. Wilson of his draft plan to a meeting of council members, the municipality's zoning board and senior Saanich officials.

The commission chairman noted certain amendments and modifications which would be required in the plan as the theoretical program entered practical execution. He concluded his presentation with the statement, "the sooner planning starts, the better it will be for the future of the area in which we live."

SAVED MONEY

Mr. Wilson gave a brief outline of material in his report, noting instances in which planning had saved municipalities money, saying joint action by a regional board including all Greater Victoria municipalities would have more effect in representations to senior government, and presenting argument to apply any beautification grant which might be made by the province toward the cost of a paid planning commission.

He recommended a staff of four, including a director, senior assistant, junior assistant and clerk-stenographer, whose aggregate salaries of $16,200 would constitute most of a $20,000 a year budget.

Such a group would be large enough to do a thorough job. He saw no indication of increasing expenses once the staff was operating and expressed belief the group could give local planning assistance of a definite nature within six months of its start.

General discussion and questions followed the outline of the plan.

FOR SALE—CAR THAT LIGHTS UP LIKE NEON SIGN, TOPS 100 M.P.H.

TORONTO, Sept. 27 (CP)—A 1929 Brooks steam car that does 30 miles to the gallon and can top 100 miles an hour is up for sale. The owner, M. C. MacMartin, says it is easy to dirve, has plush-lined seats and lights up like a Neon sign. He wants $1,400 for it.

"They don't make them like her any more," he said. She creeps along on pussyfoot and running on kerosene makes her cheaper to keep than a gasoline car."

Mr. MacMartin is giving the car up because arthritis is making him settle down to quieter driving habits. He bought it four years ago as a hobby. To replace parts he bought another steam car and dismantled it as the parts were required.

"It's great fun passing the new cars, and she can do it every time," he said. "People stare a bit, but for sheer riding comfort and enjoyment, we have the last laugh."

He hopes that the person who buys her will run it, he added, "She's not ready for a museum yet."

POJE OUT OF JAIL AS COURT PONDERS

Union Man Out on Own Recognizance After Alleged Defiance of Injunction

Tony Poje, vice-president of the I.W.A.'s Duncan local and union business agent in Nanaimo, has been released from Oakalla Prison Farm on his own recognizance.

An order for his release came suddenly late Friday afternoon in B.C. Court of Appeal, in which court the union is appealing conviction of Poje and 14 other I.W.A. members for contempt of court.

Poje alone was sentenced to a prison term. The others were fined.

The stay of proceedings order issued by the court gives Poje his freedom until 11 a.m., Monday, Oct. 6, or until such time as the three appeal judges hearing the case bring down their judgment, which ever comes first.

A motion to have Poje released from Oakalla, pending outcome of the appeal was filed Wednesday of last week, the day following sentence of the I.W.A. men. The court refused at that time to grant the stay because the case was so unusual and there was some argument as to whether there was even a right to appeal.

SWIFT ACTION

The court acted swiftly, giving approval to the motion, however, when D. M. Gordon, Q.C., acting for the attorney-general, reversed his earlier stand, and conceded the court had jurisdiction to hear the appeal.

Mr. Gordon said, too, that he would not oppose the motion to have Poje released pending outcome of the hearing.

R. J. McMaster, principal counsel for the union, was asked by the court if he would assume full responsibility for having Poje available to return to prison, if necessary, when the court handed down its verdict.

Mr. McMaster said he would not undertake that personally but gave character evidence on his client's behalf and stated Poje was not the sort of person who would run away.

The appeal judge, headed by Mr. Justice C. H. O'Halloran, adjourned 15 minutes to consider the motion to stay proceedings, and returned with their decision at 4.50 p.m.

Friday was the second full day of the I.W.A. appeal. The hearing will continue again Monday. Counsel have advised they expect to take another three hours.

COURT IN HURRY

Mr. Justice O'Halloran said Friday the court would attempt to deliver its judgment as soon as possible, and suggested Oct. 6 as the latest possible date for decision.

Poje was jailed by order of Chief Justice Wendell B. Farris of B.C. Supreme Court, who, on Sept. 16, found 15 I.W.A. members guilty of contempt of court for flouting an injunction order which was isued by Mr. Justice J. V. Clyne on July 15, to prevent I.W.A. picketing of the Nanaimo Assembly Wharf, at which was tied the Ms. Vedby, which desired to load lumber.

Despite the court injunction, the picketing continued.

Poje, whom Chief Justice Farris called the ringleader, was sentenced to serve three months in jail, and in addition, to pay a fine of $3,000. In default of payments, he was sentenced to serve an additional nine months.

Others found guilty: John Fulla, Alex Poje, Dave Hosie, Alf Fearin, Joe Wilson, Gordon Cook, Gus Schivardi, Frank Seriani Jr., Ronald Ranger, David Wens, Bebe Bennet. They were each fined $300, in default of payment, one month in jail.

The union paid all the fines.

Precedent Exists for Refusing B.C. Government Dissolution

By BRIAN O'LEARY
Times Ottawa Correspondent

OTTAWA, Sept. 27—If Premier W. A. C. Bennett had asked for a new provincial election before first meeting the legislature, the Lieutenant-Governor would have been bound by a British Columbia constitutional precedent to refuse such a request.

Several weeks ago this paper reported that Mr. Bennett was planning to ask the Lieutenant-Governor for a new provincial general election early in November "without first meeting the legislature."

The story touched off a political debate on the constitutional crisis Mr. Bennett would have caused by such a request with all the politicians and newspapers in B.C.—and across the country—taking part.

The debate raged on until last week when Mr. Bennett seemed to scotch this story with a flat statement that the new B.C. legislature would meet on the first of February.

But just in case Premier Bennett should change his mind again and toy with the idea of asking for a new election this fall before first meeting the legislature, there is a B.C. constitutional precedent he must consider.

This precedent is outlined by Dr. Eugene Forsey, a constitutional expert, in his book "The Royal Power of Dissolution." Dr. Forsey wrote:

"After the elections (in British Columbia) of July 9, 1898, the Lieutenant-Governor, on Aug. 8 (1898), dismissed the J. H. Turner government, remarking that he would not feel justified in granting it a fresh dissolution. Mr. C. A. Semlin took office.

"On October 21, (1898), the Lieutenant-Governor telegraphed the Dominion government asking whether he could 'constitutionally' dissolve the new legislature before it was formally convened.

"No dissolution took place," Dr. Forsey wrote.

The results of the July British Columbia elections in 1898 were indecisive, just as they were last June. Premier Turner, who had been head of the B.C. Government since 1895, asked for a fresh election without first meeting the Legislature. Mr. Semlin, his successor, made the same request a little later.

Both were turned down by the Lieutenant-Governor, on the advice of the Federal Government,

1951 PONTIAC CHIEFTAIN

Here is quality and elegance. This beautiful sedan is fully equipped with custom extras; push-button radio, air-conditioning heater, hydramatic transmission, chrome wheel trim rings, etc. Driven only 16,000 miles. Its Annapolis green paint hasn't a scratch. Only $1,000 down or your trade. Balance to suit.

DAVIS MOTORS LTD.
900 Fort St. and 920 Yates St. C2

"How we saved our marriage"

"I don't love you, I want a divorce," Dick told her. What threatened the 14 years and 2 children they shared together? Housework, budgets, in-laws, jealousy. If you've ever fought over one of these problems, read the Simons' true story in the new October Ladies' Home Journal. See how inexpensive, professional guidance showed them the real roots of their troubles . . . how *They Learned to Love Again.*

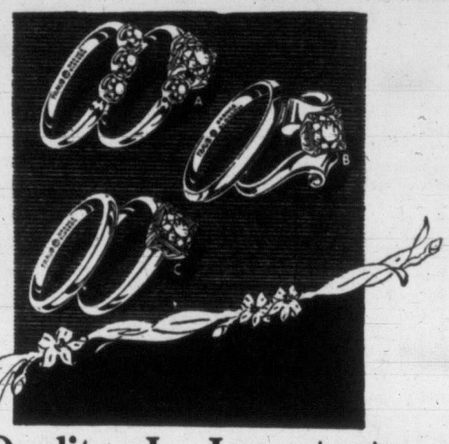

Quality Is Important

You cannot tell the value of a diamond by its size. The care in cutting, freedom from flaws and inclusions and its intrinsic color all contribute to its true value. Size is important only after these more important qualities are assured. QUALITY IS ASSURED WHEN YOU BUY YOUR RING FROM LITTLE & TAYLOR.

LITTLE & TAYLOR
Registered Jewellers — American Gem Society

A Few Vacancies - NOW!

AN OPPORTUNITY FOR RETIRED LADIES AND GENTLEMEN TO ENJOY WINTER IN COMFORT AT

"THE GLENSHIEL" HOTEL

For those of advancing years—this winter can be one of complete comfort in the quiet, restful atmosphere of which the Glenshiel is known. Among congenial surroundings this winter can be your most happy one and for your protection a nursing service is at your call day or night. Among other conveniences the hotel has an elevator, a pleasant dining room and a modern coffee bar for its guests.

Applications should be made at once. The management will be pleased to show you around.

Island Farmers Demanding Floor Price for Products

A resolution requesting floor prices on all agricultural products, was unanimously endorsed by District A, Farmers' Institute, which held its annual meeting in Nanaimo Friday.

The institute which represents over 1,000 farmers on Vancouver Island, felt that the floor prices would guarantee a minimum wage to farmers.

Another resolution called upon the Provincial Government to change the present system of logging in British Columbia. The meeting felt that the logging system was wasteful and was in favor of adopting the European method of land clearing.

Other resolutions asked for a bounty of $50 on cougars (the present bounty is $20); and the licensing of all dogs in sheep-growing districts.

The meeting elected A. J. Mason of Coombs as president. Other officers elected were: W. H. Gunn, Cowichan Station, vice-president; J. T. Neen, Nanaimo, and A. McIntyre, Metchosin, advisory board.

L. W. Johnson, superintendent of Farmers' Institute, represented the Provincial Government.

Churches to Back Red Feather Drive

Victoria's clergy plans an important contribution Sunday to the 1952 Red Feather campaign, which starts Monday night at 7.

A great many ministers will devote their broadcast time on Sunday to support of the campaign, and all Roman Catholic, Anglican and churches represented in the Ministerial Association have promised sermons on the subject.

In lighter vein, but carrying the same message, will be a broadcast over CJVI from 5 to 6 p.m. featuring Groucho Marx, Dinah Shore, the Leslie Bell singers, and many other screen stars.

It will be opened by Governor-General Vincent Massey. Prime Minister Louis St. Laurent also will be heard on the program.

BIG ADVANCE

Portland cement was invented by an English bricklayer, Joseph Aspdin, in 1824.

YOU CAN DEPEND ON

When kidneys fail to remove excess acids and wastes, backache, tired feeling, disturbed rest often follow. Dodd's Kidney Pills stimulate kidneys to normal duty. You feel better—sleep better, work better. Get Dodd's at any drug store. You can depend on Dodd's.

DODD'S KIDNEY PILLS

Woman Drowns, 2 Others Missing As Ships Collide

SAN FRANCISCO, Sept. 27 (BUP) — Rescue vessels are searching the water off Alcatraz Island today for two persons missing from a 26-foot sport fishing cruiser rammed by a Swedish motorship. One woman was drowned.

Officials fear the missing couple, Mr. and Mrs. Harold Dwyer of San Francisco, would be found dead.

Mrs. Haroldine Jones, 29, drowned shortly after the crash despite the heroic rescue efforts of her 14-year-old daughter.

"My mother couldn't swim so well and I had to hold her up most of the time," the daughter, Nancy, said. "She lost consciousness soon after we started swimming, but I managed to keep my grip on her."

The girl's efforts were in vain. Her mother was pronounced "dead-on-arrival" at harbor emergency hospital after being brought in by the coast guard.

Police Discover Body In Montreal House

MONTREAL, Sept. 27 (CP)—Police started out on a cold trail today to investigate the death of a rooming house operator whose decomposed body was discovered Friday.

A homicide squad officer said Theodore Werner, 50, may have died from a beating administered about two months ago and a piece of wood found near the body may have been a murder weapon.

STRIKE OIL

The famous Zenith all-white enamel oil range **INSTALLED** complete with Cyclos burner—

while they last **289.00** tailored terms

NOTE: Installation guaranteed to your entire satisfaction or your money refunded.

HUMBER'S

Mr. Harry Mitchell Personally Supervising Every Installation

PEOPLE ARE SAYING...

I want to thank you for your very personal interest in Beverly. She really enjoyed camp and was thrilled when she came first in the Junior Horse Race. I really never knew much about Trust Companies, but I am certainly impressed with your kindness, squareness and understanding.

::: from an actual letter on file in our Chatham office.

This excerpt from an unsolicited letter written by a widow in a small Ontario town is typical of many received by our Trust Officers. "What people are saying" is always a good measure of the value of a service.

Estate planning, as well as estate administration, is part of our service. You are invited to discuss your estate plans with one of our Trust Officers—without obligation.

52-2

THE CANADA TRUST COMPANY

1130 Government St., Victoria
G. E. G. Whitaker, Manager

This Could Be **YOU...**

It's Not Too Late for

STOKER HEAT *in Your Home*

Decide before Sept. 30 and you get

FREE INSTALLATION

Here's What You Save

Model B-15 Famous Fairbanks Morse Automatic Stoker 361.00

Installation, Materials, Wiring and Barometric Damper 93.50

Regular Price 454.50

All the comforts of Automatic Coal Heat can still be yours this Winter!

The Victoria Wood and Coal Company can put a stoker in your basement without letting the house cool off. You'll be glad you waited no longer to discover how satisfying Automatic Coal Heat can be. You'll have a house full of cozy warmth in the coldest weather with convenience and economy that saves time and money.

The Facts of Low Cost Automatic Heat Will Convince You!

INSTALL A COAL STOKER NOW!

COAL Provides the STEADIEST SAFEST SUREST most Economical HEAT for the home.

VICTORIA WOOD & COAL COMPANY LIMITED

217 Pemberton Bldg.
625 Fort
G 2441
G 1722

WHAT'S YOUR OPINION?

What do you think of this business of having first-year college students dress in queer garb as an initiation ritual?

Mrs. Mary Winterburn, saleslady, Eddie's Bakery, 3918 Cumberland Street: "I think it's a lot of nonsense myself. But if that's what they are in the habit of doing, I suppose we can't stop them. I've never had anything to do with college students, so actually I I don't know much about them. I have no use for the stupid zoot-suiters I see around town. I think they're horrible."

Bill Langas, Lake Hill Food Market, 3180 Wascan Street: "I think it might be okay for high school students but it's sort of silly for college people. They're supposed to be grown up when they get to that level. If they want to act like children maybe we can take the strap to them."

Betty Delcourt, clerk, Cross' Pharmacy, 532 Cecilia Road: "With my sense of humor, I think it's wonderful. I think it's really good for them to be treated all the same like that. Everybody does it and it's all in good fun. In time the ones who have to do it this year turn around and make others do it. It doesn't cause any harm. It's just good, clean fun."

Frank Cornall, Red and White Store supervisor, 3305 Linwood: "Actually, when a person gets to college they should be more mature and should set themselves as an example to the junior students. I suppose a certain amount of ceremony is all right in college but not this childish stuff. Those Phi Beta things are all right. They fill a place in college life."

Mrs. A. J. Mills, Mills' Hardware, 1064 Lodge Avenue: "It all depends on how far they go with it. Nobody is against actual fun. But in Vancouver, I know, they sometimes parade right through the streets and tie up all the traffic. That's not fun. That's annoying. They're a definite nuisance when they do things like that."

Police Investigate Death of B.C. Man

RED PASS JUNCTION, B.C., Sept. 27 (BUP)—Police at Red Pass Junction, B.C., in the heart of the Rocky Mountains, are investigating the death of William Stuart, 24-year-old employee of the Nearguard Sawmills, to determine if it was an accident or suicide.

Stuart's body was found near Tete Jaune, B.C., Thursday. Police said he died of a rifle wound.

Stuart was formerly of Dunstable, Alta.

Police Bitter On Gold Theft

Criticize Trans-Canada Airlines for 16-Hour Delay in Informing Authorities

TORONTO, Sept. 27 (BUP)—The intriguing names of Tangiers, Hong Kong and Damascus were mentioned today as possible destinations for a $215,000 load of hi-jacked gold after police admitted frankly they had "no idea" where the bullion could be or who had taken it.

Identity of the men who perpetrated the nation's biggest gold robbery was as much unknown as the secrets of the faraway capitals to which the fabulous load may have been taken.

The fascination of an international ring, however, was not entertained by police investigating the theft. They were bitter that Trans-Canada Airline authorities had waited 16 hours before calling them in on the case.

"By that time they could have got halfway to China with it," one senior police officer said.

A foreign trade expert, however, discounted speculation that the gold would be sold in the United States. Claude K. Highmoor, supervisor of the foreign trade department of the Canadian Bank of Commerce, said the risk of selling it on the U.S. black market was too great and the price too small.

He said a more likely market would be Holland, Tangiers, Hong Kong or Syria, where the gold could bring as much as $1,000,000.

Highmoor said the strict American regulations would prevent a person from getting the maximum price of legitimately-sold gold in the U.S., let alone an inflated black market mark-up.

The expert said Tangiers or Syria would be more likely because there, "either no import license is required, or one can be easily obtained."

Ike Unhurt After Crowds Break Ramp

RICHMOND, Va., Sept. 27 (AP)—Gen. Dwight D. Eisenhower wound up with a roaring salute from Dixie and a near mishap here Friday night a campaign trip his managers pronounced "perfect."

The Republican presidential nominee left for his New York headquarters with the cheers of Virginians ringing in his ears.

Twenty-thousand of them, massed on the Virginia statehouse lawn in Richmond, howled their approval when he asserted that "Nobody owns you," referring to the southern tradition of voting for Democrat candidates.

After he had completed his speech and was walking down a wooden ramp, Eisenhower was caught in the crush of a crowd surging toward him. Suddenly the ramp cracked and crashed to the capitol steps a few feet below.

The Republican nominee was tossed forward on his knees. Straightening up and brushing off his suit, Eisenhower grinned and said he was not hurt. A score of people went down with the ramp, but none was reported more than scratched.

Eisenhower's Richmond address climaxed a day of whistle-stop appearances at Charlotte and Winston-Salem, N.C., and Roanoke, Lynchburg and Petersburgh, Va.

3 Die When Bomber Crashes in Far East

TOKYO, Sept. 27 (AP)—A U.S. Air Force B-26 light bomber crashed Friday night in southern Japan killing three crew members and a passenger, the Far East air force said today.

Famed English Paper Breaks With Front Page Custom

MANCHESTER, Eng., Sept. 27 (Reuters)—The Manchester Guardian, one of Britain's most prominent newspapers, today announced that from Monday there will be news on its front page instead of a solid mass of classified ads.

The 131-year-old Liberal newspaper, rivalled in international prestige here only by The London Times, devoted a long editorial to an explanation of the change.

"This is not done out of capriciousness but with the desire to make this paper attractive to more people than now read it . . . A newspaper cannot wholly ignore the prevailing climate of taste."

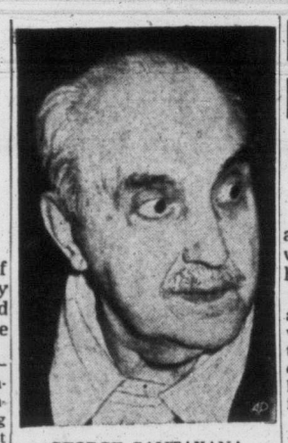

GEORGE SANTAYANA

Santayana, Famed Poet, Dead at 88

ROME, Sept. 27 (AP).—George Santayana, leading philosopher and poet, died Friday night. He was 88.

The noted Spanish writer died in the solitude in which he lived during the final 25 years of his life.

His philosopher's mind stayed sharp and alert to the end. His final book and one of the most important, "Dominations and Powers," was completed and published only last year.

The famed philosopher was born in Madrid, Dec. 16, 1863. Although a Spanish subject to the end, he was thought by many to be an American since he lived in the United States from the time he was nine years old until 1911. Practically his whole life was spent outside Spain.

From 1899 to 1911 he was a professor of philosophy at Harvard. He then returned to Europe to lecture at Oxford University and the Sorbonne.

BOYD, PARTNERS FOUND GUILTY

Crown Wins Firest Test Against Desperadoes Who Allegedly Stole $115,000 From Banks

TORONTO, Sept. 27 (BUP)—Round one in the crown's attempt to pin bank robberies totalling $115,000 on the Edwin Alonzo Boyd gang was over today, and Boyd and two of his partners lost it.

Gang members Joseph Jackson and Allister Gibson were convicted Friday of robbing an uptown Bank of Montreal branch of $25,000 last March 4. Boyd had previously admitted he was in on it.

Round two starts Monday. Boyd and his brother Norman and William Russell Jackson will go on trial for the $46,000 robbery of the Royal Bank of Canada in suburban Leaside last Nov. 30. Norman Boyd was convicted Friday of harboring his brother after his escape from Don jail Nov. 4, 1951, but was acquitted of receiving the money stolen in the March 4 robbery.

Steve Suchan and Leonard Jackson also were charged in the robbery that will go before the courts Monday. They were being tried for murder in another courtroom, however, and the Crown will not proceed against them in this case at the present time.

William Russell Jackson, a brother of Joseph but no relation to Leonard, was with Boyd on both his escapes from Don jail. He has already been sentenced to two years' imprisonment for the first jail break, which Boyd has confessed to as well.

Judge Robert Forsyth did not sentence any of those convicted Friday. It was understood he will wait until the 14 remaining charges against the Boyds, Leonard Jackson and Suchan have been cleaned up.

The jury was out slightly more than three hours Friday. After the verdicts were pronounced, Judge Forsyth ordered restitution of some $24,068 to the bank. It was found in the Heath Street apartment when Edwin Boyd was recaptured following his first escape.

The judge, however, refused to order restitution of some $40 found in Mrs. Edwin Boyd's purse. Part of that has been identified as loot from the bank.

Mrs. Boyd is not on trial here yet and Judge Forsyth said "I have nothing to do with Mrs Boyd."

The judge also turned down an application by the bank's counsel for compensation of the difference between that stolen and the amount ordered returned to the bank.

F.B.I. ARREST SECOND DRIVER IN AUGUST ARMORED CAR THEFT

WASHINGTON, Sept. 27 (AP)—The Federal Bureau of Investigation early today announced a second arrest in connection with the $65,000 "out to lunch" robbery of a Brink's armored car in August.

The man was named as Charles Wesley Kight, 22, a relief driver for Brink's since July.

The robbery occurred Aug. 25, when four guards of a Brink's truck left the car locked but unattended outside a Washington hotel while they went to lunch. The next day, after a night-long grilling, Ray Eugene Farmer, 26, a former Brink's guard, admitted the theft. The entire $65,000 was recovered.

Bible Revisions Mark Important Milestones

NEW YORK, Sept. 27 (AP)—The Bible will be the keynote of a series of events starting Sunday which church authorities consider of epochal significance to religion.

On schedule:

1. Publication Monday of the first part of a new Roman Catholic translation of the Bible, the first translation in history undertaken by United States Catholic clergy.

2. Publication Tuesday of a new complete revision of the King James version, marking the culmination of a 15-year interdenominational, Protestant project.

3. Publication Tuesday of volume No. 1 of the "Interpreter's Bible," the third of 12 massive volumes issued thus far as a result of a program to compile all modern knowledge of the scriptures.

Churchmen term the simultaneous release of the new works one of the greatest events in all Biblical publishing history.

It comes on the 500th anniversary of the Gutenberg Bible—the first book ever printed from movable type.

Sunday also marks the beginning of Bible week observations in the United States for Roman Catholics, Protestants and Jews. Observances are slated throughout the period.

In producing the new Bibles, scholars have had rich new resources in recently found old manuscripts, modern archaeological discoveries and the findings of years of research.

They have eliminated archaic idioms, corrected old hand-copying errors, changed works whose meanings have changed over the years and converted obscure passages into simpler, contemporary language.

See Page 5 for SPECIAL VALUES at Standard Furniture Debts of Victoria

O.C. SOCCER

LONDON, Sept. 27 (Reuters)—Results of soccer games today in the United Kingdom:

ENGLISH LEAGUE
Division I
Blackpool 8, Charlton Athletic 4.
Cardiff City 2, Stoke City 6.
Chelsea 1, Wolverhampton Wanderers 2.
Derby County 2, Arsenal 8.
Manchester United 0, Sunderland 1.
Middlesborough 1, Bolton Wanderers 2.
Newcastle United 2, Manchester City 0.
Portsmouth 1, Aston Villa 1.
Sheffield Wednesday 1, Preston North End 1.
Tottenham Hotspur 2, Burnley 1.
West Bromwich Albion 3, Liverpool 0.

Division II
Birmingham City 2, Southampton 0.
Blackburn Rovers 1, Huddersfield Town 1.
Bury 3, Brentford 0.
Everton 7, Doncaster Rovers 1.
Hull City 4, Sheffield United 0.
Leeds United 0, Leicester City 1.
Lincoln City 1, Barnsley 1.
Luton Town 5, Notts County 1.
Nottingham Forest 8, Swansea Town 4.
Plymouth Argyle 1, West Ham United 1.
Rotherham United 1, Fulham 0.

Division III (Northern)
Accrington Stanley 1, Grimsby Town 2.
Bradford City 0, Rochdale 3.
Chester 0, Hartlepools 1.
Chesterfield 1, Tranmere Rovers 2.
Crewe Alexandra 2, Southport 0.
Halifax 1, Barrow 0.
Mansfield United 0, Wrexham 2.
Oldham 2, Bradford 1.
Port Vale 0, Carlisle 0.
Scunthorpe 0, Gateshead 0.
Stockport 2, Darlington 2.
Workington 1, York 3.

(Southern)
Bournemouth and Boscombe Athletic 5, Southend United 1.
Bristol Rovers 0, Exeter City 0.
Gillingham 0, Norwich City 3.
Ipswich Town 1, Brighton and Hove Albion 0
Leyton Orient 2, Newport County 1.
Millwall 2, Coventry City 0.
Northampton Town 5, Crystal Palace 1.
Queens Park Rangers 1, Swindon Town 1.
Reading 3, Watford 0.
Shrewsbury Town 2, Aldershot 1.
Torquay United 1, Bristol City 2.
Walsall 0, Colchester United 3.

SCOTTISH LEAGUE
Division A
Aberdeen 2, Celtic 2.
Clyde 1, Dundee 1.
Falkirk 0, East Fife 1.
Hearts 4, Airdrieonians 0.
Motherwell 3, Hibernian 7.
Queen of the South 0, Partick Thistle 1.
Raith Rovers 0, St. Mirren 1.
Rangers 4, Third Lanark 1.

Division B
Albion Rovers 0, Stenhousemuir 1.
Alloa Athletic 2, Arbroath 0.
Ayr United 5, Dumbarton 0.
Dundee United 0, Cowdenbeath 0.
Dunfermline Athletic 5, Stirling Albion 1.
Forfar Athletic 1, St. Johnstone 3.
Morton 5, Hamilton Academicals 3.
Queens Park 2, Kilmarnock 3.

IRISH LEAGUE
City Cup
Ards 4, Cliftonville 2.
Ballymena United 2, Portadown 0.
Coleraine 2, Distillery 1.
Crusaders 6, Derry City 1.
Glenavon 2, Glenforan 3.
Linfield 5, Bangor 1.

Choose Your FALL OUTFIT at the PLUME SHOP
Just Say "Charge It" and your Credit Will Be Approved.
PLUME SHOP Ltd.
1740 Douglas Street

Prescription Optical COMPANY
Dispensing Opticians
233 Pemberton Building
625 Fort St.
G 5914

HEARING AIDS
NEW 1952 MICROTONE
- Superb Hearing at all levels of sound.
- Complete absence of clothing rub.
- No button need show.
- New low-drain tubes.
- Battery Costs—GUARANTEED not to exceed $2.00 per month.

"Hear Even a Whisper—Better"
PRICE from 70.00
MICROTONE HEARING AIDS
404 Jones Building E 8034
723 Fort St., Victoria

IT IS WISE TO TAKE CARE OF YOUR EYES
G. H. E. GREEN
B.Sc., M.A., D.Paed.
768 FORT STREET OPTOMETRIST PHONE B 7512

Spotless 1-DAY SERVICE
CHECK THESE VALUES
THIS WEEK Sept. 29 - Oct. 4
Any LADIES' OR MEN'S SUIT Lustrotone Dry Cleaned 75c
Any DRESS Pleated or Plain Lustrotone Dry Cleaned 75c
Any SKIRT OR PANTS Sweater, Blouse or Jacket 45c Lustrotone Dry Cleaned
Any Cloth COAT Dyed any Color 4.95
SLIP COVERS Dry Cleaned 25c Pillow 55c Chair 85c Couch
744 Fort 1212 Government 246 Cook
Spotless 1-DAY SERVICE

GREATER VICTORIA EVENING CLASSES

Under the Auspices of the Board of School Trustees

October 6th, 1952, March 20th, 1953

1. Syllabuses giving detailed information of courses listed below may be obtained at the City Hall, Oak Bay, Royal Oak and Esquimalt Municipal Halls, Post Office, Public Library, Publicity Bureau, Eaton's, Hudson's Bay, Telephone Office, School Board Offices, as well as other central places.

2. Conversational German—Due to popular request, this course will be offered at the S. J. Willis Junior High School in the Science Room, with instruction given by Miss Nora von Haimberger, noted linguist and pianist, on Wednesdays from 7.30 to 9.30 p.m. Enroll on October 8th and 15th.

Enroll as indicated below:

VICTORIA HIGH SCHOOL

Dressmaking ..... Oct. 7 and Oct. 9—7.30
Driver Education ..... Oct. 9 and Oct. 16—7.30
English for New Canadians ..... Oct. 7 and Oct. 9—7.30
Golf—Class A ..... Oct. 7 — 7.00
Class B ..... Oct. 7 — 8.00
Class C ..... Oct. 9 — 7.00
Class D ..... Oct. 9 — 8.00
Home Cooking ..... Oct. 9 and Oct. 16—7.30
Applied Mathematics Elementary ..... Oct. 7 and Oct. 14—7.30
Applied Mathematics Advanced ..... Oct. 9 and Oct. 16—7.30
Bookkeeping ..... Oct. 7 and Oct. 9—7.30
Shorthand (Pitman) ..... Oct. 7 and Oct. 9—7.30
Horticulture ..... Oct. 7 and Oct. 14—7.30
How to Invest ..... Oct. 9 and Oct. 16—7.30
Journalism ..... Oct. 7 and Oct. 9—7.30
Our Canada and Its Place ..... Oct. 9 and Oct. 16—7.30
Public Speaking (Beginners) ..... Oct. 9 and Oct. 16—7.30
Public Speaking (Altern.) ..... Oct. 7 and Oct. 14—7.30
Public Relations ..... Oct. 9 and Oct. 16—7.30
Spanish for Beginners ..... Oct. 7 and Oct. 9—7.30
Small Vegetable Garden ..... Jan. 6 and Jan. 13—7.30
Thos. Natural Shorthand ..... Oct. 7 and Oct. 9—7.30
Typewriting—Beginners ..... Oct. 7 and Oct. 9—7.30
Typewriting—Advanced ..... Oct. 7 and Oct. 9—7.30
Marine Engineering ..... Oct. 7 and Oct. 9—7.30
Steam Engineering—A ..... Oct. 7 and 14—7.30
Steam Engineering—B ..... Oct. 9 and 16—7.30

Students in Golf and Applied Mathematics should register in advance by forwarding fees and Registration Form to the Greater Victoria School Board, Box 700.

F. T. FAIREY TECHNICAL SCHOOL

Build Your Own Home ..... Oct. 8 and Oct. 15—7.30
Machine Shop and General Metalwork ..... Oct. 10 and Oct. 17—7.00
Woodwork "A" ..... Oct. 6 and Oct. 20—7.00
Woodwork "B" ..... Oct. 10 and Oct. 17—7.00
Blueprint Reading ..... Oct. 8 and Oct. 15—7.30
Electricity—Elemen. ..... Oct. 10, Oct. 17—7.00
Electricity—Adv. ..... Oct. 6 and Oct. 20—7.00
Naval Architecture ..... Oct. 6 and Oct. 10—7.30
Oil Burner Service ..... Oct. 8 and Oct. 15—8.00

Students for the course "Build Your Own Home" should pre-register by forwarding fees and Registration Form to the Greater Victoria School Board, Box 700. Also those wishing woodwork.

S. J. WILLIS JUNIOR HIGH SCHOOL

Art ..... Oct. 6 and Oct. 8—7.30
Art Metalwork ..... Oct. 8 and Oct. 15—7.00
Dressmaking ..... Oct. 6 and Oct. 20—7.30
Floral Arrangements ..... Oct. 8 and Oct. 15—7.30
Home Cooking ..... Oct. 6 and Oct. 20—7.30
Horizons of World Art ..... Oct. 6 and Oct. 20—7.30
Household Mechanics ..... Oct. 6, Oct. 20—7.30
Leathercraft ..... Oct. 6 and Oct. 20—7.30
Millinery ..... Oct. 8 and Oct. 15—7.30
Navigation for Fishermen and Yachtsmen ..... Oct. 8 and Oct. 15—7.30
Photography ..... Oct. 6 and Oct. 20—7.30
Spanish (Adv.) ..... Oct. 6 and Oct. 8—7.30
Woodwork "C" ..... Oct. 8 and Oct. 15—7.00
Your House is to Live In ..... Oct. 8 and Oct. 15—7.30

Students of Spanish (Advanced) should register at Victoria High School on Tuesday, October 7th, at 7.30 p.m.

OAK BAY JUNIOR HIGH SCHOOL

(Classes to be registered and operated in the old Oak Bay High School on Oak Bay Ave. until such time as new school is ready.)

Art ..... Oct. 7 and Oct. 9—7.30
Dressmaking ..... Oct. 7 and Oct. 9—7.30
Woodwork "D" and "E" ..... Oct. 7, Oct. 9—7.00

Pre-register for the above course in the usual way.

Students wishing Woodwork should pre-register by forwarding fees and Registration Form to the Greater Victoria School Board, Box 700.

ESQUIMALT HIGH SCHOOL

Art ..... Oct. 7 and Oct. 9—7.30
Dressmaking ..... Oct. 7 and Oct. 9—7.30
Woodwork "F" and "G" ..... Oct. 7, Oct. 9—7.00

Pre-register for the above course in the usual way.

Jan Zach's Studio ..... 1002 Government St., 4th Floor (Entrance off Broughton St.)
Art ..... Oct. 7 and Oct. 9 — 7.30 p.m.

Standard Furniture ..... 7337 Yates St., Drapery Department.
How to Make Drapes and Slip Covers ..... Oct. 6 — 7.30 p.m.

Pre-register for this course by forwarding fees with Registration Form to the Greater Victoria School Board, Box 700.

"The Barn" ..... 1885 Lansdowne Road.
Sculpture ..... Oct. 6 — 7.30 p.m.

Pre-register for this course by forwarding fees with Registration Form to the Greater Victoria School Board, Box 700.

FOR FURTHER INFORMATION PHONE B 5211

BE CERTAIN CHOOSE BURTON • THE TOAST OF THE COAST
THE TOAST OF THE COAST
FREE HOME DELIVERY PHONE: G 4179
Generations of skilled brewers, both at home and abroad, have claimed superiority for the Burton-type ale. The formula for this carefully brewed ale has been handed down through the years, and in this modern age has lost none of its magic. The next time you choose an ale—choose Burton-type and discover for yourself its timeless qualities.

BE CERTAIN CHOOSE BURTON • THE TOAST OF THE COAST
B-15
LUCKY LAGER BREWING CO. LTD.
New Westminster, B.C.
ALSO BREWERS OF LUCKY LAGER BEER
This advertisement is not published or displayed by the Liquor Control Board or by the Government of British Columbia.

Victoria Daily Times

The Home Paper

Established 1884

Published every afternoon except Sunday by The Times Publishers Limited, 2631 Douglas Street, Victoria, B.C. The Times is a member of The Canadian Press, which is exclusively entitled to the use for publication of all news dispatches credited to it or the Associated Press, and also the local news published herein. All rights to republication of special dispatches are reserved. Authorized as Second Class Mail, Post Office Department, Ottawa.

STUART KEATE, Publisher — BRUCE HUTCHISON, Editor

Censure—And a Reminder

THE MAYOR AND COUNCIL would do well to give sober consideration to the resolution of censure passed unanimously yesterday by the Victoria Chamber of Commerce and endorsed by the Junior Chamber. As a commentary on the quarreling and disruption that currently mark affairs at City Hall it represents the opinion of a large section of the community, including in particular the tax-paying businessmen who form the backbone of local commercial life.

The interjection of personalities into civic business can redound to the credit of no one, nor can engagement in arguments whose prolongation serves only to bolster individual egos rather than the good of the city. With issues vital to Victoria at stake—the C.P.R. service to the mainland, amalgamation, harmony in the civic organization to name but three—business leaders feel this is no time to indulge in quibbling.

As a Junior Chamber spokesman put it, "We don't want to take sides in this dispute. We do want to see harmony and efficiency at the city hall."

The business men's charges of inaction have been answered in part by the mayor, particularly in regard to the C.P.R. service, but the deterioration of conditions at City Hall canot be explained away.

Challenges to go before the people for re-election would appear to have little relation to the job at hand. The officials now in office were elected by the citizens to handle their affairs to the best of their abilities—abilities which were in no way played down by candidates and their supporters during the election campaign. The public is intereseted in seeing a job done now by the men and woman in office, not in the establishment of forensic redoubts or the winning of rhetorical victories.

At the end of the year the worth of the mayor and council will be judged by the work accomplished, the progress of the city and the betterment of its financial position, not in telling verbal exchanges buried in the minutes of long-past meetings.

The value of any leader lies in the success of his employment of the men and materials at hand, in the extent to which he can gain the co-operation of his fellow-workers, in the smoothness with which the machine entrusted to him is run.

The value of a councilman lies in his ability to carry out duties allotted to him, to form proper judgments on questions before him, to submerge personal considerations in the over-all criterion of what is best for the city. Where a difference of opinion results as to the latter concept, dogged insistence on one point of view is of little use if it leads to stalemate. Above all, the wishes of the people should be paramount.

These are facts known to all Victoria's elected officials, but they tend to be forgotten in the heat of controversy. The public censure by the Chamber of Commerce will have served a useful purpose if it reminds the mayor and aldermen of their obligations, and of the fact that the citizens are watching with critical eyes the handling of their affairs.

Partners, Not Vassals

AT MARGATE EARLIER THIS month the British Trades Union Congress showed, Aneurin Bevan that a very substantial portion of the Labor movement was not in accord with his policies. The delegates demonstrated a clear preference for the program and leadership of Clement Attlee. But Mr. Bevan is not easily discouraged.

Now the mouthpiece of Mr. Bevan, the Socialist Tribune, urges upon the Labor Party's annual conference a "Declaration of Independence" from the United States with the statement "We don't want those dollars."

"Those dollars," it discloses, are the returns Britain would earn for arms manufactured in Britain and paid for by the United States. The Tribune explains that such an arrangement would make Britons "industrial mercenaries, binding ourselves to use our industrial strength for purposes to be decided finally by others."

Mr. Bevan, it should be noted, has convinced himself and his adherents that the danger posed by Russia is remote, There remains an overwhelming body of opinion in Britain and elsewhere that such a danger will remain remote only as long as the western democracies preserve the defensive strength required to discourage attack.

Because the western democracies give practical support to the latter point of view the North Atlantic Treaty Organization is now in operation, bringing the combined abilities of its members together for the preservation and improvement of that defensive strength. In that task co-operation is essential and mutual trust is vital. Any action destroying co-operation and trust, —the British paper's "Declaration of Independence," for instance—obviously reduces the strength of the alliance.

That danger appears to cause Mr. Bevan and the Tribune little anxiety. Their lack of concern comes oddly on the heels of Russia's recently announced new five-year plan. That plan, conceivably, may be subject to many interpretations. None of them suggest that it will reduce Russia's power.

The Tribune seems disturbed because an arrangement with the United States will bind Britain to use her industrial strength for purposes "to be decided finally by others." In the uneasy state of the world today, it is doubtful if any nation can escape use of her industrial strength for purposes "to be decided finally by others." The men in the Kremlin can make the decision on that point at any time, on either side of the Iron Curtain.

That factor can scarcely be ignored by the Labor Party as it meets in conference and realizes how closely Britain and the United States are tied together, with other N.A.T.O. countries, in the combined move to discourage Moscow from such a decision.

The attitude of the T.U.C. at Margate has suggested a fair indication of Labor's feeling on the issue.

Wail From the Richest Land

By ROBERT C. RUARK from New York

THE saddest statistics since they invented dice odds popped up the other day, bearing with it the most blistering commentary on the false prosperity of the 20-year sway of Democratic domination. This was the Labor Department's report that the average city family spent $400 more than it earned in 1950—6 per cent more than the record family wage of $4,300 after personal taxes.

Ruark

This also might be the stinging statistic that will unload the Truman regime when poll time comes up in November, because it is shared by all of us and understood by all of us and griped at by all of us. The most common quote you run onto at all wage levels is this: No matter how much more I seem to make it never seems quite enough, and I wind up in the hole.

ONE of the big selling points of the Democrats has been what they call an unmatched prosperity—that little old Joe Average, the common man, never had it so good. It is, in actuality, as false a premise as the whole Keynesian philosophy of blind spending to force prosperity without ever actually touching the prime concept of capital, which is work hours saved up.

We are using cigar coupons for money today, a devalued dollar drained of half its worth, in order to buy accelerated commodities at twice their value. The actual money a man makes never quite catches up to what he must spend in the endless spiral of economic foolishness we have been practicing since the Messrs. Roosevelt and Morganthau snatched us loose from the gold standard.

IT is easy to feel rich under the Democratic system of prosperity, because the money looks and feels like it used to look and feel when it was worth something, and there is so much more of it in active circulation. There is the delusion of never having it so fine and fancy, of never being so flush.

But the people of fading years, who saved painstakingly their round, gold, 100-cent dollars, to hive them up for future security, tell you with bitter mouths that what then seemed ample future affluence won't buy groceries and pay the rent today. The people on pensions and medium-low fixed incomes will not join in the Truman battle cry of prosperity for all. They are patching their pants and giving up movies and watching their cigarette consumption.

THE small luxuries that make life worth living are nearly out of the grasp of the modest wage earner today. You used to be able to buy a car for six hundred and some bucks. Now nearly anything on wheels is two thousand plus. There was a time when a medium-poor bloke could afford an occasional bottle of whisky to keep off chills and fever. The staggering tax on spirits today makes it impossible for any but a rich man or an expense-account guy to drink hard stuff. Beer or bootleg is the middleman's tipple.

THE actual cost of setting a table has far outrun the salary rise which the Trumanites keep applauding. You got to own an oil well today to eat steak with any frequency if you have a sizeable family. Baby Bunting's booties cost more than papa used to pay for a suit, and papa's suit would be less expensive if they made it out of dollar bills instead of cloth.

Everywhere you look there is a tax —a federal tax, a state tax, a city tax, a luxury tax, a hidden tax, a punitive tax —while poor stupid old us fondly continue to imagine that we are coming home loaded with dough. We make it, and some of it we touch, but most of it we just transfer. It is as aimless an operation as lending money to a wife, or betting horses with the children.

THEY take money from your payroll for something called "social security," or dough for your old age. But not even a churchmouse could live today off the maximum expectation of social security income, so what's the good of it if you can't live off it? And what's the good of making lots of money only to have it taken away from you? And what's the worth of high "prosperity" if the average family winds up broke and in the hole. That sad statistic of general indebtedness is the most powerful weapon the Republicans might exploit in the campaign fight, because everybody will get the point right away.

Sea Harvester

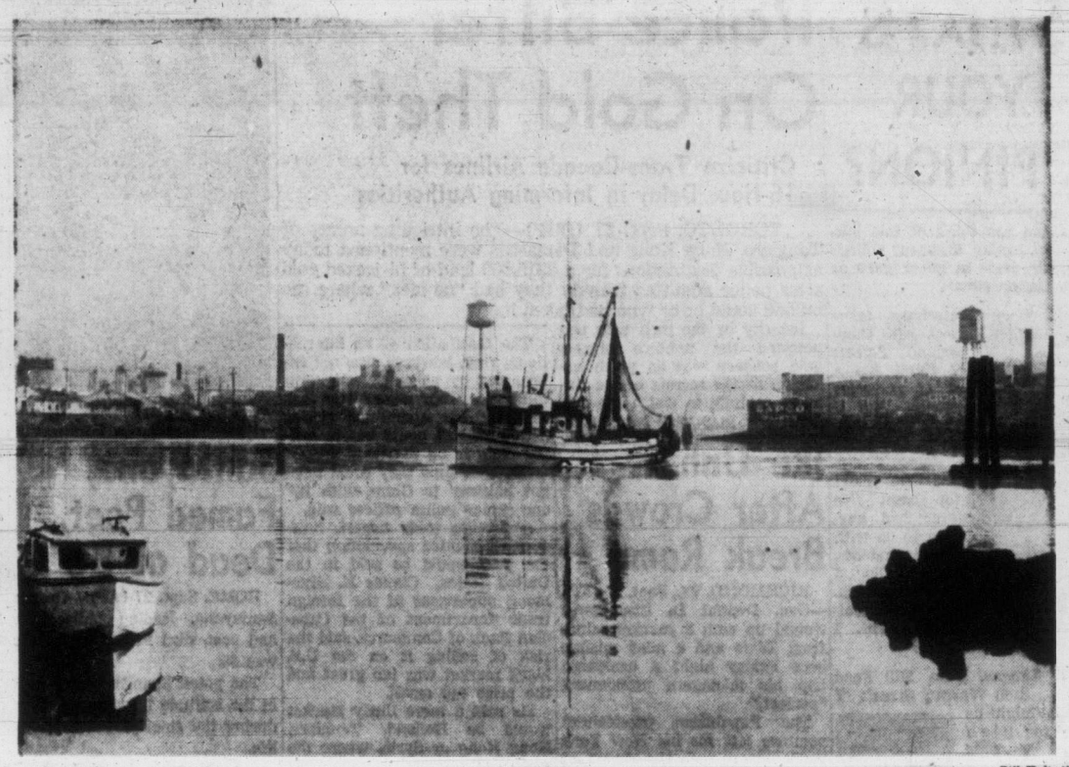

Inner Harbor —Bill Halkett

Vic Peeps' Diary

Being A Chronicle Of Our Times

MONDAY, 22nd—This morning my girl came to me and said that an angel stood by her bed through the night, and I asked her what ensued from this visit. To which she replied: "The angel went away and I went to the bathroom." So abroad in my carriage with three little girls, full of ginger and mischief, and I joyed myself in their nonsensical chatter. To my place of business, where comes calling anon Master John Connell, of the London Evening News, and we discoursed of affairs abroad, which he professed to be not so bad as painted. Thus the two of us away to Mistress Gwen Scott's, to look at some books, and to my club, to lunch with Master Stanley Wedd and Master James Thow, renowned gentlemen of the counting-house, and a very great press of nobles. I chivvied the Premier for discoursing with a glass in his hand, whereupon he smiled, and waved it under my nose, and invited me to smell it; and forsooth it proved to be ginger-ayle, a demm'd sententious brew. By and by through the streets with Master John Hart, and we sat awhile, he reminiscing of affairs in fascinating vein, and I do believe his memoirs should be writ. So lately to my office, where it comes on to surpassing heat; so much so that I put off my jackanapes coat, and worked in summer silks, but to little avail. At supper, I heard the whine of a fire engine, and leap't to my carriage, adjuring my wife, poor wretch, to follow, and attend on this conflagration. So we drove about awhile, but could not find it, a few citizens making great smoke with autumn leaves, but little else. Anon we drove into the yard of Master and Mistress Gordon Grant, and joyned them at their table with coffee and brandy, demm'd eloquent, and rejoyced in the narratives of this excellent raconteur. So amiably home, Master Grant pressing on me some Philippine cheroots, which he does not smoke, the gift of Master Harry Keith. This day I saw a tired old lady in a red hat sitting on Master Hart's lawn.

* * *

TUESDAY, 24th—To lunch this day with Master Connell, a mighty genteel fellow, and Master John deB. Payne, a knowing rascal from the farm country, and we discourse of politicks, which are in infinite turmoil. Anon I spied at a table Masters Skillings, Scurrah, Pinfold and Dowell, mighty genially merry together, but I could not find any effectual way to sift what they do. By and by home for a tonique, and by carriage into the country, to show Master Connell this land, which he likened to the coasts of northern Ireland. We paused to chat betimes with Master Johnson, he that was premier, and at his invitation, sat awhile viewing the appeal of Senator Richard Nixon, fearfully boggled about the raising of expense monies. And this earnest young man discoursed to all the nation of his wife, and his children, and his farmhouse, and his dog, and his gettings and layings-out, in a most sincere but shameful manner, which so embarrassed Master Connell that he clapped his brow and groaned for the low estate of politicks on this continent. Anon away by carriage into the country, to light into a steak at Chez Marcel, and a pretty meal it was. So drowsily home and to bed.

* * *

WEDNESDAY, 34th—Thinking to go this night to Nanaimo, I made myself fine with Master Straith's lace band, being loth to wear my own new scallop, it is so fine, and after the barber had done with me, home to meet my lady. Thence off by carriage with Master and Mistress Roy Denny, who surprised in the leaving, and with her hair in irons; so that her husband advised her to ride with her head out the window, which vexed her to the blood. By and by to the banquet room, where were gathered a great store of citizens: Master Norman Dolan and Master Donald Redman of Alberni; Master Elmer Bradshaw, Master John Litch, Master Cyrus Moyer and Master Maurice Green, who passed me in my hand some gettings for the Community Chest, as becomes this noble fellow. So we sat down and listened to a noxious silly address by a fool who suggested that Nanaimo, taking unto itself the title "the capital of the Islande," should exchange its Lord Mayor, Master Earle Westwood, for Master Claude Harrison. At this, the audience was fit to burst with raucous jeers and laughter at the slack-witted knave, knowing that this city would not part with its beloved Lord Mayor for any price. By carriage home, a raccoon crossing my path, demm'ed nimble.

* * *

THURSDAY, 25th—Up early, and into my sporting greens, in anticipation of a day in the forests with many parliamentarians from abroad. Now here was a splendid assembly: Pakistanis in white cottons, Britons in splendid jackanapes coates, Jamaicans in severe ministerial robes, Mistress Ellen Fairclough in rascally tweed and Mistress Nancy Hodges in a sewt of taylored flanned, demm'd elegant. Anon we were carried up and down through the forests, but it came on hot, and infinite full of dust, so that there was much gagging and choking. So to a vast table of sausages, and a collacon of cold meats, and fruits, and pasties, which we took in too great haste; but I framed myself as pleasant as I could. So to discourse with Master Major Coldwell, Master Solon Low, Master John Gibson and Master Daniel Riley, who are at immense political jars, but mighty civilly merry this day; and with a governor from the Irish Sea, who in witnessing a man strolling by some large firs, observed he'd "gone for a Johnny Riddle," an expression strangely meaningless to me. Anon I sat me down with Master James Nesbitt, a handsome journalist, and we discoursed of days gone by. So, much fatigued by this long journey, home, where I snapped at my wife. It was told me in my eare that entertainment of these visitors in this province cost $10,000, but I do not believe it, knowing the parsimonious ways of this Parliament with publick monies.

* * *

FRIDAY, 26th—Comes to me this morning a bizarre young creature with rouge on her nose, a black moustache on her lips, a flower at her shoulder, and sacking for a gowne; and on inspection this proved to be Mistress Dinah Kerr, lighting on her new year of studies. And it joyed me to the marrow that these waggish rascals of the college can find laughter in a world so cast o'er with doubts. To lunch with many noble gentlemen of affairs, and sat me down with Master Hugh Stephen, a very genteel parfit knight; Master Len Hobbs, Master Morris Chesnut, Squadron-Leader S. Lane (he wearing a jackanapes coat of violent canary hue, demm'd fetching); and many more. Now here these gallants voiced displeasure with the conduckt of affairs at City Hall, which put His Worship in vile choler, and anon he and Master Gregory set to high talk across the length of the table. But methinks this a salutary piece of business, for all our plans of concord are in the dust, and sore in need of resurrection. I took coach this day for the air-field and a journey abroad.

Their Web-Like Parlors Offer Invitation And Unwary Guests Walk, Fly or Drop in

By DR. G. CLIFFORD CARL, Director Provincial Museum.

OF the multitude of spider folk which gradually come to notice in the fall months the large bodied, brightly colored shamrock orb weaver is by far the most conspicuous. The mature female may span two inches and have an abdomen the size of a small hazel nut. The eight legs are banded alternately with cream and dark brown; the yellow or brown back bears light and dark markings not unlike a face carved on a miniature pumpkin, a feature which gives it the common name "Hallowe'en spider" by which it is sometimes known.

Carl

If the spider itself is temporarily in hiding the web it spins often attracts attention by reason of its large size and striking symmetry. Stretched between shrubs flanking a garden path it can not fail to be noticed. Even though an unseeing person may chance to pass he will discover the structure when its elastic threads pull against his face with noticeable tension.

In such a situation, and if undamaged by a blundering human such a net will entrap grasshoppers and other large insects.

A no less striking spider, though smaller in size, is the banded argiope, an orb weaver with an oval shaped, silvery abdomen with dark narrow bands and conspicuously marked legs. It is most often seen hanging upside down in the centre of its wheel-like web.

Nearer to the ground the untidy snares of the sheet weavers are to be found, their triangular platforms funnelling into a tubular shelter made of leaves and grass blades held in position by closely woven web. When a flying or jumping insect strikes the irregularly placed strands of silk above the web it falls to the platform where its struggles trigger the spider into action.

Immediately the long-legged dull-colored owner rushes from its lair to discover what fate has provided for a meal. If the prey is small and relatively helpless it is instantly seized and carried back to the retreat.

If the victim is large the spider pauses at a little distance, watching for an opportunity to dash in and administer a fatal nip with its poison fangs or to cast a web to slow down the struggles of the unfortunate insect. The resulting action may resemble a dance as the spider alternately closes on the victim then jumps away to avoid jaws, nippers, or sting as the case may be.

The result is almost always the same; the prey is eventually immobilized by venom or web and carried off to the hide-out to be sucked dry.

Among the rocks in open fields the untidy web of the Black Widow may be found. At first sight the tangled lines of the snare seem to be without design but closer scrutiny shows that the structure consists of a central maze with a series of longer guy lines to anchor it into position. The supporting lines are held taut near their base by inconspicuous studs of viscous silk.

Small insects walking against the lines are held by the glue; when their struggling breaks a line they are lifted bodily by its contraction and the disturbance brings the spider to the scene.

The Black Widow is readily recognized by its shiny black appearance. The abdomen is about as large as a good-sized pea; the legs are long and slender. Often a reddish orange mark shaped like an hour glass is visible on the lower surface but it is by no means constant in size nor always present.

The male, much smaller than his mate is not commonly seen. As is the case with most spiders he risks being eaten after mating has taken place; often his wife becomes a "widow" early in her married life!

A species which is sometimes mistaken for the Black Widow is the jumping spider commonly seen in the garden. It is black, but not shiny, and has red coloration on the top of the abdomen. Moreover it is much smaller than the Black Widow, has short hairy legs and never constructs a web.

The jumping spider is a hunter, stalking its prey on the ground or among foliage. It can leap several times its own length but usually pays out a silken "drag-line" behind it by which it can break its fall if it misses its goal —a very rare occurrence.

Until the fall frosts decimate the insect population and send the spiders into hibernation these creatures and the webs they spin will be prominent features of gardens and roadsides.

Opinions Of Our Correspondents

LIME BAY

You can be justly proud of your championing the just cause of the lowly at Lime Bay. Even though they be "rubadubs"—and they are not all—many a man and woman on Skid Row started at a cocktail bar, with their friends to assist them along the way. They are objects of pity and compassion—save the contempt for those who supply the means.

How does Alderman Waldo Skilling's "weak stomach" stand the City Hall atmosphere?

MRS. MARJORIE BORDEN.

WATCH YOUR CLOCK

May we take this opportunity of warning your readers against putting their clocks back on Saturday night and thereby save them and ourselves a lot of unnecessary trouble. Watches and clocks that are just timekeepers may be put back with impunity, but anything with a strike or a chime must not!

If the clock has a pendulum the best thing is to stop it for an hour (a mantel clock can be tilted with a book under one end), but if it is lever movement there is no alternative but turn it forward through 11 hours, pausing at every chime and strike (unless they can be shut off).

GORDON PETTER.

1037 Fort Street.

QAULITY COUNTS

I recently read an article in your paper dealing with the price of British goods. The price is largely governed on the profits required by the sellers; also the quality of the article must be taken into consideration and the craftsmanship.

I remember some years ago I traveled on the Chinese railway from Shanghai to Pekin (now Peiping). The first part of the railway was built by Britain. The second part by Germany. As soon as we came to the German section we noticed the stations and fittings were rusty and dilapidated. So quality counts a lot when money is spent.

I notice German and Japanese goods are arriving in Victoria of very poor quality.

I should like to point out it is good business to buy goods made in Britain. It is the only way Britain can earn dollars to buy Canadian fish, lumber, paper, fruit, bacon, minerals, grain, etc. Over the years Britain can be Canada's best customer but she must be given the opportunity to sell her goods in Canada to earn the necessary dollars.

A. TEBBITT.

Colquitz.

ROBBERY WITH VIOLENCE

Recently four youths convicted of robbery with violence were given a severe sentence. In pleading for a review of that sentence the lawyer acting on their behalf termed the incident "a youthful lark."

I trust that this same lawyer is not, in his old age, set upon by youthful thugs and deprived of his monetary savings. Should he be so treated, he will call the offence anything but a youthful lark. If he should be still red-blooded at the time he will describe such an outrage in much more forthright terms.

Sir, when robbery with violence can be euphemistically described by a conscientious lawyer as a youthful lark and that lawyer is not blasted verbally by the presiding judge, we have traveled far towards legal inanity.

But, that we still have legal luminaries who call things appropriately is evidenced in the person of the magistrate who sentenced those thugs. May he continue, whenever necessary, to sentence those guilty of robbery with violence in the manner they deserve.

It is high time some consideration was given to the aged, the young, the helpless. Geniality and sentimentality should not be accorded the armed ruffian.

H. CUMBERBIRCH.

2705 Cook.

NURSES' ALLOWANCES

Since the introduction of the B.C. Hospital Insurance everyone connected with the medical profession and with the operation and maintenance of the hospitals appears to have benefited, with the exception of the student nurses.

Although, of course, inflation has increased the cost of lodging, meals and uniforms, the actual cash gratuities to the student nurses have not increased. I understand that in the Victoria hospitals the student nurses receive monthly gratuities of $6 during the last part of the first year and that this is increased to $10 during the last year.

Surely the additional costs would not add very much to the hospital budgets if the student nurses were given monthly gratuities of $10 starting with the first month and increasing to at least $20 during the third year.

The student nurses cheerfully and conscientiously perform the same arduous tasks as do the graduate nurses, and they should not have to rely on relatives for money for lecture courses and personal expenses. They are devoting the best part of their lives to the humane vocation that they have chosen and during these years they are carrying out duties threat would otherwise have to be done by others at a far greater expense to the hospitals.

There is a shortage of nurses and it seems probable that many girls would take up nursing as a profession if it were not for the fact that they do not wish to place any financial burden on their parents during the three-year training period.

LINN A. GALE.

P.O. Box 115.

Helping Hand

Ottawa Citizen

There are only four Elizabeth Fry societies in Canada. All follow the aims prescribed by the English Quaker, Elizabeth Fry, who in 1817 formed the first association for the improvement of prison conditions in her own country. But their techniques vary according to the local situations they are intended to meet.

Without the John Howard and Elizabeth Fry societies, the lot of released prisoners would be much harder; and the prospects for their becoming useful citizens slimmer.

ISLAND DIGEST

NANAIMO, Sept. 27—R. F. Kaltenbach, B.C. Telephone Co. district manager, has told the Chamber of Commerce that three new operators' boards, to cost $48,050, will be installed in the Nanaimo telephone exchange when the equipment is available.

★ ★ ★

NANAIMO, Sept. 27—R. W. Mawhinney, president of the Associated Chambers of Commerce of Vancouver Island, blamed a power shortage for the projected erection of a steel mill in Vancouver instead of on Vancouver Island, source of ore.

He urged immediate expansion of the John Hart development from four to six generators, and that a decision on Buttle Lake be made as soon as possible.

★ ★ ★

DUNCAN, Sept. 27—In order to eliminate some of the pre-Hallowe'en nuisance caused by firecrackers, sale of the fireworks will be prohibited until Oct. 15, according to a special decision of the City Council.

Small Palsy Patients Get Clinic Pledge

Plans for a cerebral palsy clinic to open at Royal Jubilee Hospital about November will be outlined at a special meeting in Knights of Pythias Hall, Cormorant Street at 8, Tuesday night.

Representatives from various service clubs will attend. George Masters, administrator of Jubilee will outline plans and needs of the clinic.

Care and treatment will be discussed by A. Leach, physiotherapist at Queen Alexandra Solarium, who will assist at the clinic. A film, "Search," will be shown.

Dr. A. E. Trottier will start examination of children afflicted with cerebral palsy in October. Courses of training will be planned for each child and classes are expected to start in November.

Pythian Cerebral Palsy Committee expressed hope that volunteers will aid in transportation of children to and from the hospital and in the making of necessary equipment for the training program.

Examination tables, special chairs, parallel bars and walking skis are among the special equipment aids which will be required.

Those wishing to help may contact the secretary, Mrs. Patricia Dufour, 619 Transit Road.

Destroyer Haida Sails for Korea

HALIFAX, Sept. 27 (CP)—The recommissioned tribal class destroyer Haida, famed as one of Canada's greatest sea scrappers in the Second World War, sailed from here today for her first tour of duty in Korean waters.

A crowd of about 1,000 watched Haida break out the United Nations flag and head for the Pacific to relieve the destroyer Nootka, on duty in Korean waters since February.

The 2,800-ton Haida, with a complement of nearly 280 officers and men, is skippered by Cmdr. Dunn Lantier, 35, of Montreal.

DUNCAN, Sept. 27—Request by George E. Bonner, Vancouver Island Ratepayers' Association president, that the C.P.R. rail, highway and ship services on Vancouver Island be investigated, has been refused by the commisioner of the Combines Investigations Act.

Railways do not come under the act's jurisdiction, he told Mr. Bonner.

★ ★ ★

PORT ALBERNI, Sept. 27—A giant rally will be held here Sunday, to be attended by civic officials, business representatives, and social and church groups of Alberni and Port Alberni, to welcome the Salvation Army to this area.

A special feature of the inauguration will be a concert tonight by the Victoria Citadel Band in the Legion Hall.

★ ★ ★

NANAIMO, Sept. 27—Farmers attending the annual conference of District A, Farmers' Institutes, will ask the provincial government to defer assessment of improvements to newly-cleared farm land for a period of five years.

Officers elected for the district were A. J. Mason, Hilliers, president; W. H. Dunn, Cobble Hill, and Alex. H. Forbes, Alberni, vice-presidents; J. T. Neen, East Wellington, secretary-treasurer.

★ ★ ★

DUNCAN, Sept. 27—Officers chosen Thursday by Social Credit constituency association of Cowichan-Newcastle were Buster Matthews, re-elected president; Mrs. Francis Bell, first vice-president; John Palmer, second vice-president, and Tom Webb, third vice-president.

★ ★ ★

COURTENAY, Sept. 27—Courtenay-Comox Chamber of Commerce will investigate a complaint from a Black Creek Co-Operative official that he is charged double for goods handled by Island Freight Ltd.

He said they are charged to Courtenay, then recharged to Black Creek.

A chamber member, remarking that the C.P.R. has the trains, buses and freight trucks on the Island, said the government should issue more than one franchise for carrying passengers and freight.

EXTRAORDINARY SALE
FREE 5-DAY TRIAL YOU CAN'T LOSE
UNCONDITIONALLY GUARANTEED

Chronograph Only $5.95

Regular $11.95. Swiss Chronograph Stopwatch and Wristwatch combined. Measures speed and distance. Shock-proof. Gold color polished case. Unbreakable crystal. Sweep second hand. Anti-magnetic. Genuine leather strap. (EXPANSION BRACELET 35c extra.) Sent C.O.D. or enclose money order and save charges. Money back within 5 days if not satisfied. Please print your name and address clearly.

Canadian Precise Watch Co.
280 Havelock St., Dept. 50, Toronto.

Popular Choice

"Black & White" owes its ever increasing popularity to its high and consistent quality, and the special "Black & White" way of blending fine Scotch whiskies.

The result is a drink that adds refreshment to enjoyment as no other can. No wonder people choose "Black & White" time and time again.

BUCHANAN'S
'BLACK & WHITE'
SCOTCH WHISKY
The Secret is in the Blending

By Appointment to the late King George VI — Scotch Whisky Distillers James Buchanan & Co. Ltd.

Distilled, Blended and Bottled in Scotland
CONTENTS 26½ OUNCES

This advertisement is not published or displayed by the Liquor Control Board or by the Government of British Columbia.

NOW! in October
NEW LIFE for YOUR HOME LIFE
SPECIAL VALUES

As Mr. Roy Denny puts it—"This will be

An Exciting MONTH at Standard

★ Five Floors of New Fall Furnishings!
★ Budget Plans to Make Buying Easier Than Ever!

See Standard's "Versatility" BUDGET SUITE

Choose the pieces you want! Make up your own combinations!

Exactly as Illustrated

See These OPEN STOCK PIECES

RADIO BED and foot, 3.3 or 4.6	55.00
NIGHT TABLE	28.50
MR. & MRS. DRESSER and mirror	89.75
VANITY with mirror and bench	89.75
CHIFFONIER	55.00
BED, 3.3 or 4.6	44.50
DRESSER, with mirror	59.00
RADIO HEADBOARD with twin NIGHT TABLES	69.75

Bed - Vanity - Bench - Chiffonier or
Bed - Chiffonier - Mr. & Mrs. Dresser

PAY ONLY 18.90 DOWN Then let your CREDIT GET IT!

IN WALNUT or LIMED OAK

NOW! A wonderful Fall value! Outstanding construction, all hardwood drawer-runners with centre drawer-glides. Lovely PLATE-GLASS MIRRORS throughout. Choose it as a FOUR-PIECE SUITE, or as a MR. & MRS. THREE-PIECE SUITE

$189

AIRFOAM!
CHESTERFIELD or CONVERTO!

NOW! In October, select this suite you've always wanted! It's AIRFOAM . . . covered in Mohair, tapestry or velour! A grand selection of colors . . . and the construction is exceptional! TWO-PIECE CHESTERFIELD or CONVERTO SUITE.

$199

19.90 DOWN . . . then LET YOUR CREDIT GET IT!

NOW! New Double-Weight Hardtwist BROADLOOM!

Mr. Smythe, our Rug Dept. Mgr., says: Enjoy your "Stay-at-home" hours this winter with deep, soft luxury underfoot.

Just imported from England — New DOUBLE-WEIGHT "Hardtwist" BROADLOOM! It will not crush or show footprints, and is available in green, grey, beige. The perfect combination of luxury, durability and low-cost. 9 feet wide, only

11.90 Sq. Yd.

OIL RANGES

Fawcett "TORRID-OIL"

A Quality Oil Range factory-made. Reg. $283.85 Less $40.00 TRADE-IN YOU PAY ONLY 243.85

NEW "STANCO" RANGE

$60.00 saved on this exclusive!

A beautiful range with mechanical draft control for 100% efficiency! Regular price will be $284.50. But on first 50 sold, price will be only

224.50

NOW! For your Dining-Room!

6-PIECE DINETTE SUITE

As illustrated on the right, distinctive, modern DINETTE SUITE in lovely light oak! Extension table, unique buffet and china cabinet combination, and four form-fitting sturdy chairs. A wonderful value for OCTOBER.

$159

15.90 DOWN . . . then Let YOUR Credit Get It!

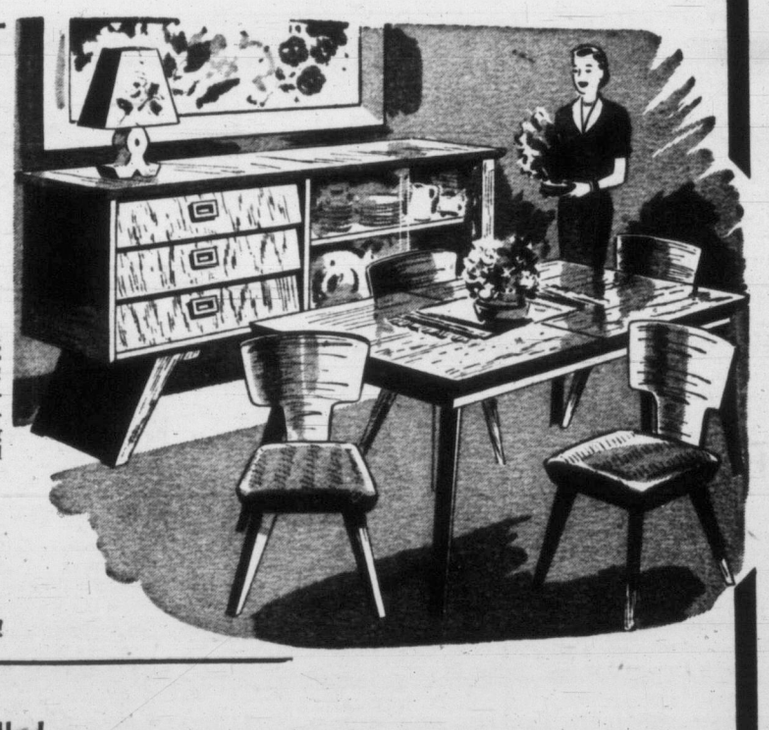

Mr. Penny's Department offers

INLAID LINOLEUM

Heavy-quality OLD COUNTRY LINOLEUM, factory-polished, and with thick cork surface for long life. In buff, yellow, maroon, black, green and rose. Slightly imperfect, and only

1.69 Sq. Yd.

PLASTIC TILE

NOW . . . a new miracle floor . . . Amtico PLASTIC FLOOR TILE for sparkling new beauty for any room in the house. See our special colorful displays.

50c Sq. Ft.

Restmore Spring-Filled MATTRESSES

★ 209 coils
★ Turning handles
★ Ventilators
★ Flex-o-lator construction
★ Heavy-Quality Grey striped ticking
★ All sizes: 3.3, 4.0 and 4.6

29.50

Your Package Meets Their Need

Standard FURNITURE
DENNYS OF VICTORIA

FREE PARKING!
One-hour FREE PARKING while you shop at STANDARD!

FREE DELIVERY NOW!
In October, get FREE DELIVERY of your purchases from Standard.

VIEW ST. BARGAIN BASEMENT Outstanding values downstairs in the Scollard Building . . . . View at Douglas

Phone B 5111

THE CHURCH PAGE

By LANCE H. WHITTAKER

In Portland, Ore., today 40 billboards can be seen about the city stating "The Answer to Communism Is the Sunday School."

The billboards are part of the preparations being made for the National Sunday School Convention to be held in the City of Roses Oct. 14.

Sponsored by the National Sunday School Association, which has over 50 denominational affiliates, the convention will be one of the largest of its kind ever held.

It will employ every modern device known to business conventions plus the spirit of inspiration which always arises from the gathering together of people dedicated to the work of the church school. The Governor of Oregon and the Mayor of Portland will extend a welcome to the delegates. Panel discussions will be held on every aspect of Sunday School work and international experts will address the delegates.

Whittaker

Purely devotional exercises will see a 500-voice choir leading the 5,000-odd delegates in song and worship. A parade, to feature the last day of the convention, will impress upon the city the scope and importance of the work done in Sunday School.

Why Do Canadian Churches Lag?

It is such interdenominational activities, for which there is no remote parallel in Canada, which recommend themselves as an approach to the unity asked last Sunday by Archbishop Sexton.

One of the important stumbling blocks to unity in the church is the propensity to think altogether in terms of organic union and the difficulties of theology, doctrine and forms of worship which arise.

Archbishop Sexton has asked that there be a distinction between "unity" and "union," and has put his finger on the misconception that confuses even those most earnestly seeking some kind of Protestant rapprochement.

Unity, as expressed by the American National Sunday School convention, is perfectly practical in Canada. It represents church co-operation that could do a great deal to impress and attract those who point the finger at "schisms" and "denominations."

NEWS OF CITY CHURCHES

A.Y.P.A.'s Golden Anniversary Rally at St. John's Friday

S. C. Hawkins, a founder of Anglican Young People's work in Victoria, will be guest speaker at the A.Y.P.A. golden anniversary rally to be held in St. John's Parish Hall Friday, Oct. 3.

An invitation has been extended to all former A.Y.P.A. members, regardless of when or where they were active in the work.

Mr. Hawkins will give reminiscences of the early days of Anglican young people's activities here. The first group was started in Victoria shortly after the original organization in 1902.

The rally is being organized and sponsored by the district council of the A.Y.P.A., St. John's groups will be hosts.

Working on preliminary arrangements with the council are St. John's A.Y.P.A. president Roy McDonald, junior A.Y.P.A. president Lorraine Hawkins, and Chi Rho president Dave Metcalfe.

★ ★ ★

The experiences of a church missionary-surgeon who suffered torture at the hands of Chinese Communists will be shared Sunday by congregations of two city churches.

Dr. A. Stewart Allen, M.D., F.R.C.S., a former resident of B.C., will address a joint service of the First United and Metropolitan United Churches at the former's evening worship at 7.30.

Dr. Allen, a famous surgeon and hospital administrator, was deported by the Chinese Reds after 29 years of service to the country.

First, however, he was arrested, charged with espionage and jailed for more than a year with 10 months of it in solitary confinement.

He returned to Canada after his deportation in 1951 and wrote his memories of Red outrage in China for a leading magazine here.

Montreal-born, he lived in Naramata, B.C., before his graduation from the University of British Columbia and McGill University. He began his career as a United Church missionary-surgeon in 1929. Red Cross official, Fellow of the Royal College of Surgeons, Rotarian, Dr. Allen also served in Chunking during the Sino-Japanese War.

★ ★ ★

At the morning service at First United the minister, Rev. M. A. J. Waters, will preach on Rally Day. The teachers, officers and children of the Sunday school will attend and the sacrament of baptism will be administered.

★ ★ ★

At Metropolitan United, Dr. R. James will preach at the morning service, his subject being "The Importance of the Individual."

★ ★ ★

Church and Sunday school rally service will be observed at Emmanuel Baptist Church Sunday morning, when the pastor, Rev. James E. Smith, will speak on "The Aims of Our School."

His sermon topic in the evening will be "A Stump to Graft Upon."

★ ★ ★

Langford United Church service Sunday will be held in Belmont Junior High School. The Sunday school and preaching service both convene at 11 a.m. Rev. H. P. Davidson will be in charge. All are welcome to come and bring their children.

★ ★ ★

The services at St. Andrew's Presbyterian on Sunday will be conducted by the minister, Rev. J. L. W. McLean, M.A., D.D. The morning sermon subject will be "A New Bible!" and in the evening, "Is World War Three Inevitable?" The morning service will be broadcast over CJVI. The senior departments of the Sunday school meet at 9.45 a.m. and the beginners and primary at 11, during morning worship.

★ ★ ★

Rally Day of the church school will be observed in First Baptist Church Sunday morning. Rev. G. R. Easter's sermon will be on "The Supremacies of Life" and will carry a message for all. In the evening the third in the series of meditations on "Great Women of the Bible" will be given, the subject being "The Happy Woman."

★ ★ ★

Calvary Revival Way for the last three years have held services in the York Theatre. Starting Oct. 5, they will move to premises above the Aragon Ballroom, 1318 Broad Street.

Evangelist James and Phyllis Spiers have traveled throughout the United States and Canada ministering in some of the largest churches.

A full schedule of special Bible studies, evangelistic meetings, healing rallies and youth programs will be held in the coming months. Tomorrow services are:

Sunday school, 10 a.m.; morning worship, 11 a.m.; great healing rally, 3.30 p.m., and Evangelistic service at 7.30 p.m.

Now, for your convenience, AMPLE PARKING SPACE next to Ed and Austy's Service Station, corner Broughton and Quadra Sts.

Chaplin's FUNERAL Chapel
980 QUADRA
G 5512

ASSOCIATED FUNERAL DIRECTORS SERVICE INC.

CHURCHES

CHRISTADELPHIAN

CHRISTADELPHIAN, Royal Bank Hall, corner of Fort and Cook Streets. Sunday morning, 11 o'clock. Secretary, G 8293.

CHRISTADELPHIAN (CENTRAL), KINGS Road and Blanshard Street. Morning meeting 11 o'clock. Lecture, 7.30 p.m.

CHURCH OF THE NAZARENE

CHURCH OF THE NAZARENE, Hillside and Graham. Sunday school 10 a.m. Morning worship, 11 o'clock; Evangelistic service, 7.30 p.m. Pastor M. Westmacott, B 6534.

GOSPEL HALLS

OAKLANDS GOSPEL HALL, Cedar Hill Road.
Sunday—
10.00 a.m.—Sunday school and Bible classes.
11.30 a.m.—Worship and Breaking of Bread.
7.30 p.m.—Gospel service. Speaker, Mr. J. Robertson.
Thursday—
8.00 p.m.—Prayer and Bible study meeting.

BETHESDA CHAPEL, 1900 Oak Bay Avenue, corner Davie. Sunday at 10 a.m., Sunday school; 11.30 a.m., Breaking of Bread; 7.30 p.m., Gospel service, speaker, Mr. D. Donaldson. Wednesday at 8 p.m., missionary address by Mr. Ingleby of Portugal (see display). Thursday at 2.30 p.m., women's service, speaker, Miss Gwladys Woodward.

PARKDALE BIBLE SCHOOL, Harriet Rd. (near Boleskine Rd.). Sunday, 9.30 a.m., worship service; 7.15 p.m., song service; 7.30 p.m., evening service, speaker, Mr. Duncan Burden. You are cordially invited.

ROSS BAY GOSPEL HALL, corner Joseph and May Streets. 9.45 a.m., Sunday school; 11 a.m., worship and Breaking of Bread; 7.30 p.m., Gospel service, speaker, Mr. F. Hamilton. Wednesday, 8 p.m., Bible study. Friday, 8 p.m., prayer meeting.

VICTORIA GOSPEL HALL, 935 Pandora Avenue.
Sunday—
11.00 a.m.—Worship and Breaking of Bread.
9.30 a.m.—Sunday school.
7.30 p.m.—Gospel service, speaker, Mr. A. Ingleby, of Portugal. See display advertisement.

LATTER DAY SAINTS

THE CHURCH OF JESUS CHRIST OF Latter Day Saints, 804 Kings Road. Sunday school, 10 a.m.; evening service, 7.30 o'clock. Phone B 1565. Everybody welcome.

SOCIETY OF FRIENDS

SOCIETY OF FRIENDS (QUAKER), 1831 Fern Street, off Fort. Sunday meeting for worship, 11 a.m. Visitors are welcome.

SPIRITUALIST

FIRST UNITED SPIRITUALIST CHURCH, K. of P. Hall, 723 Cormorant Street. Sunday, 7.30 p.m., guest speaker, Rev. Elizabeth Wiffen, of Vancouver, address; messages to follow. A hearty invitation to all.

OPEN DOOR SPIRITUALIST CHURCH, 1600 Cook Street. Sunday, 11 a.m., Lyceum; 7.15 p.m., song service; 7.30 p.m., Rev. Ada Garrad of Vancouver, president of National Spiritualist Association of Canada. Messages will follow. Duet by Rev's Harold and Elsie Moore, "There Is No Death." Thursday, 8 a.m., healing and message meeting. Everyone welcome.

Grace Lutheran Church
Blanshard and Queens. Pastor: Rev. Ernst H. Nygaard. 11 a.m., Morning Service. Anthem, "Hark, Hark My Soul (Shelley). Solos: Mrs. Helen Thomas and Mrs. Evelyn Eden. Sunday School, 9.45 a.m. On Tuesday at 8 p.m. Mrs. W. A. Trenholme will show movies of her trip around the world. Refreshments served, 50 cents.

Christadelphian
Christadelphian Hall, Kings and Blanshard
Public Lecture—7.30 p.m.
Subject:
"GOD'S COVENANT OF GRACE"
Morning Meeting—11 o'Clock
Sunday School—9.45 a.m.

LISTEN TO
HERALD OF TRUTH
KJR, Sundays, 3.30 to 4 p.m.
Dial 950
CHURCH OF CHRIST
1620 Fernwood Road

FOURSQUARE CHURCH
891 Esquimalt Road
Pastor: Rev. R. E. Gillatt
10 a.m.—Sunday School Rally Day
11 a.m.—"God's Yielded Hearts"
7.30 p.m.—"A Lost Generation"

Anglican Services

Christ Church Cathedral
Quadra and Rockland
The Very Rev. P. R. Beattie, D.D., Dean and Rector
8.00 a.m.—Holy Communion
9.30 a.m.—Holy Communion
11.00 a.m.
Mattins and Sermon
The Dean
DEDICATION OF COLUMBARIUM
The Lord Archbishop
7.30 p.m.
Evensong and Sermon
The Dean
Holy Communion
Monday, 10.00 a.m.
Tuesday, 11.00 a.m.
Thursday, 7.30 a.m.
Evensong, daily at 5.00 p.m.

ST. JOHN'S
Quadra Near Pandora
STANDARD TIME
8 a.m.—Holy Communion
11 a.m.
BROADCAST SERVICE
(CKDA 1340)
7.10 p.m.—Organ Preludes
Frederick Chubb, B.A., Mus. Bac., F.R.C.O.
7.30 p.m.
"Courageous Hearts"
Canon Biddle at both services
11 a.m.—Sunday School
A Missionary Motion Picture after Evensong. "Kenji Comes Home"

St. Mary's Church
Elgin Road, Oak Bay
HARVEST FESTIVAL SERVICES
Holy Communion—8.30 a.m.
Matins and Sermon—11 a.m.
Preacher: Rev. William Hills
Evensong and Sermon—7 p.m.
Preacher: Rev. S. J. Wickens
Sunday School—Seniors, 9.45 a.m.
Pre-Primary, Primary and Juniors, 11 a.m.
Rector: Archdeacon A. E. deL. Nunns

S. GEORGE the MARTYR
CADBORO BAY
8 a.m.—Holy Communion
11 a.m.—Sunday School
11 a.m.—MATTINS and SERMON
Preacher:
ARCHDEACON NUNNS
St. Mary's, Oak Bay
7.30 p.m.—EVENSONG and SERMON
"SUNDAY OR SABBATH?"
Preacher:
REV. WILLIAM HILLS

ST. ALBAN'S
RYAN AT BELMONT
HARVEST THANKSGIVING SERVICES
8 a.m.—Holy Communion
10 a.m.—Children's Service
11 a.m.—Mattins
7.30 p.m.—EVENSONG
The Rev. W. E. Greenhalgh

ST. BARNABAS
Belmont and Begbie
Trinity XVI
8.00—Holy Communion
11.00—Sung Mass
7.30—Evensong
Monday—Michaelmas Day
Sung Mass—7.00 a.m.
Holy Communion
Tuesday, Thursday and Saturday, 7.30
Wednesday, 8 — Friday, 9.30
Rector: Rev. E. G. Munn

ST. MATTHIAS
Corner Richmond and Lillian Rd.
HARVEST THANKSGIVING
8.00 a.m.—Holy Communion
11.00 a.m.—Festival Matins
(Children's Service in the Parish Hall)
7.30 p.m.—Festal Evensong
Rector: Rev. F. E. M. Tomalin

Fairfield United Church
Five Points Pastor: Rev. W. Allan
Organist: Charles Palmer, A.R.C.O.
10.45—SUNDAY SCHOOL
11.00—"All Life, A Sacrament"
Soloist: Mrs. W. Ireland
7.30—"Charity Hopeth All Things"
Soloist: Robert Husband
VISITORS CORDIALLY INVITED

Centennial United Church
Gorge Road near Government St.
Minister: Rev. Douglas B. Carr, B.A., B.D.
Director of Music: Peter Copeland
Organist: Hilda King, L.R.S.M., A.T.C.M.
11.00 a.m.—"The Outstretched Hands"
7.30 p.m.—"The Supreme Essential"
Rev. Douglas B. Carr at both services
11.00 a.m.—Sunday School and Nursery
All Are Welcome

Metropolitan UNITED CHURCH
Quadra at Pandora
Minister:
Rev. F. E. H. James, B.A., B.D., D.D.
Organist and Choirmaster:
Edgar Holloway, L.R.S.M., A.T.C.M.
11.00 A.M.
"THE IMPORTANCE OF THE INDIVIDUAL"
Soloist: Dr. Harry T. Johns
Preacher: Dr. F. E. H. James
7.30 P.M.
UNITED SERVICE
at
FIRST UNITED CHURCH
Speaker:
DR. A. STEWART ALLEN
Subject:
"CHRISTIANITY AND COMMUNISM"
9.45 a.m.—Church School, Intermediate and Senior
11 a.m.—Church School, Juniors, Beginners, Primary, Nursery
WE WELCOME VISITORS

FIRST UNITED CHURCH
Corner Quadra St. and Balmoral Rd.
Rev. Moir A. J. Waters, B.A., B.D.
Minister
Directors of Music:
Mr. and Mrs. J. Roberto Wood
11 a.m.
RALLY DAY
Rev. Moir A. J. Waters
7.30 p.m.
DR. A. STEWART ALLEN, M.D., F.R.C.S. (formerly of China)
Joint Service—First United and Metropolitan United Churches
This Church is fitted with Hearing Aids
Services on Standard Time
ALL ARE WELCOME

St. Aidan's United Church
Richmond and Cedar Hill Crossroad
Minister: Rev. J. Lyn Clerihue
Organist: Miss Margery M. Vaughan, L.R.S.M., Mus. G. (Paed.)
9.45 a.m.—Sunday School Rally
11.00 a.m.—"RALLY AROUND!"
No evening service. Hear Dr. A. Stewart Allen in First United at 7.30 p.m.

Oak Bay United Church
MITCHELL AND GRANITE
Minister, W. W. McPherson, M.A., D.Th.
Director of Music: Vera Barclay
11 a.m.—Dr. Stewart Allen, late of China
7.30—"A Message From The Council"
Sunday School
11 a.m.—Beginners and Primary
9.45—Juniors and Seniors

EMMANUEL BAPTIST CHURCH
FERNWOOD AT GLADSTONE
Rev. James E. Smith, Minister Mr. D. W. Phillips, Organist
Choir Director: Mrs. Alma T. Wittick, A.T.C.M., R.M.T.
11 a.m.—Church and Sunday School Rally Service
"THE AIMS OF OUR SCHOOL"
7.30 p.m.—"A STUMP TO GRAFT UPON"

FIRST BAPTIST CHURCH
QUADRA AT MASON
REV. G. R. EASTER, B.A., B.Th., Pastor
Mr. Oliver R. Stout, Organist and Choir Director
CHURCH SCHOOLS, 9.45 AND 11.00 A.M.
Morning Worship—11.00 a.m.
RALLY DAY SERVICE
Sermon: "The Supremacies of Life"
(Believer's Baptism)
Services on Standard Time
Evening Worship—7.30 p.m.
Sermon: "The Happy Woman"
Third in a series of "Great Women of the Bible"
Soloist: Mrs. C. Lee
The Church where everybody sings

Central Baptist Church
We Preach Christ, Crucified, Risen and Coming Again
PANDORA AVENUE DR. J. B. ROWELL, PASTOR
Sunday School and Bible Classes, 9.45 a.m.
Pioneer Girls, 7 p.m. Fridays — Skybuilders for Boys, 7 p.m. Fridays
REV. W. O. McKEE
Bethel Baptist Church—Duncan, V.I.
11 a.m.—"GOD'S CHURCH STANDARD"
7.30 p.m.—"THE CHURCH'S MESSAGE FOR TODAY"
—WELCOME—

ST. ANDREW'S PRESBYTERIAN CHURCH
Downtown—Douglas Street, at Broughton
Minister: Rev. J. L. W. McLean, M.A., D.D.
11.00 a.m.—"A NEW BIBLE!"
7.30 p.m.—"Is World War Three Inevitable?"
Organist and Choirmaster: C. C. Warren, L.R.S.M., A.T.C.M.
WE WELCOME VISITORS

THE RETURN OF BILLY GRAHAM'S
"MR. TEXAS"
SATURDAY, 8 P.M., YORK THEATRE
SUNDAY, 3 P.M.
Presented by YOUTH FOR CHRIST

VICTORIA TRUTH CENTRE
Church of the Healing Word
MINISTER: REV. EMMA M. SMILEY
11 a.m.—"RENUNCIATION"
11 a.m.—Children's Church of the Golden Key
7.30 p.m.—"NOW IS FOREVER"
Special Healing Service—Tuesday, 3 p.m.
Wednesday, 8 p.m.—"A PLAN FOR LIVING," Part Two

FREE METHODIST
1620 Cook St., Rev. J. Campbell, E 1535
9.45 a.m.—Special Sunday School Rally
11.00 a.m.—Morning Worship
7.30 p.m.—Evangelistic Rally with the Sacred Hymns and the Living Word.
Thurs., 8 p.m.—Revival Prayer Service
If you are in trouble call your Friendly Pastor at Empire 1535.

ALLIANCE
YATES ST. AT COOK
Rev. R. F. Merrill, Pastor
9.45 a.m.
SUNDAY BIBLE SCHOOL
11 a.m.
Rev. Gordon A. Chapman
7.30 p.m.
Rev. Percy Wills
SPECIAL
Rev. E. W. Richards, of New York City will be in Victoria for just one service, Thursday evening, October 2, at 8 p.m. Mr. Richards is the National Youth secretary of the C & M.A. and a speaker you will want to hear.

First Church of Christ, Scientist
CHAMBERS ST. and PANDORA AVE.
A Branch of The Mother Church The First Church of Christ, Scientist in Boston, Massachusetts
SUNDAY SERVICES
11.00 a.m. and 8.00 p.m.
Subject:
"REALITY"
SUNDAY SCHOOL
11 a.m.
TESTIMONIAL MEETING
Wednesday, 8 p.m.
FREE PUBLIC READING ROOM and LENDING LIBRARY
822 Yates Street
ALL ARE WELCOME
Christian Science programs are radiocast over KJR 950 kc., every Saturday at 4.45 p.m. and over CKWX, 980 kc. every Sunday at 3.15 p.m.
"The Monitor Views the News"
Over KGO, 810 kc., every Tuesday at 9.45 p.m.

YORK THEATRE
Calvary Revival Way
11 a.m.—Morning Worship.
3.30 p.m.—Great City-Wide Healing Meeting
★ GOD PROMISES HIS SERVANT PRAYER OF FAITH
GOD PROMISES SIGNS AND WONDERS FOR VICTORIA
★ COME SICK AND LEAVE HEALED
7.30—MESSAGE ON END TIME EVENT
"GOD'S ANSWER TO COMMUNISM"
PASTORS: JAMES AND PHYLLIS SPIERS Phone G 9612

British-Israel World Federation (Canada) Inc.
(Victoria H.Q. and Book Room, 1118 Quadra St. — Phone G 7031)
MR. H. W. SHIRREFFS
(London, England), will give two addresses in
NEWSTEAD HALL, 734 FORT STREET
Monday, Sept. 29—"DIVINE WORLD GOVERNMENT"
Tuesday, Sept. 30—"ISRAEL OR ISRAELI"
Both Meetings at 8 p.m.
(Tune in CJOR every Sunday at 1.45 p.m. for Broadcast by Rev. E. J. Springett)

Glad Tidings Tabernacle
842 NORTH PARK STREET (Between Blanshard and Quadra)
REV. C. B. SMITH, Pastor
Great Sunday School Week End!
9.45 a.m.—PROMOTION SUNDAY! UNIQUE SERVICE!
Rev. Paul Copeland speaks to all scholars
11 a.m.—DEVOTIONAL SERVICE
Subject: "THE CHURCH AND THE SUNDAY SCHOOL"
Speaker: Rev. Paul Copeland, national director of Sunday School department for assemblies of God in U.S.A. A forceful preacher and one of the world's most outstanding authorities on Sunday School work.
7 p.m.—EVANGELISTIC SERVICE
Speaker: Rev. George Davis of Springfield, Mo. Rev. Davis is assistant to Rev. Copeland, and is known for his fine work among young people.
Be Sure and Attend All These Services!

Mr. A. Ingleby of Portugal
will hold
SPECIAL SERVICES AT THE
VICTORIA GOSPEL HALL
935 PANDORA AVENUE
Sunday, 7.30 p.m.
Monday, Tuesday and Thursday, at 8 p.m.
You Are Cordially Invited to Attend

Greatest Bible News In 341 Years
More accurate than any other version and far easier to read and understand. Endorsed by Churches and Bible students everywhere. In the language of today but with poetic beauty of King James version preserved. Beautifully printed and bound. Two editions, $6 and $10.

CHRISTIAN BOOK ROOM
612 FORT Next to C.N.R.
Mail Orders Invited G 7534

Kingdom Ministry (British-Israel)
Leader: Mr. A. A. Fryer Pianist: Miss Ethel James
SPEAKER MRS. DOROTHY ABRAHAM
SUBJECT: "DIVINE HEALING"
SUNDAY, 7.30 p.m. NEWSTEAD HALL 734 FORT
ALL ARE WELCOME

EATON'S
Now . . . after 16 Years of intensive work . . .
The World's Leading Bible Scholars present a Revised Standard Version of
The Holy Bible
in the Living Language of Today

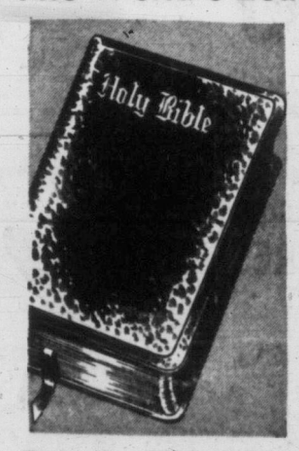

- More accurate than any other version.
- Easier to read . . . Easier to understand.
- All the beauty of the King James Version preserved.

Truly the Greatest Bible News in 341 Years. Based on the most authoritative manuscripts and written so that all can **Read . . . Understand** and **Enjoy!**

Recommended for use by the Canadian Council of Churches Department of Christian Education.

National Council of Churches of Christ in U.S.A.

Orders will be taken Monday, September 29th for delivery on publication day, Tuesday, September 30th.

Cloth Edition, per copy, **6.00** Leather Edition, per copy, **10.00**

T. EATON Co BRITISH COLUMBIA LIMITED

EATON'S—Books, Main Floor

NOW . . .
after 16 years of intensive work by 32 of the world's leading Bible scholars
THE HOLY BIBLE
. . . Revised Standard Version

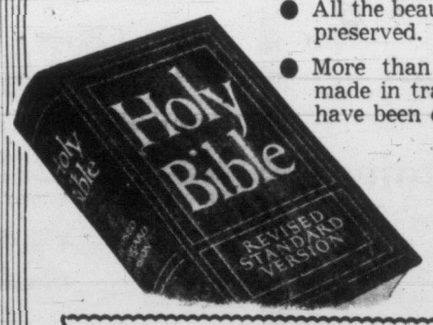

- All the beauty of the King James Version preserved.
- More than 5,000 mistakes which were made in translating from the Greek text have been eliminated.
- EASIER TO READ—Easier to Understand.

NOW in the language of Today.

SPECIAL NOTICE
Woodward's will contribute **one dollar** of the purchase price of your new Bible to the KOREAN WAR CHRISTMAS FUND.
NO EXTRA COST TO YOU
By selecting your new Bible at Woodward's . . . for your own use . . . or for gifts . . . you are contributing to a happier Christmas for our boys on the fighting front.

Recommended by
Canadian Council of Churches, Dept. of Christian Education.
National Council of Churches of Christ in U.S.A.

Woodward STORES (Victoria) LIMITED

VANCOUVER STOCKS

FRIDAY'S CLOSE

	OILS			
	American Leduc	--	--	1
	Anaconda Oil	--	--	12
	Anglo-Canadian			730
800	AP Con	42	42	42
	Britalta Pete	--	--	670
	C & E Corp			13¼
400	Calmont	135	135	135
	Calnorth			48
	Calvan Cons			610
150	Cdn Atlantic	515	515	515
	Central Leduc			390
1700	Charter Oil	200	198	198
	Commoil			900
	Commonwealth			500
16200	Continental Oil	205	170	197
	Dalhousie			29
1000	Del Rio	355	355	355
	Federated Pete	--	--	835
	Gas Explor	--	--	140
	General Pete	--	--	750
	General Pete "A"	--	--	700
	Hargal Oil			10
300	Highwood Sarcee	27	27	27
	Home Oil	--	--	13¼
	Long Island			30
	McDougall Segur			24
2000	Mercury	25	25	25
2000	Mill City	62	58	62
	Model Oil	--	--	175
	National Pete			215
	New Superior			375
100	Okalta	335	335	335
	Pacific Pete		--	16
	Roxana			30
2500	Royal Canadian	22	22	22
50	Royalite	15	15	15
	Share Oil			13
	So Braneau Pete			12
	Spooner Oils	--	--	40
	Trans Empire	--	--	380
	Vanalta			40
4500	Yankee Princess	100	99	101
500	York Oil	45	45	45
	MINES			
	American Stand	--	--	7½
	Base Metals			35
5100	Beaver Lodge	140	135	140
	Bralorne			690
	BRX (1935)	--	--	3½
	Canusa Caribou	--	--	6
200	Caribou Gold	135	135	135
	Cobalt Lode Silver			50
	Congress			7
1000	Cronin Babine	29	29	29
8650	Estella	62	56	56
500	Giant Mascot	85	85	85
	Golconda			22
	Grandview			40
	Hamil			15
1000	Highland Belle	60	60	60
5500	Indian	11	11	11
500	Island Mountain	40	40	40
	Koot Base Metals			7½
1000	Kootenay Belle	14	14	14
	Mackeno			80
	Pacific Eastern			10
3000	Pacific Nickel	78	78	78
	Pend Oreille			665
	Pioneer Gold			200
200	Placer Develop	44	44	44
6700	Premier Border	16	16	16
	Privateer			6
700	Quatsino Copper	62	62	62
	Red Hawk			3
	Reeves McDonald			390
	Reno Gold			4
100	Sheep Creek	140	140	140
500	Silbak Premier	40	40	40
100	Sil-van Cons	85	85	85
	Silver Ridge			22
550	Silver Standard	185	185	185
	Taku River			9
	Taylor Bridge			27
	Utica			3
	Vananda			3
300	Van Roi	12	12	12
	Wellington			21½
	Western Explor			90
7425	Western Uran	480	445	475
	INDUSTRIALS			
	Alta Distillers			205
200	Alta Distill VT	195	195	195
	BC Telephone			35
500	BC Turf	51	51	51
	Can Collieries			430
	Can West Lumber			8½
100	Capital Estates	17½	17½	17½
	Coast Breweries			380
	Interior Breweries			395
50	MacMillan "B"	18¼	18¼	18¼
100	Neon Prods	15¼	15¼	15¼
	Pacific Coyle			90
	Powell River	--	--	23
	Sun Publishing	--	--	20
	West Paper "A"	--	--	10½
	West Paper "B"	--	--	19

British Sales Here Promoted

By BURKE CAHILL, Times Business Editor

"From what I have seen in B.C. the potential development is terrific," said Brig. H. R. Mackeson, British Overseas Trade Minister in the Churchill government, on leaving here for Edmonton Friday.

The U.K. minister is personally promoting Britain's dollar export drive by a three-week tour of Canada to confer with provincial premiers, federal and trade officials in Canada.

Cahill

The Alcan project going ahead in some of the most ferocious country in the world is surely one of the most fantastic projects of our age, Brigadier Mackeson commented following his trip to survey the site at Kitimat.

He added that it was gratifying indeed to realize that the British government has invested substantial sums in such a giant project as the B.C. aluminum development.

Mr. Mackeson said he wished he could be more optimistic to the producers of B.C. canned salmon and apples. But these are not absolutely essential to the U.K. economy, he explained, and accordingly Britain would have to try to get along without them.

TIMBER VITAL

Timber, however, is vital to the operation of U.K. industry, he said. But purchases of lumber from Canada, a dollar country, are governed to a great extent by Britain's balance of payments situation and her shortage of dollars.

Brigadier Mackeson's comment on the outlook for British buying of B.C. lumber pointed up once again the crucial difficulty of the trade imbalance between the dollar-sterling blocs. The solution, as Mr. Mackeson pointed out, is greater sales by Britain to the dollar countries. It is estimated, he said, that a six per cent switch of Canadian buying of industrial equipment from the U.S. to Britain would bring the U.K. into balance with us and thus enable her to buy our timber.

While Britain remains short of dollars because she is not selling enough to North America, she will likely divert some purchases of lumber and other B.C. forest products to Scandinavia.

Brigadier Mackeson declaped the very sound and frank criticism and advice he got from British Columbia officials on selling more here was extremely helpful. Delivery dates and spares seem to be the principal snags in the British dollar sales drive, he said. "I'm sure we can improve on these."

The quality of British goods came in for almost no criticism, he said, but there were some very helpful suggestions over salesmanship and designs.

FRANK TALKS

The U.K. trade minister expressed his deep appreciation of the opportunity for frank talks with Lientenant-Governor Wallace, Premier W. A. C. Bennett and B.C. cabinet ministers.

He had a special bouquet for Victoria. The flowers and gardens, he enthused, far exceeded anticipation.

Brig. Mackeson stated that he would continue to emphasize over the rest of his Canadian tour, as in B.C., that Britain wants "trade not aid."

The U.K. government feels most strongly, he asserted, that the real solution to present exchange difficulties lies in boosting and maintaining Canadian British two-way trade at the highest possible level.

City Egg Prices

To producer—

Grade A large	50c
Grade A medium	41c
Grade A small	39c
Grade B	25c

Wholesale—

Grade A large	62c-65c
Grade A medium	53c-55c
Grade A small	40c
Grade B	34c

THERMOTUBE
ELECTRIC HEATING

"The most significant feature about our THERMOTUBE Heating system, I believe, is the fact our house is now so clean."

THERMOTUBE Heating is clean—because THERMOTUBE Electric Heat is smokeless and odorless! But that's not all—THERMOTUBE is inexpensive to install . . . has no furnace or ducts . . . operates automatically . . . has no moving parts, nothing to wear out. And you can enjoy economical comfort with THERMOTUBE Electric Heat—the lowest priced automatic heating system on the market.

Consult These Authorized Dealers:
ERNEST GRAHAM
3061 Henderson, G. 7541
J. E. JOSEPHSON
2845 The Rise, E. 9162
MURPHY ELECTRIC CO. LTD.
744 Yates St., G. 1713
G. T. WILLETT
1189 Yates St., E. 4434
Or The Distributors:
CENTURY SALES LTD.
1029 Douglas St., E. 5151

IF YOU PLAN TO BUILD
A New Home
An Addition to Your Home
A Garage
—or—
IF YOU ARE BUYING
A New Car
Furnishings and Appliances
For Your Home
—or—
Just Taking That Long-Awaited Trip
—if so—
And You Require Money
Call B 4255
J. H. WHITTOME & CO. LTD.
District Mortgage Agents for
THE MONARCH LIFE ASSURANCE COMPANY
1218 BROAD ST. B 4255

WE WILL SELL and WE WILL BUY

WE WILL SELL—Exclusive waterfrontage located at 980 Ashley Drive. Hot-water heat, automatic coal stoker, 5 rooms, lot 65x225 to water. Immediate possession, keys in office, $9,250. Apply Vance Hope, evenings Albion 247X, C. Clarke, Colquitz 355R or through your own broker.

WE WILL BUY—For clients, 2 waterfrontage homes up to $11,500. Apply Mr. Clarke or Mr. Turner, evenings Colquitz 355R.

WE WILL BUY—Several houses at a discount for cash. We want 4 or 5 homes up to $10,500 and as low as $6,500 in the following areas: (1) Beautiful Esquimalt, (2) Lake Hill, Cedar Hill or High Quadra, also want 3 duplexes or small blocks.

Hope Realty Ltd.
1029 Douglas St. B 6246 - B 7643
Evenings Colquitz 355R, E 7356, or Albion 247X

1951 AUSTIN A-40

Sensationally popular in the small car field we have this four-door sedan in new car condition to offer. It is grey with contrasting blue leather upholstery over foam rubber. There are many cars of this model on the used car market but this one is a real STANDOUT.
Don't forget our unique guarantee . . . 30-DAY EXCHANGE PRIVILEGE. Full price of this Austin at Davis Motors Ltd. is just $1,395. See it at either 900 Fort St. at Quadra or 920 Yates St. (next to the Bowladrome.) E4

A. E. Ames & Co.
Business Established 1889
Members
Toronto Stock Exchange
Montreal Stock Exchange
Royal Trust Building - 612 View Street, Victoria, B.C.
Telephone: E 4171
TORONTO MONTREAL WINNIPEG VANCOUVER NEW YORK LONDON, ENG.

I'm Saving nearly 40% on my fuel bills!

INSULATE WITH ZONOLITE BRAND VERMICULITE INSULATION

Do it Yourself and Save!
An Easy Afternoon's Job
As little as $67.60 Does the Average Home

You can afford to insulate your home with Zonolite. As little as $67.60 insulates all the ceilings of the average home . . . and you'll enjoy savings up to 40% on your fuel bill every year for the life of your home. No expensive labor costs for installation. Do the job yourself in one afternoon! Zonolite granules are light as popcorn, leave no mess, are absolutely non-irritating to the most tender skin. Zonolite is 100% fire-proof . . . actually snuffs out flame. Now is the time to give your home life-time insulation with Zonolite. Increase its value . . . make it a healthier, more comfortable home for all the family.

CLEAN ZONOLITE Granules are clean as a whistle – leave no mess.
QUICK Just pour ZONOLITE straight from the bag between attic joists.
EASY ZONOLITE bags weigh only a few lbs., are light and easy to handle.

ZONOLITE
MIRACLE PLASTER
Stops Spread of Flame!

Are you building a home? . . . Be sure it's Fire-Safe! When you specify ZONOLITE vermiculite plaster, you are assured of up to 400% more fire protection in your home. What's more, there are other features of Zonolite plaster you'll like . . . you can actually drive picture nails into it without chipping it . . . and Zonolite plaster provides added insulation in walls and ceilings!

ZONOLITE
Effective SOUND Conditioning at Lowest Cost!

ZONOLITE ACOUSTICAL PLASTER

The most economical sound-conditioning for old and new homes is provided by Zonolite Acoustical Plaster. It trowels on easily over any clean, firm surface—even curved or irregular, thus eliminating trimming, cutting and fitting. The attractive color and texture of Zonolite Acoustical Plaster usually requires no further decorating. Absolutely fireproof.

Get ZONOLITE Products at Your Lumber or Building Supply Store

Crowe, Gonnason Company Limited
2324 Government St. E 7141

The Moore-Whittington Lumber Co. Limited
2614 Bridge St. E 7108

R. A. Green Lumber Co. Limited
2891 Douglas St. G 3613

Sidney Lumber Limited
2333 Government St. B 5187

Victora Retail Lumber Yard Limited
1901 Government St. B 2139

Shawnigan Lumber Yards Limited
2000 Government St. G 2311

Stewart & Hudson Limited
405 Gorge Rd. B 2171

ISLAND BUILDING SUPPLY LIMITED
575 Gorge Rd. B 5178-9

SUN RAY PRODUCTS LTD.
2811 Douglas B 4821

T. H. BURNS & Co. Ltd.
620 VIEW STREET
G 8157

INVESTMENTS
STOCKS - BONDS - QUOTATIONS
Direct Wire to Leading Markets
415 CENTRAL BUILDING G 8157-8

EXPERIENCED SALESMAN
FOR WHOLESALE RADIO AND ELECTRONIC PARTS
Excellent Opportunity for Right Man
HYGRADE RADIO LTD.
536 YATES STREET

Credit Bureau of Victoria Ltd.
723 FORT ST. Victoria, B.C. G 4174 (6 Lines)
Credit and Personnel Reports
Collections and Adjustments
Members Associated Credit Bureaus of Canada
Members Associated Credit Bureaus of America
"A Continent-Wide Reporting and Collection Service"

Canadian Government, Municipal and Corporation Securities
612 View Street
Victoria, B.C.
Tel. Beacon 4261
Wood, Gundy & Company Limited

NOW! LOWER FUEL COST THAN EVER BEFORE POSSIBLE!

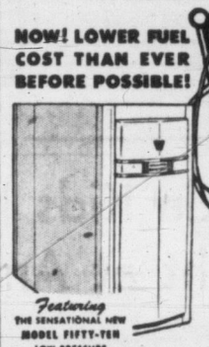

ENJOY
NEW comfort
NEW convenience
NEW economy with a
WILLIAMS OIL-O-MATIC
WINTER AIR CONDITIONER
Featuring THE SENSATIONAL NEW MODEL FIFTY-TEN LOW PRESSURE BURNER
W. R. MENZIES & CO. LTD.
E 7713 911 FORT ST. E 1112
WE HAVE A NEW OIL-O-MATIC FOR YOU • COMPLETE UNITS • OIL BURNERS FOR HOMES OF EVERY SIZE! FOR EVERY TYPE OF HEATING!

OFFERS will be received by the undersigned up to noon Saturday, October 4th, 1952, for the purchase of:

HOUSE No. 14

being the dwelling situate upon Lots 3 and 4, Block 9, Section 24, Victoria District, Plan 877, and being 26 Battleford Avenue, Saanich.

This dwelling will be open for inspection September 29th and 30th, and October 1st, from 2.30 p.m. to 4.30 p.m. and from 5.30 p.m. to 7.30 p.m. on each of these dates.

Mark on envelope "Offer—House No. 14."

OFFERS will be received by the undersigned up to noon Wednesday, October 8th, 1952, for the purchase of:

HOUSE No. 15

being the dwelling situate upon amended Lot 2 (D.D. 178476-I) Sections 91 and 93, Esquimalt District, Plan 6076, and being 42 Vickery Road, Victoria, B.C.

This dwelling will be open for inspection October 2nd, 3rd and 4th, from 2.30 p.m. to 4.30 p.m., and from 5.30 p.m. to 7.30 p.m. on each of these dates.

Mark on envelope "Offer—House No. 15."

The houses are offered "as is and where is," and it is a condition of sale that each is to be removed from site within 30 days of acceptance of successful bid. Offers will be subject to 3 per cent S.S. and M.A. Tax, and should be accompanied by certified cheque for 10 per cent of the offer made payable to the Minister of Finance, and the highest or any offer is not necessarily accepted.

PURCHASING COMMISSION,
PARLIAMENT BUILDINGS,
VICTORIA, B.C.

September 25, 1952.

DIVIDENDS

Minnesota and Ontario Paper, 50 cents payable Oct. 25; record Oct. 3; xd Oct. 2.

Lewis Bros., 15 cents payable Oct. 31; record Sept. 30; xd Sept. 29.

N. Slater Co. Ltd., 45 cents payable Nov. 1; record Oct. 10; xd Oct. 9 (same).

Wood Alexander, 15 cents payable Oct. 16; record Sept. 30; xd Sept. 29.

Dryden Paper, 40 cents payable Nov. 1; record Oct. 6; xd Oct. 3.

Howard Smith Paper Mills, 25 cents payable Oct. 30; record Sept. 30; xd Sept. 29.

Dominion Oilcloth and Linoleum, 40 cents payable Oct. 31; record Oct. 7; xd Oct. 6.

Dominion Malting, 25 cents payable Nov. 1; record Oct. 10; xd Oct. 9.

Coast Breweries, 6 cents payable Nov. 1; record Oct. 10; xd Oct. 9.

Disher Steel Construction, "A" 37½ cents payable Nov. 1; record Oct. 15; xd Oct. 14.

Blue Ribbon Corp., preferred 62½ cents payable Nov. 1; record Oct. 20; xd Oct. 17.

Gordon and Belyea, preferred $1.50 common $1.00 payable Oct. 1; record Sept. 30.

FARM and RANCH

By HUMPHRY DAVY

HUMPHRY DAVY

Plans for the annual meeting of the Canadian Beekeepers' Council to meet in Victoria from October 29 to November 3 are now being prepared by members of the B.C. Honey Producing Association, Vancouver Island Division.

The meeting will be attended by leading beekeepers and representatives of canning companies across Canada. Mrs. H. M. Grace, Madison, Wisconsin, president of the American Honey Institute, has been invited to address the meeting.

While many problems with regard to the industry will be discussed, the council will seek ways and means of increasing honey consumption. Canada at present produces more honey per capita than any other country in the world.

Honey as a food could be used to a greater extent by Canadians. As a food it contains considerable mineral constituents, seven members of the B vitamin complex, ascorbic acid (vitamin C), dextrins, plant pigments, amino acids and other organic acids, traces of protein, esters and other aromatic compounds, and several enzymes.

With regard to this year's yield of honey on Vancouver Island, Charles Warren, president of the local association, reports that the crop will be slightly below average. This was partly due to the cold weather in June which somewhat retarded production.

* * *

The export from the United States of canned fruit made it difficult for Vancouver Island pear growers to sell their crop this year.

Growers reported that they tried a good many canneries before they were able to locate one which would take their pears. About 12 to 15 tons were shipped to the mainland.

The flooding into Canada of canned fruit products from the United States has created quite a problem to growers. There is also every indication that the problem will be more complex next year in view of the increasing interest U.S. growers are taking in the Canadian market.

While on the subject, the climate is ideal for growing pears on South Vancouver Island. The pears grown in this area are preferred by canners to those grown in other districts.

If you are thinking of planting a few pear trees, get Bartletts for canning and Anjou for eating.

The two chief pear growers in the district are J. J. Woods, Central Saanich and C. F. Moss, Wilkinson Road. These two men are mainly responsible for keeping the industry alive on the Island.

News has been received here that research work on the extraction of pectin from sunflower plant is nearing completion at the federal experimental station at Morden, Man. It is predicted that when the work is completed, a flourishing new industry will make its appearance in Canada and that the nation will probably become the leading producer of sunflower plants in the western hemisphere.

The climate of Vancouver Island and the lower mainland is well suited for the growing of sunflower plants, agricultural officials said here.

Traders Eye Market Trend

By HARRY KINGDON
Canadian Press Staff Writer

Whether the market goes up or down seems to depend on whose opinion traders accept.

Toronto traders this week appeared to accept the bearish views of some American metal-industry heads on the future of the base metal market here rather than the bullish views of Canadian government officials. As a result, the base metal market declined.

The decline, of course, is also partly the result of a generally bearish market which has prevailed for about three weeks. Another factor is that a Toronto stock exchange audit is expected shortly and a number of brokers are putting accounts in order for it. This often involves selling fairly large amounts of stock.

The New York market started the week with a rise led by rails and radios. After a slight interruption Tuesday the rise continued Wednesday and prices held steady except for a slight decline Friday.

From Friday to Friday, the Toronto Stock Exchange indices showed industrials down 2.08 at 318.48, golds down 1.11 at 87.98, base metals down 3.31 at 185.64, and western oils down 3.68 at 125.31.

In the Montreal averages banks were up .06 at 31.50, utilities up .8 at 87.7, industrials down .6 at 207.9, combined down .2 at 167.8, papers down .74 at 694.06 and golds up .18 at 66.54.

In New York the Associated Press average of 60 stocks was down 90 cents at $106.90.

Aluminum Awnings, Umbrellas A Hit With Property Owners

Lightweight, weather-proof aluminum awnings and umbrellas are one of the latest devices on the B.C. market for domestic and commercial use.

They are used to shield windows, store fronts, patios, lawns and other open-air spots.

Manufactured in this province at a plant in Vancouver, they are made of paper-thin aluminum sheeting covered with flame-proof, rustless, baked enamel in a variety of brilliant colors. They offer many advantages to home and commercial property owners.

Following acceptance of the new metal awnings in building regulations as provided for in city by-laws in Victoria, Vancouver and other B.C. centres, fabricators of the aluminum awnings are creating a growing market for their product.

They claim substantial savings for users since the aluminum awnings and umbrellas do not have to be replaced. Once installed they last for decades. They stay new, maintain their beauty and lustre, do not crack, tear or fade.

The awnings come sectioned and assembled to order for each installation. This enables property owners to plan a variety of designs to enhance appearance of buildings and to provide effective shading as a permanent fixture.

An attractive feature of the aluminum material is that it baffles the sun's heat while admitting light. The open glare is converted to diffused lighting, giving greater temperature and eye comfort.

The aluminum shields also provide sturdy sun and weather protection. They prevent sun damage to draperies, rugs, furniture and wallpaper and are leak-proof in the heaviest storms thus protecting exposed doorways, porches and patios keeping them clean and dry in rainy periods.

The combination of good looks and durability in the awning material are features which account for the growing popularity of aluminum.

Tax Savings Larger for Welfare Gifts

Canadian companies and individuals can save a substantial part of their gifts to Red Feather services through tax deductions, according to figures compiled by the Canadian Welfare Council at Ottawa.

Individuals qualify for tax exemption on charitable donations up to 10 per cent of their income. Corporations are exempt up to five per cent of their net income for welfare contributions.

The following table shows the tax savings possible for various income groups. The figures apply to an unmarried individual without dependents whose statutory exemption is $1,000. Similar savings are made by married donors.

Net Income	Amount of Gift*	Tax Saving	Net Cost to Invididual
$3,000	$300	$62.10	$237.90
4,000	400	93.60	306.40
5,000	500	112.00	388.00
6,000	600	154.20	445.80
8,000	800	244.80	555.20
10,000	1,000	355.00	645.00
15,000	1,500	697.50	802.50
25,000	2,500	1,300.00	1,200.00
50,000	5,000	3,150.00	1,850.00

* 10 per cent deductible limit.

'Yep, That's My New Boss'

The first Victoria Cougar to arrive in town, Jerry Cotnoir, had a surprise awaiting him when he found that Eddie Dorohoy was to be coach of the Cougars this year. Here Jerry shows his wife and four-year-old daughter, Carolle, a king-size picture of the new coach and facial expressions of the Cotnoir family indicate approval. Jerry reported that after a season of semi-pro baseball he was in great shape to start workouts Monday at Memorial Arena.

New York Yankees Win Fourth Straight Flag

Meet Dodgers in Series; Sain, Martin Co-Heroes

By RALPH RODEN
Associated Press Sports Writer

World Series foes, for the first time in five years, will be well rested when the 1952 classic opens in Brooklyn next Wednesday.

New York Yankees made that certain Friday night when they defeated Philadelphia Athletics, 5-2, in 11-innings to clinch their fourth straight American League flag and their 19th in the last 32 years. The Dodgers have been taking things easy since Tuesday when they nailed down the National League pennant.

NOT SINCE 1947

Not since 1947 when the Yanks and Dodgers breezed home have pennant races in both leagues been decided before the final game.

Last year the Dodgers and New York Giants wound up the regular season tied for top honors and the miracle Giants went on to cop a best out of three playoff series to win the pennant. In 1950 Philadelphia clinched the National League pennant on the last day of the season.

In 1949 both the Yanks and Dodgers won their pennants on the final day of the season. In 1948 Cleveland captured the American League pennant by beating Boston in a one-game playoff.

The Yanks tied a record in bagging their fourth straight championship. Only other teams to win four consecutive championships were John McGraw's Giants of 1921-24, and Joe McCarthy's Yanks of 1936-1939.

Billy Martin was the man of the hour for the Yanks. The scrappy infielder singled with the bases loaded and two out in the 11th to break a 2-2 tie. A third run scored on an error.

The victory gave the Yanks a three-game lead over the runner-up Indians and made it impossible for the Tribe to overhaul the Bombers as both teams have only two games left to play.

HOMERS IMPORTANT

Home runs accounted for the game's other runs. Irv Noren and Mickey Mantle connected for the Yanks off Harry Byrd, the A's strong-armed rookie righthander. Gus Zernial drove in both Philadelphia runs with a four-bagger off Ed Lopat in the sixth inning.

Lopat was in hot water throughout the game, yielding 11 hits. He was relieved by Johnny Sain with two out in the ninth. Brilliant fielding, especially by Phil Rizzuto and Noren, saved Lopat.

Sain, who helped pitch the Boston Braves to the National League pennant in 1948, spelled Lopat with two on and two out and limited the A's to one hit the rest of the way to attain his 11th victory.

In the only other American League games, rookie Hershel Freeman pitched Boston Red Sox to a 3-1 victory over Washington and Saul Rogovin hurled Chicago White Sox to a 6-2 two-hit triumph over St. Louis.

BRAVES LOSE

The Dodgers tuned up for the series by beating the Boston Braves, 8-4. The Brooks used most of their scrubs, but the lone regular who played the entire game, Billy Cox, had a big hand in the victory. Cox knocked in three runs on a homer and single.

In other National League games, the Giants trounced Philadelphia, 8-0; Cincinnati downed Pittsburgh, 5-0, and St. Louis swamped Chicago, 10-3.

W.I.L. FRANCHISE SOLD

Abel Approves Tri-City Sale

SEATTLE, Sept. 27 (AP)—Officials of Western International League baseball teams Friday approved plans of Richard Richards, majority owner of the Tri-City team, to dispose of his holdings to the Tri-City Athletic Association.

No other team owners indicated a disposition to sell their holdings or transfer their franchises.

Robert A. Abel, president of the class A circuit, said it is hoped Richards will be able to complete his deal with the association within 30 days. The association includes residents of Pasco, Kennewick and Richland who now own the ball park in which Tri-City plays.

The annual meeting of the league will be held in Yakima Nov. 10, Abel said.

Those attending the day-long session were Arthur H. Cox, Victoria; R. P. Brown, Vancouver; A. H. Pohlman, Wenatchee; Roy Hotchkiss, Spokane; Fred Mercy, Yakima; Richards; James D. McMonigle, Lewiston; Hugh Luby, Salem; Abel, and representatives of the Tri-City Athletic Association.

CASEY HEDGES ON NAME OF STARTER

NEW YORK, Sept. 27 (AP)—Casey Stengel, triumphant pilot of the four-time American League pennant winning New York Yankees, was trying his darndest today to keep secret his opening day world series pitcher against the Brooklyn Dodgers. But he was doing a bad job of it.

Although he never mentioned him by name, Stengel, despite characteristic doubletalk, gave every indication the pitcher in game No. 1 Wednesday would be Allie Reynolds, the Yankees' only 20-game winner.

"I'm not sure yet," was the cagey old manager's reply to the query Friday night. "There are a lot of factors to be considered. First, the fellow has to be the most rested. Second, he has to be my strongest, most durable. Third, he should be my best, the most dependable."

BASEBALL SCORES

AMERICAN	W.	L.	Pct.	G.B.
New York	94	58	.618	
Cleveland	91	61	.599	3
Chicago	80	72	.526	14
Philadelphia	78	74	.513	16
Washington	76	76	.500	18
Boston	76	76	.500	18
St. Louis	63	89	.414	31
Detroit	50	103	.272	44

		R	H	E
New York	001 100 000 3	5	9	0
Philadelphia	000 002 000 0	2	12	2

Lopat, Sain (11-6) (9) and Berra; Byrd (13-15) and Murray, Asroth (10).
Home runs; New York, Irv Noren, third none on his 5th; Mickey Mantle, fourth none on his 23rd. Philadelphit, Gus Zernial, sixth, none on, his 29th.

		R	H	E
Washington	001 000 000	1	4	1
Boston	001 000 11x	3	8	0

Shea and Grasso; Freeman (1-0) and Wilber.
Home runs: Washington, Eddie Yost third, none on, his 12th.

		R	H	E
St. Louis	200 000 000	2	2	4
Chicago	100 301 01x	6	9	2

Paige, Bearden (4) and Courtney; Rogovin and Lollar.

NATIONAL	W.	L.	Pct.	G.B.
Brooklyn	96	56	.632	
New York	92	60	.605	4
St. Louis	88	64	.579	8
Philadelphia	85	67	.559	11
Chicago	75	77	.493	21
Cincinnati	68	84	.447	28
Boston	63	89	.414	33
Pittsburgh	41	111	.270	55

		R	H	E
Boston	011 002 000	4	11	2
Brooklyn	103 004 00x	8	8	1

Wilson (12-14), Chipman (6), Cole (8), and Burris; Erskine, Lehman (1-2) (6), and Walker. Home run—Brooklyn, Billy Cox, 1st, his sixth.

		R	H	E
Philadelphia	000 000 000	0	6	1
New York	202 200 20x	8	9	1

Meyer (13-14), Ridzik (4), Miller (7), and Lopata; Maglie (18-8) Wilhelm (8), and Katt. Home runs—New York, Don Mueller, 3rd, his 12th; Al Dark, 3rd, his 14th; Whitey Lockman, 7th, 1 on, his 13th.

		R	H	E
Pittsburgh	000 000 000	0	4	0
Cincinnati	11 100 20x	5	7	0

Hogue (1-8), Kline (8), and Garagiola; Podbielan (4-9) and Landrith. Home run—Cincinnati, Ted Kluszewski, 7th, 1 on, his 16th.

		R	H	E
Chicago	100 000 110	3	6	1
St. Louis	101 143 00x	10	12	1

Hacker (15-9), Schultz (5), Howe (7) and Atwell; Staley (17-14) and Rice. Home runs—St. Louis, Solly Hemus, 1st, his 14th; Dick Sisler, 5th, 1 on, his 13th; Stan Musial,

Bill Lowe Heads Chinese Students' Athletic Club

Bill Lowe is the new president of the Chinese Students Athletic Association, one of the most energetic sport groups in town.

He was elected at a meeting Friday night in the Monterey Cafe when the association was host to the Chinese Students senior A softball team and league officials.

Ernie Fields, president of the Senior A Men's Softball League, handed the Chinese Students a few verbal bouquets for making the grade to the city final.

Henry Fong was named vice-president, Chue Eng, the secretary, and Toye Mar, treasurer. Harry Mar is recording secretary and directors include Richard Lowe, Henry Chung and Stan Tenning.

HIGH AVERAGE

STATE COLLEGE, Pa. (NEA)—Penn State rolled up 324 wins, 182 losses and 32 ties in its first 65 years of college football.

Victoria Squash Club
NOW OPEN FOR PLAY
New Members Will Be Welcomed
For Information, Phone
G. HARRIS, G 1716
Or at THE SQUASH COURTS
714 Broughton St.
B 2423

MONDAY FOR 3 DAYS!
CLIMAX THRILLS IN SLOW-MOTION!
JERSEY JOE WALCOTT
ROCKY MARCIANO
Official Championship Fight Films!
Distributed by RKO Radio Pictures, Inc.
PLUS—1st RUN HIT!
SEE HITLER MURDERED
THE MAGIC FACE!
ADOLF HITLER
ATLAS

WHAT'S THE SCORE?

By DENNY BOYD

It was in a senior amateur baseball playoff game this year and the Chinooks were tied going into the ninth.

The batter crouched in the box with no idea of swinging his bat. He wanted a walk and he worried the pitcher into giving him the pass.

It seemed a natural for the sacrifice but on the first pitch to the next batter the base-runner was off and sailing for second. The throw should have nailed him but he started a head-first slide 20 feet from the bag and made it in a cloud of dust.

The batter hit a short looping fly to the outfield and the base-runner took one look and literally flew down to third after the catch, in spite of the fact that the ball was little more than a pop-up.

Boyd

When the next batter singled the man on third came in with the winning run.

The single won the game but Eddie Dorohoy being on third for the score was hustle—straight, unadulterated hustle.

Coming back to the present, it was a shock, being told that Dorohoy was going to coach the 1952-53 Victoria Cougars.

But after thinking about it for a day, the idea began to take on appeal. It's like being told you are the father of twins—it jolts you at first but after a while you get a kick out of it.

Of all the names that were kicked around in idle speculation, Dorohoy's was one of the most absent. For some reason, nobody thought of the fiery, talkative "Brat" as a coach.

But Dorohoy qualifies. Will anyone dispute that he ranks near the top of the league in both hustle and hockey ability?

He Can Stand by His Record

His scoring punch speaks for itself. The season before last he accomplished a feat that will supply fodder for sportswriters for years to come. In mid-season, trailing in the scoring, Eddie proclaimed that he would win the scoring title. The laughs were loud and long at this brash boast.

It's not necessary to recount how the Dorohoy detractors ate crow when he bustled his way into the crown, clinching it in the last game of the season.

Last year he was runner-up to Calgary's classy George Agar. Not a bad record for two consecutive years.

Eddie is a paradoxical character, and, in spite of his loudness, a sincere one.

In the last year he has changed noticeably. There was a time when he would take you by the hand and bend your ear by the hour about Eddie Dorohoy.

Now that he is married, he will take you by the hand and bend your ear by the hour about the roses he is growing in his front yard, the big spuds in his garden, the paint he bought for his living room.

It seems that he has found something he can call his own and he means to make the most of it. He has grown up in the last few months.

Couldn't the coaching job settle him down even more?

Let's Give Him a Fair Chance

He was in a frustrating position as a player—better than most players in this league but not good enough to make the N.H.L.

The added responsibility of coaching may be the fillip needed to make a loud but larruping hockey mentor.

Leo Durocher makes a lot of noise but he produces as well.

Since the bombshell was dropped, fan reaction has been split. Many hockey fans are pleased to see the kid get his chance. Others howl that Patrick purposely delayed the news until 2,500 season tickets had been sold. The team hasn't been on the ice yet and already the self-made critics are carping for Patrick's silver scalp.

Maybe Patrick did delay—it was a momentous decision and one that was bound to be followed by recriminations and criticism.

This department has been assailed for not criticizing the move.

But before any slams are handed out, let's give Dorohoy—and Patrick—a chance to prove themselves. Patrick has been too long in hockey to buy a pig in a poke and remember how Dorohoy scored that winning run.

YANK FANS CONFIDENT; JUMP GUN FOR TICKETS

NEW YORK, Sept. 27 (AP) — Even before New York Yankees clinched the American League pennant by defeating Philadelphia Athletics 5-2 in Philadelphia Friday night, fans were lining up at the Yankee Stadium for World Series tickets which went on sale today.

First in line was Warren Powers of New York, who arrived at the stadium at 6.30 p.m. Friday night. Others soon joined him with blankets, thermos jugs and radios for the all-night vigil.

When portable radios announced the Yankees' victory in Philadelphia, a howl of joy rose from the line.

LOW GROSS CHAMPION

Mrs. Dowell Defends Seniors' Net Trophy

Mrs. Art Dowell of Colwood Golf Club and Mrs. C. H. Willis of Victoria Golf Club, walked off with the major share of silverware in the Vancouver Island Senior Ladies' Golf Tournament at Uplands Golf Club Friday.

The pair beat off the challenge of a large field to take trophies for low net and low gross championships.

Mrs. Dowell made a successful defense of the low gross championship she won last year by posting an 87, while Mrs. Willis headed the low net list with a net 70.

Mrs. Dowell retained possession of the Mrs. A. Blair Paterson Trophy, Mrs. Willis winning the Dolly Wilson Trophy. Mrs. S. Weston was low gross runner-up with an 88, Mrs. A. B. Gonnason low net runner-up with a 72.

TROPHIES PRESENTED

Prizes were presented by Mrs. Paterson and Mrs. J. F. Crowe at the close of the tourney, which attracted 85 entries.

At a meeting following the match it was decided to hold the 1953 tournament next September. Mrs. B. H. Anderson was in the chair, and Mrs. F. B. Shore gave the report on the association's finances.

Complete results follow:

Low gross, winner of Mrs. A. Blair Patersno Trophy, Mrs. A. Dowell (Colwood).

Low net, winner of Dolly Wilson Trophy, Mrs. C. H. Willis (Victoria).

Low gross runner-up, Mrs. S. Weston; low net runner-up, Mrs. A. B. Gonnason.

Silver division, low net, winner, Mrs. J. H. Wilson; runner-up, Mrs. W. A. R. Hadley; third prize, Mrs. R. Bramley; fourth prize, Mrs. V. S. Godfrey.

Bronze division, low net, 19 to 25 handicaps, winner, Mrs. F. G. Hoge; runner-up, Mrs. F. Walton; third prize, Mrs. E. E. Watson; fourth prize, Miss J. Warter.

Bronze division, low net, 26 to 36 handicaps, winner, Mrs. G. A. Bizelow; runner-up, Mrs. C. L. Whitby; third prize, Mrs. J. C. I. Edwards; fourth prize, Mrs. L. C. G. d'Easum.

Grandmothers' section, low net, winner, Mrs. C. G. Gill; runner-up, Mrs. A. S. G. Musgrave; third prize, Mrs. A. C. Butler.

Out-of-town members, low net, winner, Mrs. R. McDonald.

Nine holes, winner, Mrs. W. W. Sharpe.

Putting competition, winner, Mrs. J. R. Clark; runner-up, Mrs. I. H. H. Robinson; third prize, Mrs. B. H. Anderson.

HEAVY GLOVES TO PROTECT N.Y. BOXERS

NEW YORK, Sept. 27 (AP)—Chairman Robert Christenberry of the New York State Athletic Commission said Friday that eight-once gloves instead of six-ounce will be used in New York State bouts, effective in 45 days.

The only exceptions will be in the case of championship matches when six-ounce gloves will be permitted.

Christenberry made the ruling on the recommendation of Dr. Ira McCown, medical director of the commission, as another step to protect boxers. The effective date was put back 45 days to permit manufacturers and promoters to stock up on eight-ounce gloves.

Locke Loses

WALTON HEATH, England, Sept. 27 (AP)—Henry Cotton and Irishman Fred Daly, British Match Play golf champion, trounced South Africa's Bobby Locke, British Open champion, and Scotsman Eric Brown, 8 and 7, in a 36-hole four-ball challenge match Friday.

HOLE IN ONE RECORDED AT OAK BAY

George Stocker was all smiles at the 12th tee at Victoria Golf Club Thursday, and with good reason.

On the 170-yard 11th hole, Stocker canned his tee shot for the first hole-in-one of his golfing career.

He was playing with F. Hallett.

Commercial Hockey Practice Schedule

Practice schedule for teams in the Commercial Hockey League from tonight until next Saturday night at Memorial Arena follow:

Tonight—Navy, 10-11.
Sunday—Army, 9.30-10.30 a.m.; Merchants, 10.30-11.30 a.m.; Individuals, 11.30-12.30 p.m.
Monday—Navy, 11-1 p.m.; Individuals, 10-12 midnight.
Tuesday—Army, 11-1 p.m.; Merchants, 10-12 midnight.
Wednesday—Navy 11-1 p.m.; Individuals, 10-12 midnight.
Thursday—Army, 11-1 p.m.; Merchants, 10-12 midnight.
Friday—Navy, 11-1 p.m.; Individuals, 10.30-12 midnight.
Saturday—Army, 10-12 midnight.

Boxla Kids Kings for Night at Annual Feed

Barry Waters was the kingpin of the Saanich provincial champion entry in the pee wee lacrosse division this year.

At the season's wind-up party for minor lacrosse players Friday night, which attracted 200 players, parents and friends, Waters was presented with a special gold medal from Brock Whitney for topping the peewee league in scoring.

During the season he was credited with 87 goals and 26 assists for 113 points.

Gordon Rabey, whose performance in goal for the Saanich team in the provincial championship fight was superb, was awarded a new goalie stick.

Banquet was held in the Liberal headquarters auditorium and prizes were presented to championship teams and awards to individuals for outstanding performances. Alderman Frank Mulliner presented the B.C. championship trophy, the O. B. Allen Cup, to Saanich Pee Wees.

Entertainers were Carl Hemeson, card tricks, and comedians Joan O'Neil, Mary Burgess and Ron Walsh.

Complete list of prize-winners follows:

Gyro Cup, Esquimalt, Diaper League winners, Saanich, Pee-wee League winners, Brock Whitney trophy.
Oak Bay, Bantam League winners, Fred Francis trophy.
Oak Bay, Juvenile B League winners Victoria Sporting Goods trophy.
Most improved player in the Diaper League, Tom Wyatt, Esquimalt, Arrow Furniture trophy.
Most outstanding goalie in the Diaper League, Barry Forbes, new stick.
Most outstanding goalie, in Pee-wee League, Mike Mason, Esquimalt, new stick.
Fred Wooster, bantam all-star goalie, new stick; Don Hamilton, juvenile B all-star goalie, new stick.

U.S. COLLEGE GRID SCORES

By The Canadian Press

Syracuse 34, Boston University 21.
Boston College 14, Richmond 7.
Miami 45, V.M.I. 0.
Temple 21, Albright 0.
Duke 14, Southern Methodist 7.

HOCKEY
AT MEMORIAL ARENA
"GET ACQUAINTED JAMBOREE"
EXHIBITION GAME
Cougars vs. New Westminster
FRIDAY, OCTOBER 3 — 8.30 P.M.
5 BIG DOOR PRIZES WORTH $1,000
$410 Westinghouse 17-inch Mantel Television Set from T. Eaton Co., Limited.
$200 Complete Man's Wardrobe, including suit, topcoat, hat, shoes, gloves, etc. From Cec Fletcher's Men's Shop.
$200 Grey Chinese Kidskin Jacket, 30-inch length. From Hudson's Bay Co.
$140 Two Choice Mezzanine Section 31 Season Tickets from the Cougars.
$60 Lady's Gruen Curvex or Gent's Gruen Verithin Wrist Watch from F. W. Francis, 1210 Douglas Street.
Prizes on display at Cec Fletcher's Men's Shop, 755 Yates St.
SPECIAL All Mezzanine Seats Reserved... $1.50 All Arena Seats Reserved... $1.00
CHILDREN UNDER 15, HALF PRICE
NOTICE TO SEASON TICKET HOLDERS—
Your tickets for this game will be held only until 5 p.m., October 2.
SALE OF TICKETS STARTS SEPT. 29
HOME FURNITURE BLDG.
825 Fort St. B eacon 2322
OFFICIAL WESTERN LEAGUE OPENING THURSDAY, OCTOBER 9 — COUGARS vs. VANCOUVER
TICKETS ON SALE OCTOBER 1

1947 FRAZER SEDAN
Here is a car that cost a whale of a lot of money a short time ago, and is an exceptional buy at the low price we ask. It is painted a beautiful metallic blue, has two-tone harmonizing broadcloth upholstery, custom radio and air-conditioning heater. Just $485 down.
DAVIS MOTORS LTD.
900 Fort St. and 920 Yates St. T4

AUTO RACING
SEPT. 27—7.30 p.m.
SHEARING SPEEDWAY
COWICHAN BAY ROAD
Admission:
General $1.25
Reserved $1.50
Children 50c
Reserve Ticket Sale at McCALL-DAVEY DRUG
Corner Douglas and Pandora

VIC'S FAN CLUB — By Stan Davison

Dressen May Start Black

Unique Switch Would Save Roe for Relief

By JACK HAND

BROOKLYN, Sept. 27 (AP)—Chuck Dressen is toying with a unique switch of his Brooklyn pitching staff for the World Series opener—Joe Black to start and Preacher Roe in the bullpen.

Dressen isn't ready yet to name a definite starter for Wednesday. He'll wait until Monday when the New York Yankees' situation is more definite.

But he certainly hints that Black might be the man.

"I had Preach warm up before the game," he said in the clubhouse after Friday's game. "He said his back was fine. Told me he could pitch one day and relieve two days later."

ACES READY

"Carl (Erskine) told me the same thing. That was what I wanted to know. I didn't have to ask Black. He's always ready every day."

Dressen said he would prefer to pitch the left-handed Roe with his control stuff and home run ball in the Yankee Stadium where fielders have a better chance to catch long fly balls. But the Preach hasn't appeared in a game since Sept. 19 at Boston. That would make him available to open in Brooklyn.

"If I start Black I may have two men in the bullpen," said Dressen. "Roe could relieve if we needed him and still come back for the first game in the stadium. That was why I asked him if he felt up to it."

SEVEN-MAN STAFF

Dressen named seven men to carry the world series pitching burden for the Brooks. The other five staff members will see action only "if we happen to be getting beat 8-2."

Black, Roe, Erskine and Billy Loes will be Dressen's starters with all four helping in relief when needed, especially Black. Johnny Rutherford, Ben Wade and Ken Lehman, his other lefty, will be the first line bullpen crew.

MUSIAL MAY PITCH IN CARD GAG

ST. LOUIS, Sept. 27 (AP).—Versatile Stan Musial of St. Louis Cardinals, alternately an outfielder and first baseman in recent seasons, may get a chance Sunday to pitch against his rival for the National League hitting championship.

Cardinal manager Eddie Stanky disclosed plans for the bit of nonsense for the club's final game of the season—if the Cardinals have clinched third place before than and if league president Warren Giles approves.

Musial will be shooting for his sixth league hitting championship.

Musial is no stranger to the mound. He broke into pro baseball as a pitcher. But he hasn't pitched since an arm injury 12 years ago turned him from a class D pitcher into one of the greatest hitters in the major leagues.

Walker Heads Carpet Bowlers

P. H. Walker is president of the Britannia Branch No. 7 of the Canadian Legion carpet bowlers.

Others elected to office Friday night were W. Baker, vice-president; "Bert" Hallett, secretary, and A. Jones, assistant secretary.

Legion carpet bowlers are reminded that the meeting to be held Monday night at 8 in the branch auditorium is for the purpose of registration of all players and drawing up teams for the coming season.

Bill Heller, on Bonnet, in Human Battering Ram

Buggy-Basher Will Toast Toes in Benefit Program

How does it feel to be involved in a head-on collision between two cars, both going 35-40 miles per hour?

Bill Heller, who used to get paid for such antics, says, "It feels as if you were getting an electric shock in every bone in your body. First time I did it, I couldn't remember anything for four hours."

Heller, until an injury ended his career, was a stunt driver with the famed Joie Chitwood's Auto Daredevils, the traveling troupe of nerveless individuals who specialize in reducing cars to heaps of rubble.

Tonight at the Shearing Speedway, Cobble Hill, Heller will perform two of his stunts as part of the racing program to raise funds for Ronald Ainey, who was injured at the track recently.

As his part in the big benefit show, Heller will roll a car over until it (or he) is demolished. The most terrifying of his stunts is the "human battering ram." With Bill Vye at the wheel, Heller will lie on the bonnet of the car, head first. Vye will then drive the car, 45 miles per hour, through a wall of flaming planks. Heller will have only a crash helmet to protect him.

"That one feels like a hard slap on the back of the head when you're not expecting it," explained Heller. "I have to get my hair trimmed first so it won't flame."

Other events on tonight's program feature a blindfold race in stock cars. Four stock cars will gyrate around the track, the drivers blindfolded and driving on instructions from a passenger in the front seat.

There will be the regular big car races with Corky Thomas, Bob Simpson, Heller, Willy Lou, George Haslam and Brian Stark.

Stocks and modified stock races will fill out the racing program and there will be a dance on the track to cap the night.

All drivers participating are doing so for no fee—every cent realized will be turned over to Ainey.

Time trials start at 7.30.

TRAINING CAMP NOTES

N.H.L. Clubs on Exhibition Diet

NIAGARA FALLS, Ont., Sept. 27 (BUP)—The N.H.L. New York Rangers defeated Pittsburgh of the American League, 4-2, in an exhibition hockey game Friday night after the Hornets switched goalies.

Gil Mayer opened in the nets and held off the blue-shirted snipers throughout the first period. Mayer held off a couple of point-blank charges by Jim Conacher but when Don Lockhart replaced him half-way through the game, the Rangers started pouring them in.

Chuck Rayner did his usual brilliant job in the nets. Until the half-way mark rolled around he held the American League champs scoreless. His successor, Lorne Worsely, couldn't match his brilliance and let slip in the first Hornet drive within 14 seconds.

* * *

MONTREAL—The Montreal Canadiens meet the Syracuse Warriors of the American Hockey League tonight in the National Hockey League squad's final home exhibition game before the season opens.

Only forward Dickie Moore will be missing from the Canadiens' regulars. Moore's knees, long a source of trouble for the hustling young left winger, have sidelined him for several days. Coach Dick Irvin indicated he wouldn't be used again until his knees responded to rest and treatment.

* * *

PEMBROKE, Ont.—Pete Conacher, youngest active member of one of hockey's oldest and most celebrated families, is one of the standouts in the Chicago Black Hawks' touring camp.

The 20-year-old Conacher, son of the famed Charlie Conacher and nephew of both Lionel and Roy Conacher, has scored three goals against the brilliant Terry Sawchuck during the past five exhibition games between Detroit and Chicago.

* * *

GUELPH, Ont.—General manager Frank Boucher of the New York Rangers announced today that defensemen Leo Reise and Gaye Stewart have signed contracts for the 1952-53 National Hockey League campaign.

Reise was obtained by the Rangers last month from the Red Wings in a deal that sent Reggie Sinclair and Cash to Detroit. Stewart finished fourth among Ranger scorers last year. The Reise and Stewart contracts raised to seven the number of Rangers in the fold.

* * *

HERSHEY, Pa.—Rookie Jerry Toppozini joined three other Boston Bruin teammates on the sidelines today, after suffering an injured instep during a training camp practice session.

Struck by Leo Labine's stick, Toppazini was expected to miss the Bruins' first exhibition game tonight against the Hershey Bears.

Also sidelined were goalie Jim Henry with a sprained ankle; Don McKenney, with a pulled muscle; and Red Sullivan, suffering from a virus infection.

FUTILE FIFTY

EAST LANSING, Mich (NEA).—Michigan State has met 98 different football opponents, 50 failing to beat the Spartans.

GENUINE Ford ACCESSORIES

Portable Spot AND Utility Light

Here's the handiest car accessory to come out in years! You just plug it in your cigar lighter. Spot is chrome plated and has a finger-grip handle, long cord reaches all four wheels and adjustable easel serves as prop while you do your repairing.

A REAL BUY—ONLY $10.50

NATIONAL MOTORS LIMITED
819 YATES — G 8177
"Serving Victoria Since 1909"

TIME OUT! By Jeff Keate

"Very nice, Boggess, but I don't think it's necessary to entertain the TV fans during the between-innings lull!"

Minor Hockey Meets Monday

The Greater Victoria Minor Hockey Association will hold a business meeting Monday night at 8 in room 6 of Memorial Arena.

Business to be discussed includes ice time, plans for a "minor hockey night" and the possible entry of Victoria into an inter-city junior league.

BOUCHER BLOWS TOP

Waiver Rule Blowing Up a Storm in N.H.L.

GUELPH, Ont., Sept. 27 (BUP)—A first-class pre-season hockey row shaped up today between the New York Rangers and the Chicago Black Hawks.

Veteran centreman Edgar Laprade, who wants to retire from N.H.L. play, was the focal point.

New York manager Frank Boucher said N.H.L. president Clarence Campbell has notified him that Laprade now belongs to Chicago who bought him at the $7,500 waiver price.

"That's the first I ever heard about waivers on Laprade," Boucher snorted.

Laprade insisted on quitting early this season to play amateur hockey at the Lakehead. Arrangements were started to put him on the voluntary retired list. But in the meantime, according to Boucher, Campbell put Laprade on the waiver list and Chicago picked him up "dirt-cheap."

What made it tougher for Boucher is that he lost Don (Bones) Raleigh several days ago due to a broken wrist. Laprade apparently had agreed to come back temporarily to replace Raleigh.

Campbell had no right to put Laprade on waivers, Boucher claimed. He said waivers are not necessary when a player voluntarily retires. He's supported in this stand by the two top men of the Toronto Maple Leaf organization, Conn Smythe and Hap Day.

"I fully agree with him," Smythe said.

Boucher said the Rangers will appeal Campbell's ruling and fight the waiver sale as illegal and unwarranted.

Hall of Fame For Golfers

ALBANY, N.Y., Sept. 27 (AP)—The board of regents Friday granted a charter for a proposed golf hall of fame in Yonkers, N.Y.

The regents, governing body of education in New York State, said a non-stock corporation had been set up "for the purpose of creating a golf hall of fame and a museum and to collect and exhibit items connected with the history and growth of the game of golf in the United States."

The Baseball Hall of Fame is at Cooperstown. A similar establishment for football is at New Brunswick, N.J., and hockey has one in Kingston, Ont.

MAJOR LEAGUE PACESETTERS

By The Associated Press

NATIONAL LEAGUE

Batting—Musial, St. Louis, .336.
Runs—Hemus and Musial, St. Louis, 105.
Runs Batted In—Sauer, Chicago, 121.
Hits—Musial, 192.
Doubles—Musial, 42.
Triples—Thomson, New York, 15.
Home Runs—Sauer, 37.
Stolen Bases—Reese, Brooklyn, 30.
Pitching—Yuhas, St. Louis, 12-2, .857.
Strikeouts—Spahn, Boston, 182.

AMERICAN LEAGUE

Batting—Fain, Philadelphia, .328.
Runs—Avila, Doby and Rosen, Cleveland, 101.
Runs Batted In—Rosen, 105.
Hits—Fox, Chicago, 191.
Doubles—Fain, 43.
Triples—Fox, Chicago, Avila and Simpson, Cleveland, and Rizzuto, New York, 10.
Home Runs—Doby and Easter, Cleveland, 31.
Stolen Bases—Rivera, Chicago, 21.
Pitching — Shantz, Philadelphia, 24-7, .774.
Strikeouts—Reynolds, New York, 161.

Duchess of Kent Off For Singapore Tour

LONDON, Sept. 27 (AP)—The 46-year-old Duchess of Kent, aunt of Queen Elizabeth and leader of fashion for Britain's aristocracy, left by plane today for a tour of Singapore and the Far East.

She was accompanied by her 16-year-old son, the Duke of Kent, whose father was the youngest brother of the late king.

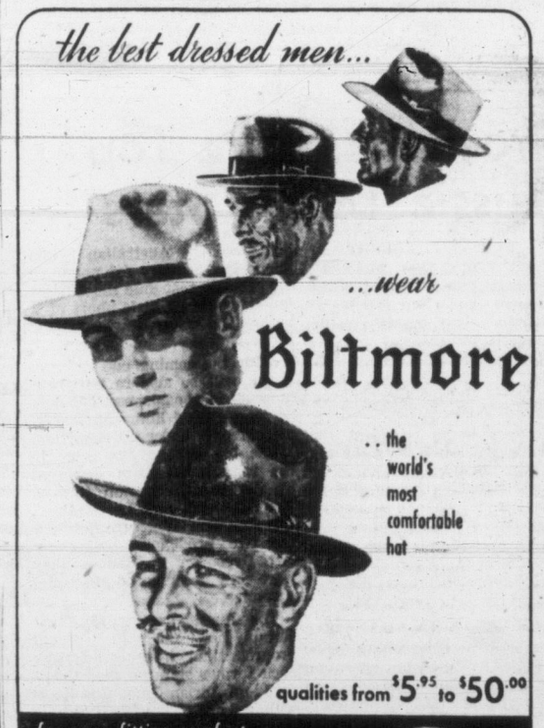

CANADA'S LARGEST MANUFACTURER OF FINE FUR FELTS

Select Your Fall
Biltmore
at
WATSON'S
MEN'S WEAR
1435 DOUGLAS ST.

BOWLING SCORES

GIBSON'S BOWLADROME
MIXED TENPIN

	W	L
Island Radiators	5	1
Honks	5	1
Unkowns	4	2
Bon Cafe	4	2
Commercial Linen	4	2
Jess' Coffee Shop	2	4
Hot Shots	2	4
Ed N' Don's	2	4
Dad's Cookies	2	4
Babco's	0	6

Island Radiators—G. Motion 592, M. Motion 421, J. Barrie 397, K. Mum 534, low score 383. Totals, 680, 824, 799—2,303.
Ed N' Don's—D. Bowles 502, M. Dykes 434, H. Foxcroft 431, K. Bowles 403, O. Foxcroft 289. Totals, 733, 730 767—2,230.
Island Radiators won 2 games. Ed N' Don's 1.

Dad's Cookies — N. Goodman 415, M. Bowes 440, A. Barnswell 370, M. Chayko 362, B. Barnswell 515. Totals, 681, 794, 798—2,273.
Jess' Coffee Shop — D. Mair 360, L. Ferguson 381, J. Mair 382, E. Parker 432, B. Marty 505. Totals, 763, 686, 788—2,237.
Dad's Cookies won 2 games, Jess' Coffee Shop 1.

Babco's—D. Corbett 486, P. Pendray 452, J. Elliott 331, E. Scott 272, J. Nicol 477. Totals—747, 699, 740—2,186.
Honks—J. Williams 460, T. Smith 414, M. Pollard 360, P. Graham 535, R. Glays 505. Totals, 798, 762, 807—2,367.
Honks won 3 games.

Commercial Linen—G. Savory 576, L. Luney 455, L. Swenson 351, V. Paulsen 460, J. Bacon 465. Totals, 740, 809, 827—2,376.
Hot Shots—Kay Bone 474, M. Gee 354, L. Worth 409, Con McBeth 518, Jim Tang 520. Totals, 769, 788, 721—2,218.
Commercial Linen won 3 games.
Unknowns—Alex Bone 459, Marg Beaney 549, Viv McLeary 459, Mary Welsh 505, S. Beaney 504. Totals, 751, 819, 828—2,399.
Bon Cafe—L. Murrant 522, V. Elwood 416, I. Murrant 468, L. Hughes 536, F. Shaw 499. Totals, 876, 828, 824—2,528.
Bon Cafe won 2 games, Unknowns 1.

ESQUIMALT BOWLADROME
CITY HALL MIXED FIVEPINS
HOW THEY STAND

	W.	L.	Pts.
Chumps	5	1	7
Super Dupers	4	2	6
Sundries	4	2	5
Five Dimes	3	3	5
Safety Pins	3	3	4
Misfits	3	3	3
Farmerettes	1	5	1
Waggs	1	5	1

Five Dimes—L. James 610, P. Sylvester 529, J. Giles 319, H. James 378, S. Smith 534. Game totls: 703, 804, 863—2,370.
Farmerettes—W. Farmer 222, D. Smillie 398, B. Farmer 317, R. Doble 319, P. Cairns 510. Game totals: 713, 718, 724—2,147.
Five Dimes won three points.

Misfits—J. Fraser 499, B. Watson 328, B. Collis 399, B. Wallis 512, J. Ozard 359. Game totals: 687, 791, 775—2,253.
Chumps—B. Alexander 398, C. Parrott 434, Pat Cairns 417, F. Hardisty 592, H. Alexander 533. Game totals: 738, 774, 852—2,364.
Chumps won three points.

Waggs—B. Wheatcroft 494, M. Andrews 369, E. Grant 439, Y. Grant 457, G. Sharpe 298. Game totals: 682, 710, 724—2,216.
Safety Pins—B. Dickens 506, F. Mills 354, P. Over 452, B. Cookson 481, F. Robinson 495. Game totals: 743, 792, 753—2,288.
Safety Pins won three points.

Sundries—M. Gropp 416, Y. Meikle 355, D. Dickens 458, W. Frampton 512, E. Gropp 574. Game totals: 708, 779, 828—2,315.
Super Dupers—A. Jagger 479, L. Carlton 427, E. Carlton 375, L. Fraser 338, G. McCoy 570. Game totals: 863, 864, 810—2,537.
Super Dupers won three points.

MONTEITH REMEMBERS WHEN

No Limits and Plenty of Trout

BY ROY THORSEN

One of the best-known figures in local fishing and hunting, Roger Monteith, in his more youthful days rubbed shoulders with famous Robert Service, author of the northland's Songs of a Sourdough and Ballads of a Cheechako during the colorful Klondike gold rush.

Commander of "A" Company of the 47th Battalion (C.E.F.), he was knocked out of action in the Somme in the First World War, picking up two pieces of shrapnel.

Victoria-born Roger is now reaching for his 68th birthday but can still put a lot of the younger generation to shame for stamina on the game trails.

He comes from solid Scottish stock. His father, William, came from Govan, a suburb of Glasgow.

"I don't know whether he's living in France now or California, but Service was the man who worked on the next stool to me in the Canadian Bank of Commerce building—For and Government—in the first years of the 1900's," said the veteran sportsman.

Monteith has memories of the Victoria horse-and-buggy days. "It cost quite a bit to get transportation to your favorite fishing grounds in those days. There was the horse and buggy and bicycles, only," said Roger.

"If you were fortunate enough to have the price to get to your favorite fishing hole, you did well. There were no such things as limits, and you'd hear of people catching as many as 150 trout a day.

"It would take you two or three days to get to your fishing hole. Today it is a matter of a few hours. That, along with the great increase in population, has made it a lot tougher to get even a few fish," said Roger.

"There were no limits in the pioneer days, but now there is and if every person fishing could catch the 12 fish allowed by the law our lakes and streams would be fished out in a very short time," the veteran sportsman said.

He was only 15 years of age when he started in the banking business. "And there was a rule at that time that no official of the bank could get married unless his salary was at least $75 a month," Monteith said.

He was grinning when he recollected that his bank salary at the start was $14.86 a month.

"My father taught me the fine arts of fly fishing. I won't go after trout unless I do it fly casting—certainly the most sportiest way to fish," he said.

After his banking career he saw the potentialities of doing a good business in the sporting goods game because of the ever-increasing interest in the outdoors' front, and took over the old firm of M. & H. A. Fox.

The firm was then dealing chiefly in cutlery but Monteith extended stock to ammunition, firearms and general sporting goods. He is now the owner of his store on Fort Street, purchased from Spencer's before the sale to T. Eaton Company.

A leading authority on fishing and hunting, he pioneered the campaign to have salmon eggs outlawed for trout fishing. "Cowichan River came close to being totally fished-out due to the egg lures, as many as 1,000 had been taken in a day." He is glad to see science in the fish and game picture in an effort to improve it.

1951 FORD SEDAN

Custom model, one of the cleanest and best kept cars of its make we have ever handled. You would think it had just arrived from the factory, there's not a scratch or smudge inside or out. It has a custom radio and heater and is in faultless mechanical condition. Our exchange privilege takes all the risk out of used car buying. Priced for quick sale at $2,150, with easy terms and trade accepted.

DAVIS MOTORS LTD.
900 Fort St. and 920 Yates St. D2

WATERPROOF CLOTHING

Rubber Suits
Neoprene Suits
Vinyl Suits
Oilskin Suits
Bone-Dry Suits

Hunting Coats
Rubber Boots, all lengths
Waterproof Hats

Waterproof Canvas Covers for All Purposes

F. JEUNE & BRO. LTD.
570 JOHNSON ST. Est. 1886 Phone G 4632

Get our free estimate for your Asphalt Tiles and Rubber Tiles. We use our own men. We do not sub-let labor.
G-7314
V.I. HARDWOOD FLOOR CO.

Galvanized Wire Netting
1", 1"x2", 2"x2", 2"x4" Mesh Welded
14 and 16 Gauge
18 and 20 Gauge 1" - 1½" - 2" Mesh
For Stucco and Poultry
Reinforcing Wire
Any Length Cut to Requirements
PRICED TO SELL
WIRE
For Berries and Fences
3-Strand Galvanized—400-ft. Coil $1.25
7-Strand Galvanized—600-ft. Coil $2.25
FOR YOUR SHORTAGE—See Our Surplus
CAPITAL IRON AND METALS LTD.
1824-1832 Store Street
G 2434 - G 8441

DRIVING HINTS By Heaney's

CHANGING A "FLAT" RIGHT ON THE HIGHWAY IS ONE SURE WAY TO INVITE TROUBLE. FAR BETTER TO DRIVE OFF THE ROAD AT THE NEAREST POSSIBLE POINT EVEN IF IT DOES MEAN THE RISK OF POSSIBLY RUINING A TIRE. THAT WAY YOU'LL SAVE A LOT OF FRAYED TEMPERS ..... MAYBE EVEN A LIFE.

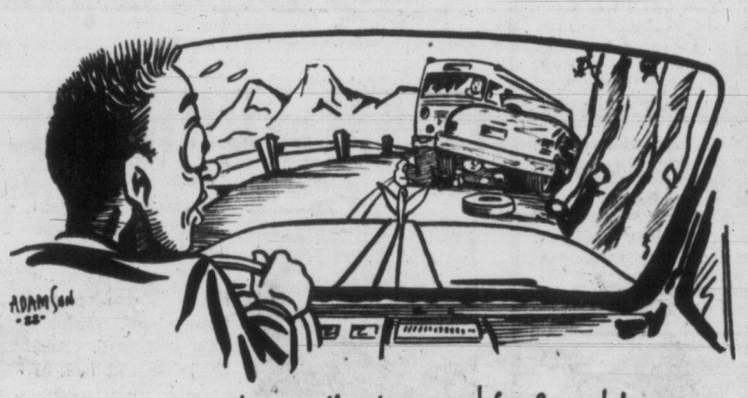

What's more, there's no need for frayed tempers on Moving Day. Calling Heaneys is good Assurance against that. Big or Teeny, just call Heaney.

Careful SINCE 1890
HEANEY'S

Telemeter May Reconcile Sports With Television

BY HARRY GRAYSON
NEA Sports Editor

NEW YORK (NEA)—Imagine all-conquering Oklahoma playing unbeaten Notre Dame football with 10,000,000 television sets tuned in at 50 cents a rattle. That would represent receipts of $5,000,000 over and above that paid on the premises.

At present there are 19 million sets in operation. Let's suppose half these sets were tuned in on a world series baseball game and that the price was 50 cents. A single game could take in $4,500,000. In a six-game series, it could mean a take in excess of $25,000,000. A lot of ball players were born too soon.

Uncle Mike Jacobs, the promoter, used to talk about fighters fighting in a hall just big enough to accommodate Bernie Bimbel and a few friends.

"Prize fighting is moving into the parlor and the pubs," the old Broadway ticket scalper said.

It's coming, according to the telemeter man.

It will require a lot of licensing leniency, but there are five companies with workable schemes.

The telemeter needs no special channel. Shows can be received by any standard type set.

It's Just Like the Automat

A regular video camera is trained on Jersey Joe Walcott and Rocky Marciano. The station picks up the fight, an engineer directs it through the telemeter transmission equipment, located in the station, and from there the show is sent to the broadcasting tower in the usual way. At the tower the picture is sent over the air in a distorted fashion to all set receivers within the station's range.

If the receiver doesn't have a telemeter attachment it will be impossible for the set to receive a clear picture until the telemetered show is concluded. A telemeter service man comes to the house and takes out a part of the box which contains a magnetic tape as well as the money paid in during the month. He inserts a new part containing a fresh tape and an empty coin box.

The telemeter is so designed that it can handle programs costing anywhere from five cents to $2. The money paid into each telemeter is recorded and identified by the tape, which makes it possible to allocate the money to promoters and producers.

An Easy Chair on the 50-Yard Line

It is not surprising that most people prefer to see football and baseball seated comfortably at home in what amounts to a box seat, or a fight from TV ringside, rather than an uncomfortable rim seat in a distant stadium. There is no traffic jam, no parking problem, no long queue for tickets, no bad seats.

The National Collegiate Athletic Association of necessity had to limit the televising of football games. The major league baseball clubs have made surveys to ascertain to just what extent television is responsible for diminishing attendance that is alarming on practically all fronts. Major fights are televised only through theatres.

Television is just getting a running start. It is estimated that within five years there will be 50,000,000 installations in the United States.

And it is already crystal clear that pay-as-you-see TV is the only way sports and electronics can ever successfully get together on a long-range basis.

Pro Ranks Lure Top Aussie Tennis Stars

BY GAYLE TALBOT

NEW YORK, Sept. 20 (AP)—Our best guess is that Frank Sedgman and Ken McGregor, Australia's two tennis goliaths, will turn professional for promoter Jack Kramer immediately after they have helped defend the Davis Cup in the challenge round at Adelaide Dec. 29-31.

Kramer is so confident that the big payday is in sight that he does not even plan to return to Australia this fall to give the two world champions another sales talk.

Mrs. Nell Hopman, the charming wife of the Aussies' cup captain, says she thinks the pair will go for the money, too.

CIRCUMSTANCES CHANGED

Perhaps the most telling factor of all lies in the abrupt alteration of circumstances since Sedgman accepted the $12,600 wedding gift from the Australian tennis public last January for not turning pro. At that time the Aussies felt it would be little short of a national disaster to lose their Davis Cup ace.

After the coming cup defense, Frank will be able to tell them in sweet reasonableness that they no longer need him. McGregor, of course, is under no obligation.

The big change has come in the remarkable form displayed by the two Australian juniors, Ken Rosewall and Lewis Hoad, this summer. When we first saw the two prodigious youngsters last December in Sydney they were only a couple of promising juveniles.

The Aussie experts were not certain how far either would progress, though we were told by such former stars as Jack Crawford and Adrian Quist that Rosewall had one of the finest "tennis brains" they had ever seen. They meant he knew where to hit the ball.

GREAT FUTURE

Now there can be little doubt about the two kids, especially about Rosewall since his five-set victory over Vic Seixas, the No. 1 U.S. player, at Forest Hills. The little fellow with the baby face is destined for the heights. Maybe the big boy, Hoad, too. It took Sedgman to knock him out of the U.S. singles.

At any rate, Sedgman and McGregor will be able to take their leave with easy consciences after the Adelaide matches. They can point out that by the time the next challenge round rolls around late in '53, Rosewall and Hoad will be all of 19 and fully capable of handling anything the United States appears to have coming up.

Liberals Win Out In Nfld. Voting

ST. JOHN'S, Nfld., Sept. 27 (AP)—The battle of the ballots in the Ferryland district—beginning in a recount last November and culminating in a court-ordered by-election—ended Friday night with the legislature even more heavily weighted toward Premier Joseph Smallwood's Liberals.

Provincial Affairs Minister Myles Murray polled 1,812 votes against his only adversary, Progressive Conservative A. M. Duffy.

The victory gave the Smallwood forces 23 of the 28 seats in the legislature. The remainder is held by the Progressive Conservatives.

NO REST FOR THE PATIENT

DALLAS, Tex., Sept. 27 (AP)—Marvin Mitchell listened quietly Friday while a physician advised him to avoid all excitement and take a long rest in bed.

Mitchell, 32, had just collapsed of a heart attack.

But he refused the doctor's advice, saying he had to get back to his job.

He left hospital attendants agape as he rode away in a taxicab explaining he's a lion-handler for Ringling Brothers-Barnum and Bailey.

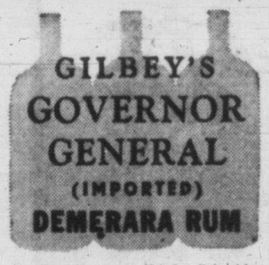

This advertisement is not published or displayed by the Liquor Control Board or by the Government of British Columbia.

JODIE'S ALL-AMERICAN IN ANYONE'S LEAGUE

Great Heart Makes Up for Loss of Arm

Let's forget about big-name college football stars for a moment. Let's consider a fellow who probably won't get many headlines this fall but certainly deserves them.

He's co-captain Jodie Connell of the State College Gamecocks at Jacksonville, Alabama, team. Players who faced him over the years will tell you . . . "Don't waste too much sympathy on Jodie. He pops leather with the best in small college football despite a missing left arm."

His coach—Don Salls—says "Jodie never seemed to learn that he was handicapped." And that's about right. This scrappy 22-year-old guard asks no quarters and gives none. He's not the least bit sensitive about the missing arm.

"Okay, boys," he yells, "Now watch your daddy go in and stir 'em up."

With that, the handsome curly-haired senior leads the way for an offensive attack which has made his squad a power in its small circle. As a freshman he sparked the Gamecocks to their second Paper Bowl victory in two years.

A youthful injury resulted in the loss of his arm just below the elbow. When Jodie was 10 years old a swing broke and dropped him over a 20-foot embankment at his home in Gadsden, Alabama. He suffered a compound fracture at the wrist, and blood poisoning set in. The next day doctors performed an emergency amputation.

Jodie loved sports and never stopped playing with the other boys. Two years after his accident he was good at baseball. His sandlot pals usually chose him first when the teams paired off.

As soon as he was eligible, Jodie reported for high school football practice. He lettered his sophomore year. When he was a junior, he won almost every prep football award in the area.

His high school coach, L. L. "Nurmi" Nelson, said Jodie was the best offensive man he had. Jodie scored touchdowns on "guard-around" plays and handled the kick-off and extra-point duties.

In 1947, the young athlete was named on all-city, all country, all-state and all-southern football teams. He transferred to a high school at Lakeland, Florida, when he was a senior in 1948. There he added passing prowess to his accomplishments. And although he played in only five games for Lakeland, he was picked for the Florida all-state and all-southern squads.

In all, the one-armed Jodie earned six high school letters—three in football, one in track for his discus hurling and shot putting, and two in baseball. He once hit a baseball 350 feet.

Two years ago Jodie suffered a socket separation in his right shoulder—his good shoulder—during a scrimmage session near the end of the football season. Doctors told him his playing days might be over. But Jodie didn't lose any sleep over it.

The entire student body pitched in to help Jodie. They fed him, dressed him and clucked over him like mother hens. Last year Jodie was in uniform again—as rough as ever. He played every game on the schedule.

"He's okay now," says his coach. "Jodie at guard will be one position I won't ever have to worry about."

Jodie, weighing 170 pounds, arrived at Jacksonville in 1949 and won his regular position the hard way. Five lettermen returned to compete for the guard spots that year. All five were veterans of the team which only lost one game the year before.

But the hard-hitting Connell showed his ability—and he became starting guard his freshman year.

Coach Salls and line coach Ray Wedgeworth describe Connell as one of the best offensive linemen in small college football. He was voted by opposing coaches as the most talented downfield blocker they have encountered.

"He's a tiger," said a teammate watching Jodie practice. "He'll throw himself flat at three tacklers, take them all out, roll over a couple of times and get up and keep going—he takes punishment like a bear."

He also takes his handicap like a man—one reason we thought you might be interested in Jodie Connell, an all-America kid in anyone's book.

The Boxing World Is Now A Plum for Rocky to Pick

By JACK CUDDY
United Press Sports Writer

NEW YORK, Sept. 27 (UP)—Boxing men and fight fans are delighted that Rocky Marciano has become heavyweight champion of the world because the new "million-dollar killer" should stimulate the sport and provide the lively entertainment for several years.

His regime ultimately may be compared with those of Joe Louis, Jack Dempsey and John L. Sullivan. Right now there appears no one capable of threatening his crown.

WILL BE FAVORED

It's true that the genial grenadier from Brockton, Mass., will defend in a return bout with ex-champion Jersey Joe Walcott in the winter, probably at Miami, Fla. However, sock speculators say that Rocky will be favored at 13-5 in the early betting and probably finish 3-1, despite the bruising battle Walcott provided at Philadelphia Tuesday night before he was knocked out in the 13th round and dethroned.

Odds-makers doubt that 38-year-old Walcott can again attain the remarkable condition he displayed against Rocky.

No matter how long Marciano keeps the title, one thing is certain, he will draw big gates and he will command nearly unprecedented attention every time he steps into the ring. The public now realizes that the modest and amiable slugger, with 38 kayoes in 43 consecutive professional victories, is perhaps the most deadly one-punch knocker-out that ever ruled the heavy division.

KEARNS AGREES

Jack Kearns says he is, and Kearns is the chap who guided Jack Dempsey to the throne.

Not only is this 184-pound assassin a terrific puncher; he is a persistent aggressor — none too keen on defense — who invites every opponent to exchange blows with him, so that he may ultimately land the "blockbuster." Thats' the type of fighter the fans love. He's an explosive gambler.

Because he has captivated the nation, Rocky will become an extremely wealthy man if he can hold the title two or three years. He will squander none of that money, for the 28-year-old son of a Brockton shoe-factory worker is a thrifty fellow. He will put much of it into a trust fund for himself, his wife, Barbara, and their expected baby. And he'll continue to be generous with his mother, Pasqualina, and his father, Pietro, and his two brothers and three sisters.

Some of his well-wishers have criticized Rocky's complete trustfulness in letting members of his family handle his finances; but perhaps those critics do not appreciate what a close-knit unit the usual Italian family is.

FATHER SICKLY

Mama Pasqualina and Papa Pietro were born in Italy, but came to the United States when young. Pietro Marchegiano (for that is the family name) served with the A.E.F. in Europe in the First World War and he was gassed. The little man has been somewhat sickly ever since. But Mama Pasqualina is a very robust mother who registers about 195 pounds.

To Pasqualina and Pietro was born a son on Sept. 1, 1924, in the heart of Brockton's Ward 2. He was baptized Rocco Francis Marchegiano. He was their treasure, for he was their first child. But the baby in that white frame house that boasted no hot water nearly died at the age of two from pneumonia. Only his remarkable constitution as a child saved him to become heavyweight champion of the world.

Shantz Will Be Ready Next Season

PHILADELPHIA, Sept. 27 (AP)—Southpaw Bobby Shantz said this week he'll be in fine shape for the 1953 major league baseball season.

Shantz was forced out for the remainder of this season when hit by a pitched ball while batting against Walt Masterson in the Philadelphia Athletics-Washington Senators game Tuesday.

First reports said he suffered a fractured left wrist.

However, Shantz said that Dr. Ilarion Gopadze, Philadelphia physician, had told him X-rays showed the break to be in the arm bone, about three inches above the wrist.

"I'll be all right to pitch next season," Shantz said.

Horse Encephalitis Reported in B.C.

GOLDEN, B.C., Sept. 27 (CP)—A reported outbreak of encephalitis (sleeping sickness) among horses in this eastern British Columbia district was investigated Friday by a provincial veterinary inspector.

Five horses have died and more are reported sick.

Dr. R. L. Lancaster, provincial veterinary stationed at Nelson, was sent here to investigate after word of the outbreak was received by W. R. Gunn, chief veterinary inspector of the livestock branch at Victoria.

Stengel Gives Praise to Great Club

PHILADELPHIA, Sept. 27 (AP).—"Nobody gave us anything. We had to earn it." That was the way manager Casey Stengel and his New York Yankees summed up their successful drive to the 1952 American League pennant.

The grizzled old Casey set the pace for his boys as reporters and photographers jammed the Yankee dressing room after Billy Martin's 11th-inning single with the bases loaded wrapped up the New Yorkers fourth straight flag.

"That was a good, tough club we beat tonight. They're typical of what we had to contend with all season. Almost every club was in the fight most of the way, and they never gave you a thing. We had to win it the hard way, like we did tonight, with home runs."

Stengel was in a great mood as he pranced up and down the locker room, praising everyone on his ball club, all the teams in the American League and even Brooklyn Dodgers, the National League champions.

Someone asked if the Yankees had scouted the Dodgers.

"What's the difference. Maybe we did, maybe we didn't. We don't have to worry about them until next week," said Stengel.

But did you scout them, insisted one reporter.

"We'd be awful stupid if we didn't," replied Casey.

The Yankee manager said he didn't know who would pitch the first game of the world series. The only thing I'm sure of is that I'm going to rest my shortstop. He referred to Phil Rizzuto.

SKIING EXCURSIONS TO NORWAY FOR BRITISHERS

LONDON, Sept. 27 (CP)—British skiers will have additional opportunity to learn the sport, says the Ski Club of Great Britain.

Many Britons go to Norway to ski. This year skiing after dark on Norwegian slopes, especially floodlit, will be an enticement to visitors from the United Kingdom.

The expeditions to Scandinavia will begin in January, 1953, and continue to April. Hundreds of young people, who have never been on skis have applied for membership in the new training groups.

The expeditions are only open to applicants who have had no previous experience on skis. It is limited to women between the ages of 18 and 35 years and 18 to 40 years for men.

Tin Miners Don't Get Pimples

Because Cornish tin miners appeared to avoid skin blemishes, British chemists suggested the use of tin in treating Boils, Acne, Pimples.

Now convenient, tasteless tablets containing 42.5% metallic tin are available under the brand name "Tinoxid." Rapid, satisfactory results are claimed for this inexpensive treatment.

Tinoxid Tablets are sold without prescription at all drug stores, 75c.

SENSATIONAL LOW PRICES
ON NEW MORRIS CARS!
"The World's Supreme Economy Car"
Act Now! Limited Number! Limited Time!

MORRIS MINOR 4-DOOR SEDAN With heater and defroster $1445
MORRIS MINOR 2-DOOR With heater and defroster $1295

MORRIS MINOR CONVERTIBLE With heater and defroster $1275

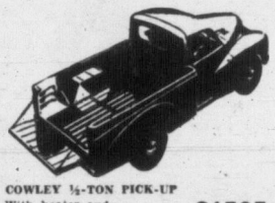

COWLEY ½-TON PICK-UP With heater and defroster $1595

Here is your opportunity to own one of the world-famous Morris cars—IF YOU ACT QUICKLY.
We are reducing our stock and disposing of a limited number of Morris cars of the models shown at amazingly low prices, in order to make room for expected shipments of more of the same models.
These cars are current models, embodying all the features which have made them Supreme for Quality, Style, Comfort and Economy.

- Economical to operate. Owners report up to 50 miles per gallon.
- Rust-proof "Mono-construction" body.
- Torsion Bar Suspension (for exceptional riding qualities.)
- Economical to Maintain. Lower licenses. Lower insurance premiums. Lower running cost.
- 4-Wheel Lockhead Hydraulic Brakes.
- Large Luggage Compartment.

FOR YOUR CONVENIENCE OUR SHOWROOMS ARE OPEN FROM 9 A.M. TO 9 P.M.

VICTORIA SUPER SERVICE
1400 BLANSHARD ST. G 4934

1951 MORRIS CONVERTIBLE

This very popular economy car is spick and span throughout, very low in mileage and very low in price. An all-year-round car in this mild climate and an all-year-round pleasure to drive. Remember our unique guarantee—30 days to satisfy yourself that you have bought the right car for $1,095.

DAVIS MOTORS LTD.
900 Fort St. and 920 Yates St. T3

Real Eye-Openers!

FOAM ON CHROME

"Goodyear" Air Foam cushions have now been added to these handsome chrome suites. Table has extension leaf, comfortably seating 6. And the price held back to

$115.00

WITH 10.00 OFF For Your Old Set

HUMBER'S
WONDERFUL WAREHOUSE
"Our Success . . . We Sell For Less"

IT'S OUR 1st ANNIVERSARY

JACK LACEY

ART HILL
ALF IMESON
JULIUS ILLES
ED. PONSFORD
RAY WHITE
DEL MAYHEW
E. MICHAEL
JOE TURNER
TOMMY THOMPSON
PETE GRIFFITHS
DENNIS KING

at JACK LACEY'S
AUTO BODY SHOP

One year of business at our present location has brought us a wealth of friends and business associates which have enabled us to make further expansions in OUR FIRST YEAR! We appreciate your business and are grateful for your faith in us. Our Automotive Body Repair Shop has a staff of highly skilled and experienced workmen, each an expert in his special line of work. May we continue to serve your automotive needs giving you GUARANTEED WORK plus REASONABLE PRICES.

COLLISION REPAIR — PAINTING

WE'RE STILL GROWING!
During our year of business, we have completed an addition to our shop to handle radiator service and auto upholstery. Our complete service is ALL YOU NEED to maintain a car which will give you peak performance along with a sleek new appearance.

JACK LACEY'S
AUTO BODY SHOP
Corner Douglas and Pembroke

Phone E 5521 Wrecker E 8444

BLADE WINTERS

DICK TRACY

NANCY

AROUND HOME

HOPALONG

OZARK IKE

KERRY DRAKE

CHRIS WELKIN

ALLY OOP

KING AROO

BOARDING HOUSE

OUT OUR WAY

MARK TRAIL

BUZ SAWYER

ORPHAN ANNIE

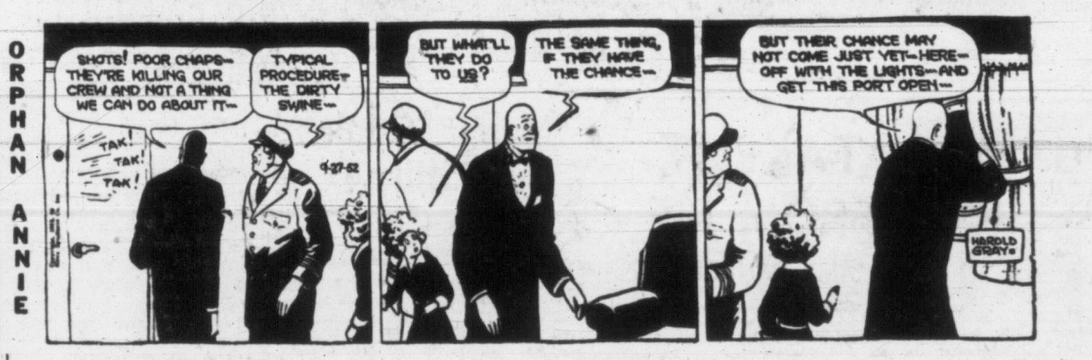

THE DOCTOR SAYS

No Proof Aluminum Pots Produce Poison

BY EDWIN P. JORDAN, M.D.

Some salesmen apparently stop at nothing to sell their wares. If the firms for which they work are really responsible, they should take steps to stop such practices.

Q—A stainless-steel salesman recently conducted a test in our home with an aluminum pan and one of his own products. He placed a teaspoonful of baking soda in each pan, filled with approximately one cup of water. The solution was then allowed to come to a full boil for five minutes.

At the eid of that period, we tasted the solution from each pan and found the solution from the aluminum pan to be very bitter, while the other solution had a sweet taste.

The salesman claims that using aluminum can cause cancer, arthritis and peptic ulcers, and thatmany physicians after diagnosing such cases recommend changing from aluminum to stainless steel pans. What do you think about this?—Mr. and Mrs. N. S.

A—I think the man who called on you was trying to make a sale. He does not know what he is talking about when he says aluminum is the cause of cancer, arthritis and peptic ulcer.

The possibility of aluminum utensile imparting injurious agents to the foods cooked in them has been extensively investigated and the persistent rumor to the effect that cooking in aluminum pans is harmful has no foundation in scientific evidence.

The salesman's experiment has been repeated with one teaspoonful of baking soda plus one cup of water in each pan, brought to a boil and boiled for five minutes.

The solution from both pans was tested by several persons, who agreed that they thought that the water from the stainless steel pan was the more bitter, probably because more water had evaporated from this pan and had resulted in a greater concentration of the baking soda.

* * *

Q—What is the purpose of electric treatments and of what aid are they in treating a person who is emotionally unstable and seems to be suffering from an extreme state of anxiety?—S. H. T.

A—I presume this question refers to electric shock therapy. The aim of this form of treatment is to improve the mental processes in those suffering from various kinds of mental disease. In many, but not all, cases the results have been favorable.

* * *

Q—My girl is 16 years old, and has alopecia areata. What can we do to stop her hair from falling and restore new hair?—Mrs. G. C.

A—Alopecia areata, or baldness inspots is a condition in which the hair over the scalp falls out completely, usually in round spots from the size of a dime to that of a 50-cent piece. Occasionally all the hair falls out.

The cause of this peculiar condition is not known, and there is, as yet, no thoroughly specific treatment. Usually, however, the hair grows back after a few months.

* * *

Q—Is aplastic anemia the proper name for the blood disease caused by entrance into the blood stream of a drug or chemical or by exposure of the body to radioactivity?—Mrs. R.

A—Reactions on the body of chemicals or radioactivity can produce aplastic anemia as well as other effects.

* * *

Q—Please explain about enlarged spleen; that is, one which is three times larger than normal. Can it be removed successfully?—Reader.

A—There are a considerable number of diseases in which the spleen becomes enlarged. In some of them, removal of the spleen brings good results. This organ can be successfully removed and the body appears to be able to get along well without it.

Robert House Sale Approved Unanimously

By-law authorizing sale of Prince Robert House for $42,000 was finally passed at a special City Council meeting Friday.

It paves the way for the four Victoria businessmen purchasing Robert House to carry out plans for demolition of the front portion of the old building, in order to erect a $100,000 block of stores.

The by-law passed in a matter of moments, thus concluding one of the most hotly debated civic issues of the past few months. Passage was unanimous.

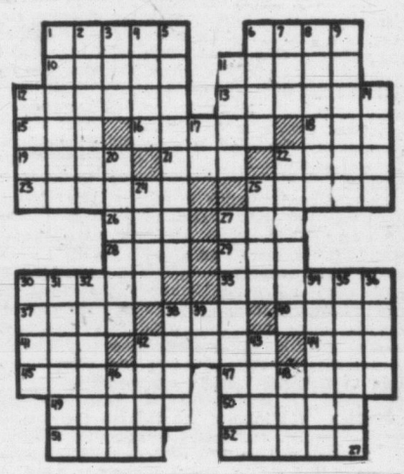

HORIZONTAL
1 6 Capital of Minnesota
10 Minnesota ——ed the Union in 1858
11 Adjust
12 Landed property
13 Cause to remember
15 Balance (ab.)
16 Christmas figure
18 Pedal digit
19 Sheaf
21 It is (contr.)
22 Withered
23 Genus of herbs
25 Apple drink
26 Drone bee
27 Heart
28 Abstract being
29 Mimic
30 Bowling term
33 Dispatcher
37 Limbs
38 Witticism
40 Foot part
41 Snooze
42 Greedy king (myth.)
44 Burmese wood sprite
45 Masculine appellation
47 Spotted
49 Expunge
50 Choice part
51 Hardens
52 Drunkard

VERTICAL
1 East Indian herb
2 Horn
3 Philippine Negrito
4 Seines
5 Handlers
6 Entreaty
7 Point a weapon
8 Minnesota is one of the —— States
9 Girl's name
11 Skills
12 Dark
14 Forest creature
17 Symbol for nickel
20 Horsemen
22 Warning devices
24 Not one
25 Combat
27 Musical instrument
30 Without. (Fr.)
31 Prattles
32 Electrical unit
34 Give
35 Click beetle
36 Network
38 Most U.S. iron ore comes from Minnesota's ——s
39 Alleged force
42 Disorder
43 Alone
46 Salt pit
48 Cant

Answer to Previous Puzzle

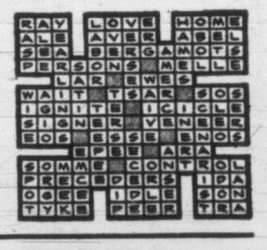

MILITARY ORDERS

ROYAL CANADIAN AIR CADETS
No. 89 (Kinsmen) Squadron

W.O.R.'s for week ending Ocetober 4:

Fall in October 3 at 1920 hrs.; dress, blues.

1930-2030 hrs., 1 Flight, areac engines; 2 Flight, allied trades; 3 Flight, meteorology.

2045-2145 hrs., 1 Flight, meteorology; 2 Flight, drill; 3 Flight, telecommunications.

Orderly officer, P.O. Bolley; orderly sergeant, Sgt. Croft; orderly corporal, Cpl. Kitley.

NOTICE—Cadet training for the coming year in full operation Wednesday and Friday nights. Following N.C.O.'s promoted to sergeants effective September 5: Corporals V. Cann, T. Croft, K. Gerrard, N. Russell, P. Steeves, G. Taylor and M. Todd. L.A.C.'s R. Kitching and R. Kitely promoted to the rank of corporal.

8 A.A.O.R., R.C.A.

Parades for the coming week:

Tuesday, bus leaves A.A.O.R. from Bay Street Armory at 1955 hrs.

Friday, administrative training for orderly room staff at 2000 hrs.

CANADIAN SCOTTISH REGIMENT (Princess Mary's)

Parades for week ending October 4:

Monday, 1940 hrs., battalion parade; 2000 hrs., regimental smoker and concert.

Thursday, 1940 hrs., training as per syllabus.

Duty Company, "C"; duty officer, Lieut. L. W. Beddington; duty sergeant, Sgt. V. H. Loveys.

75 (B.C.) H.A.A. REGIMENT, R.C.A.

October 1, courses: Rifle, No. 1, O/Cdt. Richardson instructing; drill, No. 3, Sgt. Seizler instructing; gun drill, No. 3, Sgt. Robertson instructing; gun drill, No. 4, Sgt. Marshall instructing; G. & M., No. 2, Capt. Dalziel instructing; gun drill, No. 3, Sgt. Robertson instructing.

Postings: Capt. W. C. Gailing posted from 160 Battery, R.C.A., to 155 Battery as battery commander.

ROYAL CANADIAN SEA CADET CORPS (Rainbow)

Weekly orders ending week of October 4:

Tuesday, duty division, Crusader (Std. Watch); duty officer, Midshipman Whitehead; duty P.O., A. E. Gadsby; quartermaster, S. W. Kendall; signalman, W. V. French; sentry, D. K. MacIntosh; bugler, William Allen; messenger, R. V. Kirkham.

Friday, duty division, Crusader (Port Watch); duty officer, Midshipman Whitehead, duty P.O., R. R. Houlahan; quartermaster, W. G. Sturrock; signalman, M. R. Scott; sentry, S. W. MacGowen; bugler, William Allen; messenger, J. L. Swan.

40TH TECHNICAL SQDN., R.C.E.M.E.

Parades for the coming week:

Tuesday, 1945 hrs., senior N.C.O.'s operational meeting; 2000 hrs., units parade; dress, roll-call order.

Thursday, 2000 hrs., recreational shooting.

Duties—orderly corporal, A/Cpl. G. Butler; next for duty, A/Cpt., R. G. Collins.

13TH FIELD AMBULANCE, R.C.A.M.C.

Orders for week ending October 4:

Tuesday, 2000 hrs., roll call and drill; 2030 hrs., training film for M.T. course; training as per syllabus.

Orderly officer, Lieut. J. C. Stinson; orderly sergeant, Sgt. F. Adams.

Friday, recreational rifle shooting.

46 FIELD SANITARY SEC., R.C.A.M.C.

Tuesday, 2000 hrs., roll call and drill; training as per syllabus for all personnel; dress, roll-call order.

Get a MOONEY Paint Job Before Winter Sets In!..

Order a factory-type finish for your car, done in our own workshop! Ask for a free estimate—guaranteed as quoted! Check with Mooney's TODAY!

MOONEY'S
AUTO BODY SHOP
937 VIEW ST. PHONE E 4117
You'll Like Our Prices

SPORT SOCIAL

HI-TIMES

CLUBS MUSIC

News Of Greater Victoria Prep Schools

12 Victoria Daily Times SATURDAY, SEPT. 27, 1952

Shield Winners 'Proud, Happy'

BY SHIRLEY HALLMARK

Esquimalt High is "proud and happy" following announcement of the award of the Cecil Scott Memorial Shield for the best small school annual—enrollment under 250—of 1951.

This is the second time Esquimalt has taken this award.

The winning annual was termed "perhaps the most original and outstanding" entered.

The title "Record Album" designates the theme on inside divider pages which have been patterned after the leaves of a record album. Included are circular pictures, music line backgrounds for heads and record discs as the backdrop of many features.

Shirley Hallmark

Copy in both the E.H.S. yearbook and the winner in the larger schools division, Oak Bay's Oak Leaf, was of a high standard and gave a good impression of student activities and management.

Kitty Dixon, editor, was informed of the award on returning from her tour of Great Britain with the Elgar Choir.

Her hard-working staff included: Business manager Gloria Molofy; photography and art editor, Bev Bark; photography and art assistants, Dianne Sandford, Nadine Wright, Bill Woods, Miriam Sadler, Mimi Bavin, and Mary Moran; girls' sports editor, Shirley Hallmark; boys' sports editor, Ron Smith; columns, Pat Hutchinson; personals, Jean Saunders, Laurie Dodd, Bessie Hampton, Mary Armstrong, Eileen Hay, Doreen Robertson, Irene Roger and Marie Neill; literary, Gerry Sammon; social, Marilyn Stancombe; circulation, Ann Reid; with much of the credit due going to the sponsor, Miss M. Conibear.

Not wasting any time, orders are now been taken by the journalism club members for the September edition of the school paper, edited by Gloria Molofy and staff.

Staff members are: Marilyn Stancombe, Shirley Hallmark, Garry Gilbert, Jean Saunders, Eileen Hay, Nadine Wright, Pat Whybrow, Ann Deakin, Lois Vidal, Lorraine Rantz and Dianne Hickman.

Business managers are Art Roberts and Dave Walker.

OPERETTA PLANS

Try-outs for both major and minor parts in the school operetta, "The Bohemian Girl," are in progress. Competition is keen among the students and the production, by the looks of available material, promises to be of a high calibre. After a screening the following parts were decided on: "Thadeus," Glenn Atkinson, with understudy Tony Walls; "Arline," Mimi Bavin, understudy Betty Lloyd; "Devilshoof," Don Silcocks, understudy Bill Dobbie; "Florestien," Tony Walls, understudy Ross Cameron.

Irene Roger, Jean Sim and Gladwyn Hodge are yet to try out for the solo part of Queen.

Other players are: "Count," Dennis Gordon, understudies Bill Dobbie and Ken Campbell; "Budda" and "Caphain" will be decided later.

The operetta under the direction of Charles Ozard and Miss M. McKay, will centre around the E.H.S. Glee Club singers, who will form the chorus for the scenes.

Various committee heads were appointed at a recent meeting of the students' council. Ken Campbell, the new social convener, will take on the duties of arranging all school dances and functions; Eileen Hay was placed in charge of poster making. Ron Smith, who is vice-president-elect of the school, will be general manager of the country fair to be held on November 28.

Shirley Hallmark is in charge of purchasing for the association; Dianne Sandford, cheer team; Barbara Campbell, tickets for school functions; and Ainsley Marriet, the school calendar.

Roland Gilbert North Saanich Council Chief

By BARBARA SHAW

Roland Gilbert was chosen president of North Saanich High's Student Council when school elections were held Wednesday.

Weldon Wallace is vice-president of the council, Thelma John is secretary and Lowell Campbell treasurer.

Girls' sport representative is Marie Cooper and boys' representative, Phil Paul, promising young amateur fighter.

Red Cross representatives are Lois Wilson and Robert Gilbert.

Class representatives to council are: Marlana Henderson, Grade XII; Robert Ross, Grade XI; Beverley Hansen, Grade X; Barabara McLellan, Grade IX; and Billy Palmer, Grade VIII.

I.S.C.F. officers also were elected, with Mary Sheppy as president, Claire Shiner as secretary-treasurer and Ruth Shiner as missionary secretary.

The school heard an interesting talk from Billy Saalman, South African traveler, Wednesday, who has ridden across the world by bicycle and motorcycle.

The drama club is organized, teacher-sponsored, with Patricia Grey as secretary. The club plans to present "The Taming of the Shrew."

Central Junior Officers 'Meet the People'

At Friday's commencement exercises at Central Junior High, the elected officers of the Students' Council were presented to the body of the school which elected them, and to the guests attending. Here they are, left to right, Allan McHaffie, vice-president; Jack Leask, president, and Sharon Reid, secretary. (Hi-Times Photo.)

Royal Oak Principal Pleased With School

"The school board and taxpayers have done a nice job," R. S. Price, new principal of the new Royal Oak High School, told Hi-Times today.

The 220 registered pupils of Grades VII to XII think so too.

Students are particularly impressed with the special classrooms for drafting and industrial arts, commercial, home economics, science and library rooms. The gymnasium-auditorium is impressive and spacious.

There are five standard classrooms and the ordinary offices and teachers' rooms.

Students come from as far away as Cordova Bay, Prospect Lake and Keating.

ELECTIONS COMING

Mr. Price says students are looking forward to diversified extra-curricular activities, but these are in the formative stage. The school opened a week late and the organization is only just under way.

"However, we're getting nominations now for the student council," Mr. Price said. Elections are next week.

VICTORIA BOY

Mr. Price is a Victoria boy. Most of his education he received here. For the past two years he has been principal of the high school at Fort St. John, in the Peace River country, one of the richest of the West's grain-growing areas.

Before that Mr. Price taught in Vernon and Powell River.

There are ten teachers on Royal Oak's staff.

To be developed later are wide grounds, levelled by grader now, which are ample for tennis courts, football, track and field sports.

Royal Oak, its students firmly believe, has a great future.

CULLED Off The CAMPUS

S. J. Willis newspaper club will publish the junior high school's paper every two weeks this year.

It will be a two-page issue and publication will be regular, rather than occasional.

Editorial staff members are: Lorene Brown, editor-in-chief; Penny Druce, literary editor; Barry Worthington, assistant literary editor; Peggy Shandon, activity editor; Pat Scurrah, exchange editor; Dianne Thomas, staff-student relations; and Patricia Petrie, sports editor.

★ ★ ★

Oak Bay High School's ambitious students are making preparations for the fall fair, to be held on Wednesday, Dec. 3. The organizing committee is headed by Miss K. Riley assisted by the Students' Council and staff members.

1951 BUICK DYNAFLOW

Anway blue is the color of this BUICK FOUR-DOOR SEDAN. It isn't easy to call this strikingly beautiful car second-hand . . . the mileage it has traveled is just simply too little. Fully equipped, which means Custom Radio, Air-Conditioning type Heater . . . AND what is more MATCHLESS DYNAFLOW DRIVE. Until you drive DYNAFLOW you cannot know the difference in fully automatic transmissions, there are several kinds . . . and in Buick you get the ultimate. This car can be yours for as little as $1,028 down at Davis Motors Ltd., 900 Fort St. at Quadra and 920 Yates St. (next to the Bowladrome.) E3

NOISE NOTHING TO GROAN OVER

By MARJORIE LAWSON

Neither teachers nor students mind the noise at Mount View.

That's because the pounding of hammers and the roar of machines mean old stage and offices are coming down and a new gymnasium and office space are in the making.

But this will be a noisy term.

Central Pupils Hear Own School's History

By JOSEPH HAEGERT

Commencement Day of 1952 at Central Junior High School was celebrated in the auditorium Friday at 2.15 p.m. On this date the Grade VII's and those of the Grades VIII and IX, new this year, were officially introduced to the school.

Willard Ireland, provincial archivist and librarian, was guest speaker.

R. H. Reeve, chairman of the school board, J. F. K. English, municipal inspector, John Gough, assistant municipal inspector, Mrs. Nobbs and Mrs. Jones, treasurer and regent respectively of the Navy League Chapter, I.O.D.E., were the other invited guests.

The national anthem was followed by an introduction of the visitors by Principal McMichael.

A choir of 40 voices from divisions 5 and 6, Grade VIII pupils, under the direction of Miss Elliott, filled the auditorium with sweet melodies. Their numbers were, "Music in the Air" (a two-part song) and "Stodola Pumpa" a Czech folk song.

Mr. Ireland, guest speaker, used the historical background of "Central" as a topic.

This year's prefects of the school, all Grade IX's, were invested with their badges of office, and were addressed by Mr. Reeve.

Allan Murdock and Barbara Jones were chosen head boy and girl prefect, respectively.

The students' council officers, president Jack Leask, vice-president Allan McHaffie, and secretary-treasurer Sharon Reid, were introduced to the assembly by Mr. English.

Mrs. Nobbs, on behalf of the I.O.D.E., presented a representative from Division XI of last year with a subscription to the "Canadian Geographical Journal" as an award for citizenship.

Big and Little 'Sisters' Make Friends at Belmont

By DENNIS GAVIN

"The big and litle sister tea" was held at Belmont High September 16. This was the first function of its kind to be held here. The idea was to help the somewhat bewildered Grade VII girls to become better acquainted with the students and the customs of their new school.

This tea took place in the spacious home economics room. Each of the junior girls was paired off with a partner from either Grade X, XI or XII.

Caroline Futcher presided over the gathering, and introduced the speaker, Mrs. K. Maughan. Mrs. Maughan emphasized the benefits to be gained by both the big sisters and their little partners through the fostering of a spirit of friendliness, and the many fine and interesting things about people that can be discovered from school friendships.

This was followed by a short talk from each of the senior girls, telling of her junior partner's former school, her interests and her hobbies.

TAKE IT FROM ME

By AMY BANDREVICK

Have you ever been or intend to be sick?

Don't worry, this is not a commercial for some new wonder drug, or a sob-story of the aches and pains that I don't have. This is merely a "leading" question, an idea I got from teachers who use this method to lead up to the topic that they want to lecture on, but any similarity between this and a lecture is utterly impossible.

Another good question to ask is: Have you ever heard of Florence Nightingale (1820-1910)? (Oops, there I go, doing what I said I wouldn't.)

The story of Florence Nightingale has inspired many girls. In Victoria there are two well-known and highly respected nursing schools, where girls may train to follow in footsteps of their ideal. It is a wonderful profession of infinite value. Some of my ex-class mates are now "in training" and love every minute of it.

The three years of nurse's training are not all hard work, but neither are they all fun and games. To begin with, the girls must study such interesting topics as anatomy (body structure), physiology (function), psychology, micro-biology (state of microbes), nursing art (and it certainly is one) and materia-medica (how to figure out correct dosages, etc.). Nursing art seems to be the favorite subject but I hear that they are all fascinating. (So are the nurses.)

"With all this, is there time for fun?" you ask. Of course there is. There are a variety of clubs which the girls may join. Drama, choir (the Jubilee Choir won a cup recently), public speaking and basketball (a new club for the nurses), are an example of the recreation provided.

Sounds almost like any other school, doesn't it? Well it is—the students have their own student's council, which consists of a president, vice-president, secretary, treasurer, chairman of each committee, and class representatives.

Like other schools they, too, have their parties. The school term is usually opened with a welcoming party for the "probies" or beginners, which usually takes the form of predictions of what hospital life will be like. This party is intended to amuse rather than discourage the young trainees, a sort of initiation.

I wonder if the students ever try dressing up the skeleton. It might prove interesting.

Mount Douglas Girls Still Bus to Class

By JUNE LUM

All girls of Mt. Douglas who take home economics have been going to Victoria High School for their courses. Special buses carry the class.

The 91 course is given to the Grade XI and XII class.

However, the boys still attend their industrial arts classes at Mt. View High.

Having elected June Lum as editor of the newspaper, "The Summit," the Journalism Club is well under way. The various specialty editors are: Social, Merle Emery; sports, Diane Dunnett and Bob Kiziere; art, David Allan, and Sandra Lee, business manager.

There was plenty of noise and laughter on Friday as students crowded the school for the Grade IX "get acquainted party" at 8 p.m. Throughout the school games were set up. Refreshments were served by the Students' Council at 9.30.

Mavis Street was mistress of ceremonies. After an hour of music and dancing, the boys chose their partners for the home waltz. Many thanks are due the staff.

Everyone walked to and fro in the hallway Friday morning wondering what was in the big box. That afternoon a new clock was up on the wall in the hallway, given to the school by the Greater Victoria School Board.

MARIONETTES PREPARING CHRISTMAS PUPPET SHOW

By PATRICIA PETRIE

During this past week of school studies are not the only things which have been advancing.

One of the activities that has a large agenda is the Marionette Club. Mrs. D. Williams is the sponsor, assisted by Mrs. V. C. Dawson and Miss C. Menzies. All are teachers at the school.

There are 28 students in this activity.

At their first meeting Hugh Archer, a student of Grade VII, was elected president. The vice-president is Barrie Worthington of Grade IX. Their secretary is Irene Jones, a Grade IX student also. This club meets each Thursday.

Pat Petrie

This year's program consists of rewriting stories into plays they are able to act out with the marionettes they have created.

Their feature event will be a nativity play based on an Indian legend. The members will present this play in the shadow puppet form on the school's Christmas program.

The girls' choir, or Glee Club as it is now called, will provide the vocal background for this entertainment.

MEET THE GANG

School Body Shakes Hands With Prefects

At Oak Bay High assembly Monday, C. A. Gibbard, principal, performed the traditional ceremony of introducing the prefects to the students.

He announced the 1952 school annual, "The Oak Leaf," had won top honors in a provincial high school year-book contest for B.C.

Great credit is due to all those who contributed to its success. Special thanks go to editor Katharine Burnett, business manager Don Cox, art editor Frank Lewis and staff advisors Mrs. P. Packard and E. Costain.

The Student Government held its first meeting of the year Tuesday. President Bill Gelling announced that the council has selected capable Elizabeth Norton as editor of the school paper for the coming year.

Class representatives elected to the student council are: Grade 12A, Gerry Pearson; 12B, Donna Kerr; 11A, Bill Gosling; 11B, Murray Little; 11C, Brian Priestley; 10A, Betty Adams; 10B, Margaret Ready; 10C, Pat Brown; 9A, Douglas Stewart; 9B, Dale Dalziel; 9C, Tom Bogle.

First house meetings were held Wednesday, electing the following captains: House 1, Clare Collison, Brian Grier; House 2, Barbara Westinghouse, Ron Hurley; House 3, Shirley Jones, Robin Clark; House 4, Dayle Heal, Peter Sharp.

Newcomers to the school will be allotted to the houses at a conference of staff advisors and house captains. Past experience has shown that this method of selection maintains inter-house competition at a more even balance.

Sports workouts are now in full swing with director of boys' athletics E. Costain piloting the boys, and Miss B. Fraser, director of girls' athletics, coaching the girls.

Students at Esquimalt Learn Democracy Through Self-Government

Here are the young officers recently elected at Esquimalt High School to guide student destinies through the year. Chosen according to the best traditions of democracy, by secret ballot, they learn early the fundamentals of good government. Left to right, standing: Eileen Hay, Velma Hancock, Walter Benson, George MacCreadie, Ken Campbell, Ted Gadsby, Iris Hamilton, Joe Patterson, Ainsley Marryatt; seated, Don Silcocks, Hubert Parry, Shirley Hallmark, Tony Walls (president), Gloria Molofy, Nadine Wright and Bev Ross. (Hi-Times photo)

School Band Wins 44 New Enthusiasts

There are 44 new members in the S. J. Willis High band this year. The total membership is now 115.

The string orchestra has started practices and the girls' chorus has started rehearsals, with Miss C. Menzies conducting again this year. Elaine Halstrom is president.

Vic High's Big Gym Full For Inter-House Contest

By RUTH SONES

Fans were awed, events were odder at Vic High on Friday when enthusiastic house supporters packed the gym to capacity to witness the ever-hilarious indoor track meet.

Sporting their house colors the fun-loving contestants displayed their unathletic abilities in peanut relays, thread-the-needle races, and many other spectacles.

House I, last year's winners, were kept constantly on their toes by skilled competitors of rival teams who manœuvred large car tires, slippery balls, and cardboard "snowshoes" around the floor.

Benefitting from the meet was the Student Council, with a 5c admission charge going toward the purchase of new sports equipment.

Also wearing harried expressions are Junior Y-Teen Girls awaiting initiation ceremonies.

Because of the close vote, five Grade XII representatives-at-large instead of the usual four were elected to sit on the council. They were Brian Burbridge, Sharon Malcolm, Heather Sinclair, Carolle Oliphant and Jack Davey.

you make a wise decision when you

NAME THE NATIONAL as your executor

The task of estate management becomes more complicated every year. Specialized training, constant study and experience are now more essential than ever. Large or small, your estate will need the services of income tax and succession duty specialists. It may also require sound real estate and investment administration. No private executor can do each job equally well. National Trust undertakes them all—at no extra cost.

NATIONAL TRUST COMPANY LIMITED

620 View St. Telephone Empire 0631

S. J. CRAWLEY, Manager

TORONTO HAMILTON MONTREAL VANCOUVER VICTORIA WINNIPEG CALGARY EDMONTON

DOUGLAS AT FISGARD

Hudson's Bay Company

INCORPORATED 2ND MAY 1670

Store Hours: 9 a.m. to 5 p.m. — Wednesdays: 9 a.m. to 1 p.m. — Phone E 7111

The Revised Standard Version of The Bible

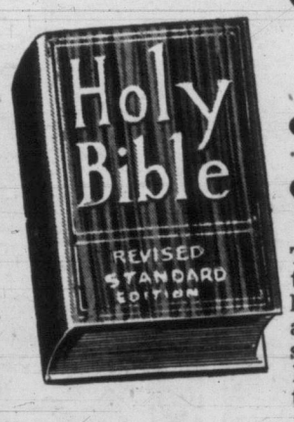

$6 Each

- Clear, Accurate 20th Century English
- No Changes in Doctrine or Concepts

This Version of the Bible expresses the meaning of the Scriptures in English diction. It preserves the beauty and simplicity of the King James Version, but is written in clear modern English . . . Not on sale until September 30th.

BAY Books, Street Floor

Charge Purchases Made Sept. 29th and 30th, Will be Charged to October Accounts Payable on November 10th.

Victoria Just Full of 'Cute Little Kids,' Vancouver Photographer Acknowledges as Contest Ends First Week

DORISE GRANT
Glendenning Road, Saanich

DAVID McCOY
52 Moss Street, Victoria

JILL ELIZABETH PARKINSON
Esquimalt Drydock, Esquimalt

MARILYN DeFRANE
2088 Newton Street, Oak Bay

WENDY JEAN LINDAL
821 Caledonia Avenue, Victoria

Close to 400 children have been photographed this week to be eligible for prizes in the "Personality Parade of Children's Portraits," being sponsored by the Hudson's Bay Company and the Victoria Daily Times.

The picture contest began Monday. Children from six months to six years may be entered up to and including Oct. 11.

The best child photograph in the contest will win a merchandise scrip for $50.

The second-prize winner will get a scrip worth $25, and the third-prize winner a scrip for $10. In addition, a weekly winner will be picked as the contest progresses and will receive $5 gift certificates.

The winner for this week will be named next Saturday, when judges have had full opportunity to go over all the entries to date.

Photographer Jack Campbell, who is in charge of the contest, is highly pleased with the interest shown so far.

"Initial interest has been wonderful. We're having a fine time," he said.

A Vancouverite himself, Mr. Campbell conceded today: "Victoria is full of cute little kids."

A representative group of those who have posed before his camera this week is shown above.

"The children have all been very good," the cameraman said.

Contest judges are Bill Halkett, Times news photographer; Mrs. Nancy Hodges, Times columnist and M.L.A.-elect, and A. G. Culver, divisional manager for the Hudson's Bay.

Parents whose children have not yet been entered in the contest may register them in the children's wear department of "The Bay" from 9 to 3 every shopping day except Wednesday, when the hours are from 9 to 1.

For $1 the child is photographed in various poses and from the proofs the parent may pick one from which an eight-by-ten portrait is made.

BETWEEN TIMES

By MONTE ROBERTS

It is heartening to see such enthusiastic activity on the civic front.

It was pleasant enough to observe the sparks fly in city council itself, but now that the action has widened to take in the Chamber of Commerce, I am sure we citizens can settle back and enjoy a really good show.

I am completely in favor of name-calling and charge-shouting among the governing bodies of city, province and country.

It keeps a man on his toes. When a man is liable to be called a dumb lunkhead any minute, he wishes to be able to prove in advance that he ISN'T a dumb lunkhead.

So let us have more and more verbal exchanges in the field of government. And let us have more citizens' groups, such as the Chamber of Commerce, sticking in their two-bits worth.

When a man is elected to office, and left strictly alone, he has a tendency to take things easy.

But when he's subjected to a little honest heckling from time to time, he is quite apt to do something useful.

As I said before, I am all for this between-election political action, and believe Victoria will benefit from it.

What times does the boat leave for 'Frisco, son?

The railways are around asking to be allowed to charge bigger freight rates again.

Anyone who has ever traveled the Fraser Valley, and watched the parallel and opposing rail lines criss-cross the river, will wonder whether or not a little honest streamlining mightn't do as much good as more freight rates.

Many constituents have communicated with me to inquire how come the Marie Dressler episode?

The Marie Dressler episode was as follows:

In the afternoon paper Tuesday, Between Times revealed that Marie Dressler was the famous Canadian whose mystery voice was being heard over a local station.

However, two hours before the paper reached the street, a listener won the prize by giving Dressler's name.

My constituents need not worry.

This only proves that Between Times' appeal is so powerful, it is read before it is printed.

Our Gordon Forbes, who has been journeying to the south of us, brings back reports of a telephone situation even more intriguing than the one maintaining in B.C.

At a county fair a while back, some citizens entered a float which poked fun at the Oregon-Washington telephone company at Stevenson, Washington.

The entire day shift of the company was so incensed over the "insult" that it went on strike in a body—all six operators, the lineman, and supervisor.

On examining the evidence, there is some justification for annoyance of the telephone people.

The theme of the float was that subscribers could communicate better and faster by smoke signals than by using the local telephone.

Watch for billboards in Victoria advertising "SPARKO-FLAMO FOR BETTER AND FASTER SMOKE SIGNALS."

TOPICS OF THE TIMES

Mrs. Vera Barclay, organist and choir leader of Oak Bay United Church, has been selected to succeed Frederic King as conductor of the Schubert Choir.

Mrs. Barclay came to Victoria from Winnipeg where she served as choir director of various churches and as leader of the United Scottish Choir.

★ ★ ★

Lawrence Venuti, 536 Franklin Street, was fined $40 by Magistrate H. C. Hall in city police court Friday after pleading guilty to a charge of careless driving. The court was told that Venuti drove through a stop sign.

A plea of guilty was entered by John Moore, 2640 Blanshard Street, who was charged in city police court today with assaulting a police officer, Herbert Clarke, on Yates Street. He was remanded by Magistrate H. C. Hall until Monday for sentence.

★ ★ ★

Next regular meeting of the Esquimalt Municipal Council will be held at the municipal hall, Tuesday, at 7.30 p.m.

★ ★ ★

Grade A medium eggs dropped in price today two cents a dozen.

Victoria Daily Times

VICTORIA, B.C., SATURDAY, SEPTEMBER 27, 1952

Victoria Boy Tells Of Amazing Survival

By ROY THORSEN

Trooper Peter Donald of Victoria figures that Lady Luck was hovering around him early this month when a heavy mortar shell dropped among a group of Canadian soldiers on the Korean battlefront.

"It killed one R.C.R. (Royal Canadian Regiment) corporal outright. A captain next to him got a packet in the leg. A lieutenant was also in our group and he died later of wounds inflicted by the shell . . . and as for myself, well I must have had horseshoes around because all I got was a few pieces in the shoulder and one in the foot," writes Tpr. Donald to this reporter from his army hospital bed.

Pete refers to his wounds as a "slight accident."

With the Lord Strathcona tank regiment in that theatre, Tpr. Donald is the son of Capt. and Mrs. C. D. Donald, Deep Cove. Capt. Donald is a veteran of the R.C.N.

SHELL AMONG THEM

"We were standing together in a semi-circle when the shell landed," writes Tpr. Donald.

"Well, Cap, it is sure a different war than the one you were in, or at least so everyone in the last major show here says, and from what I have read I guess they are right," said Tpr. Donald.

"We have our tanks sitting right on top of the hills in the front line and let go at anything we can see move, which is very seldom—but I did manage to get a 'Gook' (an enemy tank) just before I got bit.

"At the present time I am living practically in luxury in hospital at Kure. Everything is No. 1 except for the grub which is Australian rations—mostly mutton. The Canucks are sure howling over that situation," he laments.

His wife, Mary, is employed at the Montreal Trust, Government Street.

IT'S THEIR WEEK

Fresh Frosh Fool, Frolic Fabulously

BY DINAH KER
Times College Reporter

Sophomores, lolling in a freshman-pulled tallyho, led a parade of 300 Victoria College students through downtown streets Friday evening.

Almost outnumbered by policemen, the irrepressable "frosh" dragged strings of tin cans, fired water pistols and wore their red bowler hats with originality and dash.

Trimmed with television antennae, flashing lights, plumes, peanuts or horsechestnuts, the hats were scarcely recognizable as those issued by the sophomores earlier in the week.

The air was rent with college yells, noisemakers and the high wail of bagpipes.

The parade was followed by crowds of hurrying, laughing pedestrians—which included some amused college professors.

Due to a grim warning given by Walt Young, sopohomore spokesman, the freshmen demonstration was orderly and well-behaved as it proceeded to the Crystal Garden.

Highlight of the dance in the upper ballroom was the intermission where a conclave of robed judges dealt out punishment to those freshmen who had disobeyed rules during the day.

Consulting huge law books the sophomores condemned erring freshmen. One boy and girl (knee pants too long, skirt too short) were order to don sou'wester hat and slicker and stand in a tub while "Singing in the Rain." A group of "sophs" added realism by spraying them with water from large seltzer bottles.

When initiation week is over, the sophomores and faculty will have achieved their purpose of welding the student body into one united group. Don't let their initiation antics fool you! There are some brilliant young men and women at the college and you will be hearing from them in years to come.

Veteran Times Engraver Dies

Leonard Acton, 60, photo engraver for the Victoria Times for 43 years, died last night in the Veterans' Hospital.

Mr. Acton, late of 1703 Fairfield Road, leaves one son, Robert W. Acton at Ladner, B.C. Two sisters, Mrs. Amy Clayton and Mrs. Blanche Moore and an aunt, Mrs. Nelly O'Brian, all live in Victoria.

Air Force veteran of the First World War, Mr. Acton was a member of Unit No. 12, Army, Navy and Air Force Veterans.

Funeral will be at Sands Mortuary Ltd., 1803 Quadra, Sept. 30 at 1.15 p.m. with cremation at Royal Oak.

LUXURY PRINCESS ABANDONED, SERVICE STUDIES REPLACEMENT

The "C.P." has been officially removed from the name of C.P.S.S. Princess Kathleen, lying on the muddy bottom of Lynn Channel, Alaska.

A C.P.R. spokesman in Vancouver has announced that the company has officially abandoned the ship to the underwriters, and that the C.P.R. is "studying" replacement of the ship.

There is very little chance that the underwriters will commission a salvage firm to attempt to raise her. A representative said today, unofficially, that the gamble is "too big."

If the insurance companies concerned decide against raising the ship, they would still need to give their permission before an independent attempt could be made to raise her.

OLD EDITIONS UNCOVERED

Fig Leaf Breeches Gave Name to Bible

A "Breeches Bible" dated 1595 and a "Potted Edition" owned by one of the surgeons present at the death of General Wolfe in 1703 are new entries in the current city search for old Bibles.

Inspired by the recent find by First Baptist Church minister, Rev. R. G. Easter, of a 1636 King James version, citizens have been dusting cobwebs from other antique bindings.

The "Breeches" Bible belongs to Mrs. F. G. Greenway, 963 Wilmer, and includes a family record covering many generations.

The name derives from the early translation which, possibly with rare Elizabethan modesty, credits Adam and Eve with having fashioned breeches from fig leaves, rather than the more abbreviated costume generally accepted.

The early publisher, Christopher Barker is remembered for an edition known as the "Wicked" Bible, which accidentally left the negative out of the Seventh Commandment, which deals with adultery. An indignant Queen Elizabeth directed the chastened Barker to print another thousand copies in penance.

Mrs. Greenway's Bible is in line with the accepted version.

The Potted edition of the Bible, which saw service on the Fields of Abraham, is a pocket size book. It belongs to Harry Elwell, 1281 Oakmount, whose ancestor carried it in the campaign.

Rev. Easter intends to include these Bibles in his October 5 sermon, wherein he will discuss also the Revised Standard Version of the Holy Bible.

Greater Victoria Only Unit Deserving Beauty Grant, Claim

Councillor H. K. Bate does not see how any unit in Greater Victoria other than the city itself has a legitimate claim against the provincial government for beautification funds.

He told a joint meeting of Saanich Town Planning Commission members and councillors so last night, and immediately encountered objection from Reeve Joseph Casey and others.

Bate, admitting his position would be unpopular, noted Victoria's particular character as the capital and the amount of services it had to provide for government buildings.

Reeve Casey protested, citing the presence in Saanich of the mental hospital, the game farm and other government holdings served by the municipality.

Debate on such a grant opened with a complaint from Councillor Roy Wootton against the suggestion that any Saanich share might be predicated on the municipality's readiness to devote it to planning. He thought the suggestion implied dictatorship, that Saanich would have to use the funds for that purpose or would receive no share.

J. W. Wilson, executive director of the Lower Mainland Regional Planning Board, remarked it was normal for a granting authority—in this case the province—to attach certain conditions to grants, specifying the purpose for which they should be used.

Discussion ended with Dr. J. M. Thomas remarking no funds had yet been made available for capital city beautification and the question was academic.

Liberal Attacks Socred Smears

Former Speaker Refutes Solon Low Charges of Old-Line Party Patronage

A stinging attack against national Social Credit leader Solon Low was launched today by former House Speaker Nancy Hodges as a result of the Socred chieftain's charges about patronage in British Columbia.

"One hears about dirty politics, but I suggest that the allegations made by the national leader of the Social Credit party give a new connotation to the expression, and make one wonder just how 'Low' some politicians can stoop," declared Mrs. Hodges.

At a public meeting in Victoria Thursday night, Mr. Low said he was satisfied he could prove patronage, as practised by the old-line parties in British Columbia had greatly increased taxation on the people.

In British Columbia, he said, there have been men who "bought their way into office and kept themselves there by continual blackmail". All they thought they had to do to stay there was to give nylons to the ladies and whisky to the men, he said.

NO HEARSAY

Replied Mrs. Hodges: "I have been a member of the Legislature since 1941, and I say, from first-hand knowledge—not from hearsay—that it would be difficult to find more conscientious, hard-working, and responsible public servants than the Liberals and Conservatives who have held office in this province during that time.

"Their honesty and integrity has been of such a high order that B.C. has been remarkably free from the taint of scandal, such as was implied by Mr. Low."

The Victoria M.L.A. said it is strange that the leading spokesman of a party, which arrogates to itself the sole observance of Christian principles in political life, should smear and blacken the name of all the men who have held office in this province—"for that is what Mr. Low's scandalous generalization does."

"It is even more strange in view of the fact that the present premier and the present education minister have both been members of the House in the last decade and supported the successive governments until they saw the Social Credit light a comparatively few months ago.

"For surely Mr. Low's statements reflect upon them, too, in as much as it infers that they were derelict in their duty in not having exposed such a situation as he now claims to have existed," declared Mrs. Hodges.

J. A. A. George, a prominent figure in Progressive Conservative ranks, allied himself with Mrs. Hodges' statements.

"Too long have respectable and God-fearing citizens of this province been the innocent victims of attacks made by irresponsible people who hide their nefarious activities behind the Bible," Mr. George said.

"I hereby challenge Solon Low to prove publicly his statement or, in the name of decency apologize to the people of British Columbia."

J. E. Brindley-Scragg of Victoria, is among 12 Royal Canadian Air Force officers who have arrived in England for a three-month course with the Royal Air Force in weapon training and tactics, air force headquarters at Ottawa reported today. Training will be at the R.A.F. Regiment depot, Catterick, Yorkshire. On completing the course, they will take up posts as defense officers at stations in Canada and the United Kingdom.

ASK The TIMES

Q.—What is the date of erection of the oldest building in Victoria? F. A. B.

A.—Helmcken House on Elliott Street, the oldest building still standing in Victoria, was erected a century ago—1852.

Q.—In the event of the deaths of both President and Vice-President of the U.S. taking place between elections, is not the Chief Justice the one taking over the executive position? Mr. G. O.

A.—No. If both President and Vice-President die while in office the executive position is taken over by the Speaker of the House of Representatives, followed in succession, if necessary, by the pro tempore head of the Senate. If President and Vice-President die between election and inauguration, selection of a successor would be the duty of Congress.

Q.—Who pays CKDA for the evening broadcasts by Mr. Binnie for the Red Feather campaign, or any such advertising? If all services are supposed to be gratis, are these too? Mr. I.

A.—CKDA charges the Red Feather campaign a token fee of $1 for every $10 worth of air time given. All campaign costs including advertising are kept to within 3.5 per cent of the total objective, the lowest campaign budget of any Red Feather campaign in Canada.

Anyone wishing a question answered is invited to send the problem along to the Times, addressed to "Ask The Times" Editor. Questions and answers will be published daily.

All questions should deal with matters of fact and be of general interest.

JUST STRINGIN' THEM ALONG

Odd Old School Ties Invade Staid Lobby

By R. E. PORTER

A couple of dozen western-style "string" ties—the kind usually asociated with the villainous gambler in horse opera—are attracting wide attention at the Empress Hotel this week.

Here's How Gambler Ties String Bow

The ties are required raiment for members of the American Pulp and Paper Mill Superintendents' Association attending the annual tri-association western international meeting of the pulp and paper industry.

Credit—or blame—for the eccentric neckwear goes to A. C. McCorry of Tacoma, chairman of the superintendents' group, who turned up at last year's Tri-Association meeting in Seattle wearing one of the ties.

Later in the year, he and Burke Morden, secretary-treasurer, attended the national convention in Detroit—both wearing string ties.

They made such a hit that it was decided to make them compulsory garb at this year's convention.

NEWS FLASHES OF THE WEEK

By STAN DAVISON

IN TOWN TONIGHT

ON THE SCREEN

ATLAS—"Tembo" at 3.35, 6.35, 9.40, plus "A Girl in Every Port."

CAPITOL—"The Quiet Man," at 1.36, 4.11, 6.46, 9.26.

DOMINION—"Mr. Lord Says No!" feature at 1.23, 3.26, 5.29, 7.32, 9.40.

FOX—"Steel Town." Continuous showing from 1 p.m.

OAK BAY—"The Wild North." Feature at 7.15-9.26.

ODEON—"The Promoter," at 1.00, 3.11, 5.21, 7.37, 9.43.

PLAZA—"Here Come the Marines," plus "Northwest Territory."

RIO—"Copper Canyon," plus "Dangerous Profession" Continuous showing from 7 p.m.

ROYAL—"I Dream of Jeanie," at 1.07, 3.13, 5.19, 7.25, 9.36.

TILLICUM—"Lady Says No," plus "Hurricane Island." Gates open 7 p.m. Show starts at 7.15 p.m.

LEO GORCEY
AND THE
BOWERY BOYS
—IN—
"HERE COME THE MARINES"
—PLUS—
JAMES OLIVER CURWOOD'S
"Northwest Territory"
ENDS TODAY!
PLAZA

A TIMES FEATURE

TWO for the SHOW

By PHIL LEE

AA (Oscar class)
A (Don't Miss)
BB (Worthwhile)
(B For Rainy Days)
C (To put in time)

(OSCAR CLASS) "THE QUIET MAN" (Capitol)—As Irish as the shamrock, as joyful as a jig and as unpredictable as a wake, "The Quiet Man" is the year's best picture to date. If it doesn't share in the honors when the Oscars are handed out I'll distrust my judgment the rest of my days.

From first to last this story of the gloriously unpredictable Irish is a tribute to the direction of three-time academy award winning John Ford. Personally, I've never been too happy with Maureen O'Hara as an actress, but as coleen Mary Kate Danaher, Miss O'Hara, under Ford's direction, turns out a magnificent performance. John Wayne, hailed as the box office's No. 1 boy, plays the part of the American who returns to the village of Inisfree to settle down in the search of peace, and couldn't have found a better role if he had hunted the proverbial month of Sundays.

But the joy and unbelievably gay bustle stems from the minor parts — the characters — long a weakness with Hollywood, and the fairy-like charm of the Irish countryside. There is one-time Oscar-winner (The Informer) Victor McLaglen who plays the part of Miss O'Hara's thick-headed, beligerent brother, "Red" Will Danaher; there is wonderful Barry Fitzgerald as the canny marriage broker who makes books on the side. Not since "Going My Way" has Mr. Fitzgerald had such scope for his undeniable talents.

Adding to the authenticity of the Irish, however, Mr. Ford draws from the ranks of Ireland's famed Abbey Theatre as well to draw upon the thespian wares of players like Charles fitzSimons and James Lilburn, Count McCormick and Noel Purcell. It is a matter of interest to note that fitzSimons and Lilburn are brothers to Miss O'Hara.

"The Quiet Man" necessarily has to be put in quotes because in spite of his search for quiet his life in the courting of Mary Kate Danaher is one perpetual donnybrook for Sean Thornton that eventually takes in every villager in a fight that roars over the entire countryside.

Sure, there are wry notes to be found amongst the superlatives. Some scenes are too drawn-out. But these flaws only point up the perfection of the rest.

Only once before has this column put a film in the "Oscar class." That was for the superb photography in "The Greatest Show on Earth." On the other hand, "The Quiet Man" wins its recommendation for its strong folk theme, story plot and masterful direction.

DANCE TONIGHT
ARAGON
BALLROOM
50¢ Before 9 p.m.

1000 SHARES IN LAFFS!
GUARANTEED BY
ALEC GUINNESS, THE PROMOTER
ALEC GUINNESS AS
"THE PROMOTER"
with GLYNIS JOHNS · VALERIE HOBSON
TODAY
At 1.00, 3.11, 5.21, 7.37, 9.43
ODEON

Tillicum OUTDOOR
B-7531 GATES OPEN 7.00 P.M. SAT. and MON.
Joan Caulfield - David Niven
"LADY SAYS NO"
At 7.15 and 10.30 p.m.
Jon Hall
"Hurricane Island"
At 9.15 p.m.
Last Complete Show at 8.33 p.m.
2 FREE PASSES TODAY IF YOUR LICENSE ENDS IN 409

SAT. NITE Sir Cecil Club SAT. NITE
MAUREEN BROWN
TALENTED YOUNG SINGING STAR AND IMPERSONATOR, SINGING IN SEVEN DIFFERENT LANGUAGES
REG. WOOD AND HIS ORCHESTRA
GLORIA BERRY THE SWINGETTES
DANCING 9.30 - 1 A.M. RESERVATIONS E 9221 ADMISSION $3.00 PER COUPLE

SPECIAL KINSMEN
SUNDAY SHOW
Somerset Maugham's
"QUARTET"
Plus Full Supporting Program
Short—"WHEN YOU WENT AWAY"
Cartoon — First Run News
Gates Open 8.30 — Show at 8.45 p.m.
Proceeds to Kinsmen Activities
TILLICUM OUTDOOR
THEATRE
NOW OPEN . . . AIR CONDITIONED AUDITORIUM

ROYAL
MONDAY, Oct. 6th—8.30 p.m.
VICTORIA
SYMPHONY
ORCHESTRA
HANS GRUBER Conducting
FIRST CONCERT of 1952-53 SERIES
Seats Now—
Eaton's Music Centre
Daily—10 a.m. to 5 p.m.
$1.25 - $2.25 - $2.75
Only a Few Left at $1.25
SEASON TICKETS AVAILABLE for EIGHT CONCERTS
$9.00 - $16.20 - $19.80
Only a few $9.00 seats left.

DANCE
SAT. NITE
Y.M.C.A.
CHARLIE HUNT'S ORCHESTRA

MEMORIAL ARENA
SATURDAY, SEPTEMBER 27
Public Skating 10.00-12.00 a.m.
Public Skating 2.00- 4.00 p.m.
Public Skating 8.00-10.00 p.m.
SUNDAY, SEPTEMBER 28
Olympic Skating Club 2.00- 4.00 p.m.
Olympic Skating Club 8.00-10.00 p.m.
MONDAY, SEPTEMBER 29
Beginner Classes 1.30- 2.30 p.m.
Public Skating 3.30- 5.30 p.m.
Public Skating 8.00-10.00 p.m.

RIO Admission 35c
1311 Government St. Phone G 9831
ALWAYS A GOOD SHOW
ENDS TODAY!
Doors Open 6.45
Continuous Showing from 7 p.m.
Last Complete Show 8.45 p.m.
Ray Milland - Hedy Lamarr
in a Technicolor Western
"Copper Canyon"
Plus GEORGE RAFT
"Dangerous Profession"
Drama - Intrigue - Action

ENDS TODAY!
STEWART GRANGER
in
"THE WILD NORTH"
IN COLOR
THE THRILLING STORY OF OUR R.C.M.P.
ADDED: "JASPER PARK"
Complete Program 6.40 - 8.51
Feature at 7.15 - 9.26
STARTS MONDAY—Jean Simmons in "THE BLUE LAGOON"
OAK BAY
TEMPLE OF REFINEMENT ENTERTAINMENT AND EDUCATION

ENDS TODAY!
Continuous Showing From 1 p.m.
"STEEL TOWN"
IN TECHNICOLOR
STARRING
HOWARD DUFF
JOHN LUND
ANN SHERIDAN
NEWS - CARTOON
AND SELECTED SHORTS
Hillside and Quadra FOX PLENTY OF PARKING AREA

McMORRAN'S
PAVILION
CORDOVA BAY

Dancing Every Saturday
with
STAN CROSS AND HIS ORCHESTRA

Four Symphony Concerts Planned for Students

Four concerts have been arranged by the Victoria Symphony Orchestra for students of Victoria and southern Vancouver Island, J. F. K. English, Symphony Society president, announced today.

Dates for the concerts in the Royal Theatre are October 26, December 8, February 8 and March 1, all featuring guest artists, including George Haddad, pianist; Charles Palmer and Nora von Haimberger, duo pianists; Mary Hammond, 'cellist, and Gertrude and Clifford Evens, duo violinists, in that order.

These four concerts which student membership in the society will embrace are selected from symphony season of eight concerts.

Memberships are made available for distribution to the students of the Greater Victoria school system, those at private schools, student nurses, cadets at Royal Roads Service College, and those attending the larger schools on the southern part of the Island. Cards may be secured through the school principals and should be purchased outright for the season as no student may be admitted on Sunday afternoon without a ticket or stub.

"These concerts are not looked upon as a major scource of income," said Mr. English. "They are more to be desired as an educational project than as a money-maker."

Approximately 2,700 students attended the four student concerts last year. After expenses were met, the relatively small sum of $300 was netted for Symphony Society funds. In some of the larger schools, music teachers discuss the music to be played beforehand, a practice also followed by private instrumental teachers.

Members of the Symphony Society women's committee have volunteered their time as theatre ushers.

Living Costs Boosted Here By Rail Rates

Cost of living in Victoria is higher than on the mainland because of the "unjust railway freight rate set-up," according to Chamber of Commerce director Fred W. Hawes.

"Automobiles, poultry, butter and many other items cost more here," said Mr. Hawes at a chamber directors' meeting Friday.

"Ever since we were robbed of parity with Vancouver," he added, "Victoria has been penalized by higher costs."

Formerly, Mr. Hawes explained, freight charges on items moving to the coast from eastern Canada and the prairies were the same for Victoria and the mainland. The Victoria-Vancouver rates were at par. We had parity. But now we are being discriminated against here.

He saw some hope for relief, however, in the fact that the railway people "are becoming more conscious of the west." There seems to be a possibility, he said, that the freight rates will be revised early next year.

Two Hurricanes Building Up Off U.S. East Coast

MIAMI, Fla., Sept. 27 (AP)—Weather observers watched two hurricanes today, one sweeping northeastward in the Atlantic well off the Carolina coast and another developing about 1,700 miles southeast of Miami.

Hurricane "Charlie," third of the season, was kicking up a much faster pace and moving in a northeasterly direction at 25 miles an hour.

Highest winds were about 125 miles an hour near the centre. The storm is about 390 miles east-southeast of Cape Hatteras, N.C.

The fourth storm, designated "dog" by the Miami weather bureau, was reported by the San Juan, Puerto Rico, weather bureau to be about 450 miles east of Antigua, British West Indies.

It was moving west northwest about 10 miles an hour and highest winds over a small area near the centre were estimated at 75 miles an hour.

AIR-CONDITIONED

BEACONSFIELD, Eng. (CP)—Charged with speeding, a truck driver told the magistrate here he had no excuse. He said "it was very hot, and as I was on a good stretch of road I put on speed to get a breeze in the cab."

HAVE YOU TRIED
BILL'S TAXI
B 1217
24-HOUR SERVICE

ENDS TODAY!
GREATEST OF ALL WILD ANIMAL PICTURES
Filmed in Africa in ANSCO Color
TEMBO
Featuring HOWARD HILL
World's Greatest Archer
AT 3.35 6.35 9.40
2nd Hit!
A GIRL IN EVERY PORT
starring
GROUCHO MARX
MARIE WILSON
WILLIAM BENDIX
Matinees 35¢ to 2 p.m.
ATLAS
A FAMOUS PLAYERS FILM

DAVE HILL SHOW
Daily
8.15 a.m.
DAVE HILL
CKDA
DIAL 1340

Royal
Countless Stephen Foster Melodies
Doors 1 p.m.
Feature 1.07, 3.13, 5.19, 7.25, 9.36
TRUCOLOR
I DREAM OF JEANIE
(WITH THE LIGHT BROWN HAIR)
NOW SHOWING

NOW SHOWING
THE QUIET MAN!!
JOHN WAYNE · MAUREEN O'HARA
BARRY FITZGERALD
BREATHTAKING Color by TECHNICOLOR
Doors at 1.00 p.m.
Feature at 1.36, 4.11, 6.46, 9.26
—PLUS—
CARTOON — CAPITOL NEWS
CAPITOL

You'll Love These Wonderful English Characters in The Year's Most Delightful Comedy!
"SLY AND WITTY DIALOGUE—WONDERFULLY FUNNY PERFORMANCES" CHICAGO DAILY TRIBUNE
DEFINITELY NOT FOR SALE!
PRODUCED BY SYDNEY BOX, WHO GAVE YOU "THE SEVENTH VEIL" AND "QUARTET"
"MR. LORD SAYS NO!"
STARRING STANLEY HOLLOWAY · GEORGE COLE
NAUNTON WAYNE · KATHLEEN HARRISON
DOMINION

DON'T MISS IT
ALEC FINLAY SHOW
Scotland's Gentleman

ALEC FINLAY
Scotland's Greatest Comedian
WITH FULL SUPPORTING CAST DIRECT FROM BONNIE SCOTLAND
★ FRANCES DERRY
Celebrated Mezzo Soprano
★ WILL STARR
Scotland's Ace Accordionist
★ MARGARET SMART
Scotland's Leading Violinist
★ GEORGE CORMACK
Scotland's Finest Tenor
★ JIMMIE BURNS
Favorite Entertainer at Piano
★ WILLIE DICK
Master of Ceremonies
AT THE ROYAL VICTORIA THEATRE
TUESDAY and WEDNESDAY, OCT. 7 and 8, at 8.30 P.M.
Tickets Now on Sale at Fletcher Bros.' Music Store
In Charge of Local Arrangements, J. Robertson and J. R. Marrs

VICTORIA TIMES
WARNER PATHE CANADIAN NEWS
Toronto Prison Break
—
Vancouver's King Penguins go for a swim
—
Tragedy at England's biggest Air Show
—
World News
—
Korea

At 1.07, 3.13, 5.19, 7.25, 9.36
"I DREAM OF JEANIE"
With all the color and songs of showboat days!
ROYAL
Now Showing

Your Package Meets Their Need
Red Feather Canvassers
Tonight
Listen
CKDA - 9.05
CJVI - 11

Next Week When the Canvasser Calls With His Samples
CHOOSE YOUR PACKAGE
Your help is needed because suffering sickness and distress are the only neighbors some know.
That is why when the worker calls on you next week he will have dozens of gift packages to choose from . . . each and every one the most direct, finest way of showing someone in need that someone cares.
Your gift is more than in dollars. It is in terms of practical sympathy and understanding as intimate as if you were to say to a needy friend: "I've been lucky lately. I'd like to share a little."
"I'd Like to Share a Little"

the open mike

by

● ● TELEPHOMANIACS

From time to time we've remarked upon the weird and wonderful telephone calls to which radio stations seem to fall heir.

We had a couple of doozers at CKDA recently.

Following a newscast a few Sundays ago, a feminine voice informed us via the telephone that "You just announced that the Princess Kathleen has sunk."

We sadly admitted that such was the case.

Came the query "Is that true?"

Caller seemed quite put out when we assured her that had it not been true, we would not have put it on the news!

Number two starred yet another feminine voice asking for the time.

We said "It's ten past ten."

Which it was.

The voice said "Will the news be on the air at ten?"

Er—how's that again?

★ ★ ★

● ● LAFFMAKING

Do you eat breakfast before you get up?

After?

Or during?

Is the fruit juice sour?

The toast burned?

The coffee weak?

Sand in your mush?

Wife witchy?

Laff it off, Jack!

Tune in to CKDA in the early ayem.

If you tune in before 7.25 you'll catch Tippy O'Neill with his laff-it-off early-morning music.

The CKDA Irisher runs the entire gamut of musical entertainment from A to B 'twixt the hours of 6 and 8 a.m. daily.

Oily Boid

Our Tippy

If you tune in at 7.30, you'll catch Tippy again.

But . . .

If you tune in on the nose at 7.25 any morning, Monday through Friday, as of Monday next, you'll hear . . .

"HOWARD & SHELTON"

That's right.

The stars of "It Pays to Be Ignorant" will be heard over CKDA in an early-morning eye-opener that will do much to alleviate the effects of the burnt offering wherewith the little woman expects you to break your fast.

Tom Howard and George Shelton, who have kept the continent in stitches with their zanie shenanigans for years, will be featured in . . .

"FUN AT BREAKFAST"

It's on CKDA, every Monday through Friday morning at 7.25 and you're invited to give a listen.

★ ★ ★

● ● PARTYBOY

Once again the time of year has rolled around when Uncle Ed. Farey gets the ball rolling for the Solarium Christmas Party Fund.

This annual party for the youngsters out at Mill Bay has developed into an institution.

In case you're a newcomer to these parts, we suggest you tune to 1340 for Uncle Ed's "Spinner Sanctum" come 10.05 of an evening and learn all about it.

Santa Farey

Uncle Ed. Claus

Uncle Ed will part you painlessly from your nickels and dimes and quarters and bux, all for the Solarium Christmas Party Fund. It's a gay day for the kids in the Solarium, when, through your help, they have their party with all the fun and jollity of the Festive Season.

There's joy in giving for a cause like this.

Get yourself a great big hunk of joy.

Give.

★ ★ ★

● ● NEWCOMER

Latest addition to the staff at CKDA is Pat Marsden, recently of McLean-Hunter Publications, Toronto.

More of Pat, with pix, later.

TAKE IN . . .
"FUN at BREAKFAST"
with
HOWARD & SHELTON
7.25 a.m.
Daily
CKDA

Women

The affair was opened by Miss Gwladys Downes, left, professor of French, and Mrs. Phoebe Noble, professor of mathematics, was invited to preside at tea table.

Freshette Tea

Hi-jinks that mark first week of college life for new students took second place this afternoon as feminine "freshies" tossed off their red hats, men's shirts and sacking skirts and donned their most attractive dresses and suits to attend a tea given in their honor by members of the Women's Undergraduate Society at the college.

Among those who attended were, left to right, Ann Biddle, Gretta Jones, Edith Nixon and Elaine Hadfield.

Also welcomed at the tea by second-year girls, professors and their wives, were left to right, Patti Jones, Irene Young and Elizabeth McCallum.

Mrs. W. H. Hickman, wife of the principal of the college, presided at the tea table and met the new girls at the college.

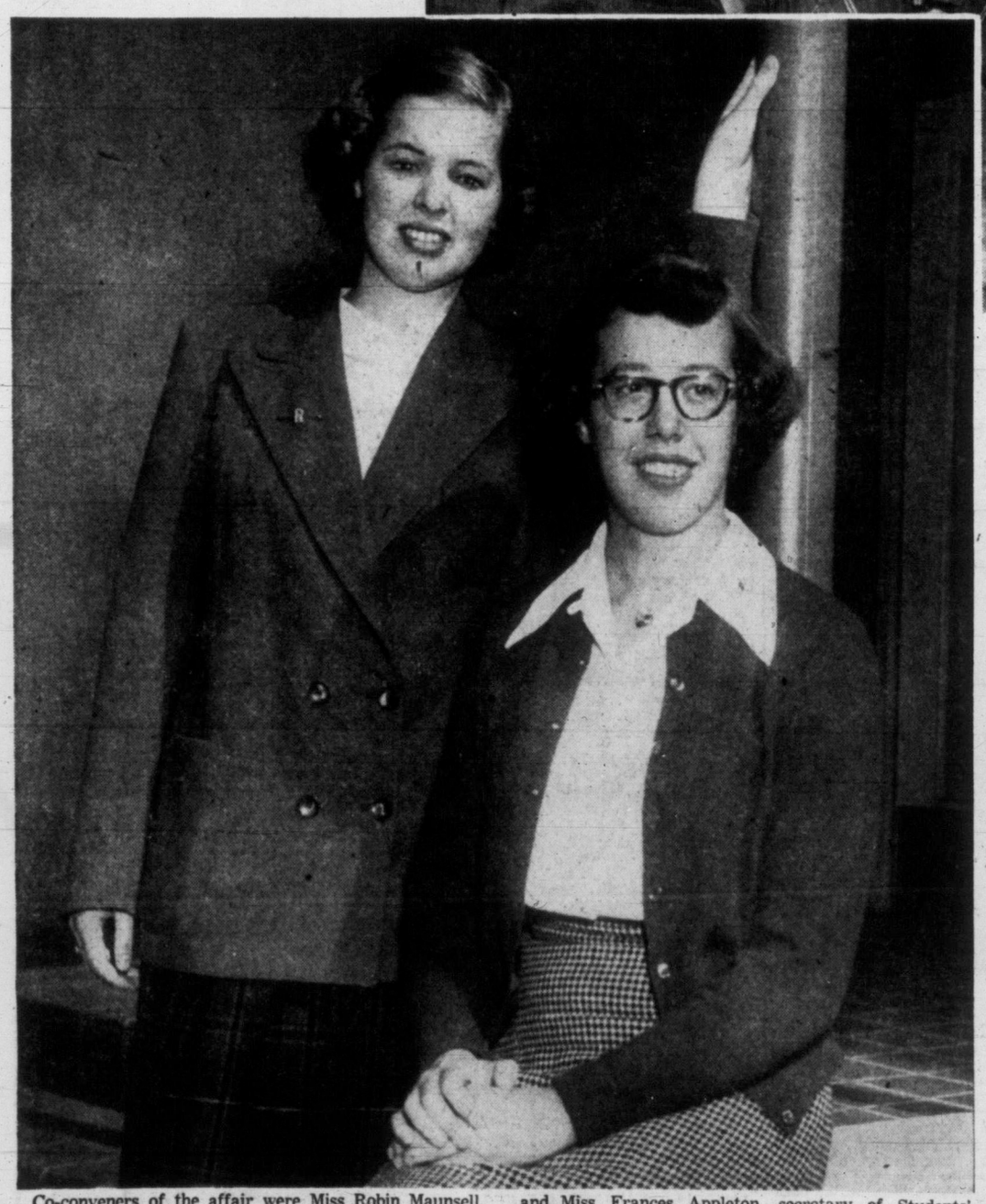

Co-conveners of the affair were Miss Robin Maunsell, left, president of the Women's Undergraduate Society, and Miss Frances Appleton, secretary of Students' Council, second-year college students.

Arranged by
ELIZABETH FORBES
Women's Editor

Photos by
Irving Strickland

The "penalty" of being a first-year student is shown by these girls who wear bright red fabric hats with pendants advertising in large letters "FROSH." Among the 75 freshettes invited to today's tea were, left to right, June Graham, Belinda McConnell and Sally Pollard.

SHOPPING GUIDE

Touch of Genius Lent To After-Shave Set

By PENNY SAVER

Here's good news for men . . . and their ladies, too!

A leading creator of world-famous fashion fragrances for men—and women—now lends that touch of genius to a perfectly practical, practically perfect new after-shave set.

If you, the woman in his life, gives this set to him as a gift, he'll bless you every single day for this handsome new gift.

The new waterproof talc shaker—a smart, break-proof container that's rugged as can be . . . can't leak or spill . . . goes everywhere . . . holds smooth, soothing talc in a neutral shade that won't tell tales.

Complementing the talc shaker is a matching cylinder of cooling, refreshing men's lotion, for after shave, after shower, too!

Specially formulated for double duty, it's as stimulating as a dip in the ocean, during the warmer season, of course.

The after-shave set means glamorous gifting, $3.50, the set in its dashing presentation package would be welcomed by any man. Give him his choice of dry, sophisticated Aphrodisia in black and white—or crisp woodsy Woodhue in brown and white . . . definitely masculine versions of two national favorites. The former if he's an ol' smoothie, or the latter if he's the tweeds-and-leather type.

The talc shaker, by the way, scented and designed to match, is $1.75.

* * *

Now that the suggestions have been made for a gift for the males it is only fair we turn the tables and drop a few subtle hints for gifts for women.

How about something a little out of the ordinary?

I must admit that the other day I was stumped when one of my fellow workers came up and asked for a suggestion for a gift to give his wife on her birthday.

I'm so used to looking for things to help the housewife in her home or things generally along that line that I couldn't think of a thing at the moment.

On my next trip to town I took a look around and here are a few of the things which I thought might help him out.

First I spotted an evening bag. Not just a plain and ordinary one, mind you. But one with a touch of elegance. It was inclined to be pouchy, but not too much so. It was fashioned in heavy pastel brocade and had a dainty chain to slip over the wrist. I was pleased when I noticed the price tag was only $3.75.

The next thing which caught my eye was a lovely selection of patterned and plain silver frames. Now this would only suit certain individuals, but for those that like and notice artistic frames, a silver one would certainly be appreciated.

They had them in all shapes and sizes and they started in price at $4.75.

One other thing was a boudoir or desk clock. Somehow they seem to have a feminine look. In plain cases they were $6.25 and in leather, $12.50.

AS WE LIVE

Only by Mingling Can You Lose Fear of People

By ELIZABETH B. HURLOCK, Ph.D.

Some people, from earliest childhood, are so afraid of others that they shut themselves away from the world. This young woman wonders how to overcome such fear:

Hurlock

(Q)—"I'm nervous and afraid of people because I think they will criticize me. When I attended junior high, the teachers were always correcting my speech. I appreciated this very much, but after a while I avoided speaking in front of them. As I grew to know the teachers better, I broke out of my shell. Now I'm back to where I was at first. I dread going to places where there are lots of people, just as I did when I was little. How can I correct this fear?"

(A)—Convince yourself that there is nothing to fear in people. There is no reason to take criticism personally or let it upset you.

Some people criticize almost everyone they come in contact with. That is a source of fun for them and it helps inflate their egos, making them feel important. Don't be disturbed by this—it happens to everyone. When your teachers criticized you, it was to help you improve your speech. There was no malicious intent behind it.

Go out more with people. At first it will be difficult for you and there will be times when you would rather be alone, but don't. Only by mingling with people can you hope to overcome your fear of them.

Finally learn to turn your thoughts and attention outward instead of on yourself. Learn to think about other people and how you can be pleasant to them while you are with them. Offer to help them if they need help. When you are kind to them, you will discover that they will go out of their way to be kind to you.

Dr. Hurlock is author of 12 books in psychology. Her advice in this column is free. Write her in care of this newspaper.

WHY GROW OLD?

By JOSEPHINE LOWMAN

Shave Legs With No Fear Of Increasing Hair Growth

Superfluous hair is one universal feminine problem. For some it is a greater one than for others, however, the well-groomed woman frees her armpits and legs of hair. If the growth on the arms is light she often lets this go. She also rids herself of those ugly dark hairs which sometimes appear on the chin.

There has been great controvesey about whether shaving the legs increases the growth of hair. From observation and experience and because of some surveys I say "No."

However, a few years ago I interviewed an authority in this field and he felt than in some cases the opposite is true. He stated that some women have a marked tendency toward superfluous hair and in their cases the slightest irritation may have unhappy results.

A letter before me says, "I shave my lower legs but I do not know what to do about the hair on my upper legs." You can shave the hair on the upper legs as well as on the lower legs. In most cases shaving will not increase hair growth. It does make the hairs a bit stubbier because the individual hair is tapered at the end. When you cut that end off the hair naturally seems stiffer.

If you fear shaving, there are many fine depilatories on the market. You can tweeze out the hairs on the chin unless you wish to have them removed permanently by electrolysis.

Great strides have been made in electrolysis in the past few years. There is no danger of scarring if you have a well-trained, competent operator. Electrolysis is not painful. There is only a slight prickling sensation.

Deal with the problem of superfluous hair because it detracts so greatly from a woman's attractiveness. You cannot seem well groomed without giving attention to this matter.

If you would like to have my leaflet, "Superfluous Hair and Varicose Veins," send a stamped, self-addressed envelope with your request for leaflet No. 53 to Josephine Lowman in care of this newspaper.

New Equipment

New equipment to be purchased by Womens' Auxiliary to Royal Jubilee Hospital include an easy-lift maternity stretcher and a medi-kar, and for main hospital, three wheel chairs, at a total cost of $877.

Mesdames J. Phethean and J. H. Newton will be conveners of bridge-tea to be held in Nurses' Home, Oct. 22. Mrs. Langmuir-Watt is in charge of tea arrangements, and Mrs. Patterson prizes.

New members are Mesdames G. F. Hilliard, F. Honey and C. Tolson. Sewing meeting will be held in annex on Wedensday at 2.

COMPLEXION PERFECTION

Let this 15-minute beauty treatment help you to that fresh young look that a glowing skin can give you. 25c at your favorite drug counter.

YEAST-PAC

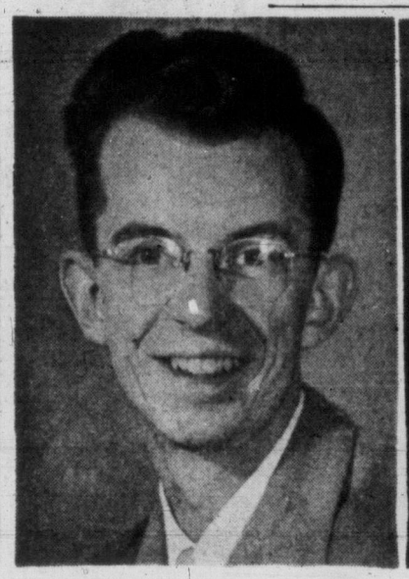

The engagement is announced of Norma Vera, only daughter of Mrs. E. Bissenden, Bromley Place, and late Mr. G. Bissenden, to Glenn Warren Raven, son of Mr. and Mrs. P. S. Raven, Fell Street. The wedding will take place Oct. 18 at 8, in St. Luke's Church. Attendants will be Mrs. Peggy Bissenden, sister-in-law of the bride, matron of honor; Mrs. Irene Anderson, brides matron, and Miss Margaret Barraclough, bridesmaid. Little Carolyn Johns, niece of the groom, and Nita Bissenden, niece of the bride, flower girls. Best man will be Don Raven, brother of the groom.

Bridal Paths

Mr. and Mrs. P. L. McLaren, 2059 Byron Street, are this week-end announcing the engagement of their younger daughter, Evelyn, to Mr. Allan Smith, son of Mr. and Mrs. J. Smith, 410 Cook Street. The wedding will take place on Oct. 4 at the home of the officiating minister, Rev. William Allan, 220 Moss Street, at 7.30 p.m. Mr. and Mrs. Ron Stone will be the attendants. Mr. Smith is in Victoria on leave from the R.C.A.F. at St. John's, Que. (Photo of Miss McLaren by Paul Joncas, Mr. Smith by Chevrons.)

St. John Ambulance

St. John Ambulance division No. 65, Thursday at 8. A. M. Jarvie, superintendent.

B.C. Electric Ambulance division No. 254, Monday at 8. R. Leeman, superintendent.

Victoria Nursing division No. 61, Monday at 8. Mrs. M. Mawer, superintendent.

Denton Holmes Nursing division No. 148, Thursday at 8. Mrs. L. Sinclair, superintendent.

Oak Bay Nursing division No. 176, Tuesday at 8. Mrs. E. Humble, superintendent.

A. J. Dallain Nursing division No. 210, Thursday at 8. Miss Beth Littlehales, superintendent.

Transport group, Wednesday. Any women between the ages of eighteen and forty-five years of age who have First Aid Certificates within the past five years, and are licensed drivers may register. Mrs. Phyllis Going, superintendent.

Pemberton Crusader Nursing division No. 254 will continue with their classes as arranged. Mrs. M. Sampson, superintendent.

Victoria Cadet Nursing division No. 61c, Monday at 6.30. Mrs. M. Sampson, superintendent.

Denton Holmes Cadet Nursing division No. 148c, Tuesday at 5.30. Miss E. Owles, superintendent.

Oak Bay Cadet Nursing division No. 176c, Friday at 3.45. Mrs. E. Aubel, superintendent.

Senior and Industrial First Aid classes, Tuesday and Friday at 7.30. A. M. Jarvie, instructor.

TODAY'S RECIPE

BACON 'N CHEESE MUFFINS

Two cups pancake ready-mix, two tablespoons sugar, half-cup grated Canadian cheese, one egg, beaten, one and one-half cups milk, four strips cooked bacon, chopped.

Mix together pancake ready-mix, sugar and grated cheese. Add beaten egg and milk, stirring lightly until combined. Fold in chopped bacon. Fill greased muffin pans two-thirds full. Bake in a hot oven (425° F.) 15 to 20 minutes. Makes 12 muffins.

HAULTAIN FISH AND CHIP is happy to announce the return of Ivy Murphy after an absence of some three months due to illness. Ivy will be pleased to see all of her many friends and customers again at the shop and promises the same friendly services that they enjoyed previously. She also wishes to thank them for their uncomplaining acceptance of any little inconveniences they may have endured during her absence.

HAULTAIN
FISH AND CHIP CAFE
1127 HAULTAIN (Just Off Cook) E 8332

OPEN SUNDAY AND MONDAY, 4 P.M. TO 7.30 P.M.
TUESDAY TO SATURDAY, 11 A.M. TO 7.30 P.M.

ALWAYS EASY PARKING

Couple Wed This Afternoon To Make Home in Cornwallis

Following a honeymoon up-Island, Mr. and Mrs. Norman Arthur Cunningham, who were married in Centennial United Church this afternoon, will leave for Cornwallis, N.S., where they will make their home.

Rev. D. Carr officiated for the former Joan Arlene Bonfoy, daughter of Mr. and Mrs. E. J. Bonfoy, Cedar Hill Road, and the son of Mr. and Mrs. W. J. Cunningham, Saint John, N.B.

The church was decorated with white chrysanthemums and pink and white sweet peas. Guest pews were marked with pink and white sweet peas and chrysanthemums. Mrs. K. King, organist, accompanied Mrs. A. H. Sheard when she sang "The Lord's Prayer" during the signing of the register.

Mr. Bonfoy gave his daughter in marriage.

She wore a gown of white marquisette over blush pink satin touched with butterflies and medallions studded with pearls and sequins on the bodice and front of the skirt. A yoke of net accented the bodice.

Three butterflies formed the coronet from which misted a fingertip veil. She carried a bouquet of dark red roses with stephanotis in a half cascade.

Maid of honor, Miss Betty Bonfoy, sister of the bride, chose a gown of powder blue satin with headdress of light pink carnations and matching bouquet. Bridesmatron, Mrs. F. Holman, was gowned in orchid toned with pink net over taffeta. Her bandeau was dark pink carnations and she carried a matching bouquet.

Little flower girl, Shirley Kocutyn, wore a frock of white eyelet and organdy over pink taffeta. She carried a bouquet of blue carnations and wore a pink bow in her hair with blue-feathered carnations.

Leonard Beaton was best man and ushers were F. Holman and Roy Morris.

At the reception in the church hall the bride's table was centred with a three-tier cake decorated with Pinnochio roses which were also in vases on the table. Mrs. J. Hopkins and Mrs. J. D. Wilson, who presided at the table used a porcelain and silver tea pot which was a wedding gift to bride's maternal grandmother and is 64 years old.

For traveling the bride wore a beige knitted suit, matching hat touched with a midnight blue feather. Her topcoat matched the feather and her accessories were navy blue. A corsage of talisman roses completed the ensemble.

Gordon Head—At annual meeting of Gordon Head P.T.A., P. C. Basham was elected president; A. G. Higgs, vice-president; A. E. Burkholder, secretary; J. McKay, treasurer; Mrs. R. H. Heryet, membership; D. Hill, program; Mrs. A. Wild, hospitality; Mrs. L. C. Knight and A. V. H. Agar, radio and publicity, and Mrs. J. B. Anderson, publications. Two new teachers were introduced. A film "Flying Surveyors" was shown and refreshments served.

Fashion wardrobe for $50

A chic jacket dress in a lovely shade of blue, with a striped skirt separate, too . . . a jacquarded cotton dress with push-up sleeves and a flare . . . and even a lovely beige tweed topcoat! They're so easy to make—so perfect for year-round wear! And patterns, fabrics . . . everything to the last button of these go-anywhere-any-time fashions—cost but $50. You'll find them featured in the October issue of The Ladies' Home Journal.

Special Announcement!

FRANK PAULDING

The International Institute course in public speaking, persuasion, leadership, and human relations, has again been over subscribed, will be held on Mondays as well as Wednesdays, starting at once. All classes are held at Terry's, corner Douglas and Fort, and commence at 6 p.m. sharp. You can join either class, with the advantage of interchangeable attendance, by phoning Frank Paulding at E 5890, who will also be glad to give you further information.

IN STEP WITH STYLE

By DAWN VAN NORMAN

What's new in styles for bridal attendants? It's a question asked every year and generally the answer never changes—but this year there is something entirely new in store for the young ladies who will follow the bride up the aisle.

"Miss Victoria," Gayle Webster, models the new gown which is hinted will take a prominent place when fall and winter bride's and their attendants are choosing their ensembles.

It is the type of dress that will not lie idle in the cupboard when the last handful of confetti has been thrown and the last guest has gone home.

This dress will appear at parties, on the dance floor and for most any occasion that calls for that air of sophisticated dignity.

The 1952 bridesmaid's gown, an example shown here, could be fashioned in luxurious velveteen with the unusual combination of a touch of nylon tulle which peeks below the scalloped hemline.

The soft fullness of the skirt is contrasted with a tight-fitting jacket which nips the waist and buttons to the Peter Pan collar with tiny self-covered buttons.

When the jacket is removed a trim strapless bodice is revealed. This, too, is framed in nylon tulle.

* * *

Not to be overlooked is the fact that the traditional soft and flowing floor-length gown will not be overshadowed.

It is blossoming forth this year with just as much favor as in the past. In fact, it is gaining momentum. New trickqs have been added in tre form of unusual color combinations, new shading combined in one material.

Bodices are featuring new lines—as already evidenced in gowns for formal evening wear. Skirts have taken on new drapes and feature subtle fullness.

There are many ways, too, that the individual can add touches of glamor to a gown. A jacket can be added, a stole draped or even a new line created by floral accents.

The field for originality in bridal attendants' gowns is certainly not limited.

"Miss Victoria," Gayle Wester, models a gown for the fall bridal attendant.

CLUB WOMEN'S NEWS

Guest Speaker — Second Mile Group of Baptist Church held its meeting recently at home of Mrs. S. Cameron, Pandora Ave., Mrs. N. Phillips, guest speaker, gave a talk on "Stewardship"; Mrs. A. Morson presided, Mrs. A. Coleman led devotional and Mrs. C. Lee sang a solo.

Harvest Bazaar — At a recent meeting of Sir Matthew Baillie Begbie Chapter I.O.D.E. plans were made for a tea and harvest bazaar at headquarters on October 24, with stalls of home cooking, plants, sewing and superfluities. Twenty-five dollars was voted to bursaries and a donation made to the London House Fund. On Otcober 1 a knitting meeting will be held at the home of Mrs. B. C. Brown, 2379 McNeill. Members are asked to bring gifts for children of the chapter's adopted school.

CLUB CALENDAR

St. Alban's Ladies' Guild, Tuesday. Plans for harvest supper . . . Woman's Auxiliary to Navy League, Monday, at 7.30, Naval Veteran's Hall.

St. Mary's Women's Guild, card party, Tuesday in church hall, Yale Street . . . Women's Missionary Society, Grace Lutheran Church, social, Tuesday at 8, church parlors; Mrs. W. A. Trenholme to show movies.

Proceeds From Tea To Cancer Research

Canadian Daughters' League, Assembly No. 5, held a bridge tea and sale of work in Douglas Room, Hudson's Bay Company, recently to aid Cancer Research Fund.

Guests were welcomed by Mrs. G. Jasper, president. Mrs. G. Gardiner convened games; and Mrs. V. T. Milburn, tea.

At recent meeting, educational convener read thumbnail sketches of artist, Emily Carr, and Miss Mary Pak, arthritic research. A resume was given of national contributions from all provinces to Cancer Research Fund.

The Coming Week at the Gallery

1040 MOSS ST.
SEPT. 28 to OCT. 4

- SUNDAY—2 to 5 p.m. OPEN HOUSE AT GALLERY
- TUES. to SAT., 1 to 5.30 p.m. THIRD JURY SHOW JEAN HUNTER, RETROSPECTIVE EXHIBITION.
- FRIDAY—12.30 to 2 p.m. RECORDED CONCERT BY MRS. W. G. HUMPHREYS
- FRIDAY—2.30 and 8 p.m. LECTURE TOURS OF GALLERY BY COLIN GRAHAM.
- PAINTING CLASSES, OPENING SOON. INSTRUCTOR: INA D. D. UHTHOFF. ADULTS. PROFESSIONAL AND BUSINESS MEN. CHILDREN.
- ODEON THEATRE SHOWCASE PAINTINGS BY INA D. D. UHTHOFF.

ARTS CENTRE OF GREATER VICTORIA

Used Piano Bargains

All have been overhauled and sold with our FIVE-YEAR Guarantee.

Lessing Piano 295.00
Weber 325.00
Martin Orme 345.00
Palmer 350.00
Williams 375.00
Craig 375.00
Stevenson 395.00

Terms Arranged

"We sell for less because we sell more"
Agents: Bell, Willis, Newcombe and Williams Pianos

S. G. CAVE PIANO STORE
745 View Street Phone G 2512

Penmans

LADIES' and MISSES'
WINTER WEIGHT HOSE
Warm-FASHIONED-Durable

LADIES' BOTANY WOOL AND NYLON TWIST
LADIES' BOTANY WOOL AND RAYON TWIST
LADIES' BOTANY WOOL AND COTTON TWIST
LADIES' 100% BOTANY WOOL
LADIES' LIGHTWEIGHT UNDERHOSE
MISSES' (NARROWED LEG) BOTANY WOOL AND RAYON TWIST

FOR YEAR ROUND WEAR FASHIONED HOSE

LADIES' MERCERIZED HOSE
MISSES' (NARROWED LEG) MERCERIZED HOSE
ALSO—
MISSES' AND LADIES' GYMNASIUM HOSE

- Reinforced Fashion Foot (No-seam comfort)
- Stretchy Garter Welts for Comfort
- Fashioned Leg and Ankle assure flattering fit.

PENMAN'S KNIT-GOODS A Symbol of Quality

B-WH-52

PENMANS VARIOUS WEIGHTS FOR DRESS, STREET AND SPORTS WEAR

OF PERSONAL INTEREST

Bursaries Presented at Special Tea

Mrs. R. S. Gourley, provincial educational secretary of the I.O.D.E., came from Vancouver to be present this afternoon at Victoria Municipal Chapter's bursary tea in the Douglas Room, Hudson's Bay Company store, and to present a special certificate to Bill Sturrock, who won the $1,600 I.O.D.E. second war memorial bursary. Mr. J. F. K. English was guest speaker. Mrs. Thomas Lumsden and Miss Christine MacNab, Municipal Chapter regent and educational secretary, received guests. Presiding at the tea table were Mrs. O. B. Ormond and Mrs. W. R. Hobbs, immediate past regent and educational secretary. A musical program included songs by Miss Marlene Vance, a former Victoria I.O.D.E. bursary winner, and Mrs. T. S. Floyd, accompanied by Mrs. N. L. Ball. Other young students receiving bursaries this afternoon were Nancy Statham, Gwen Powell, Violet Dawson, Shirley Bennell, George Robinson, Stuart McIntosh and George Cummings.

Delegates' Wives' Social Agenda

Wives of delegates to three-day conference of western international meeting of Pulp and Paper Industry which opened at the Empress Hotel Thursday, have had an active social agenda.

This afternoon, prior to a reception and tea at Government House at which Mrs. Clarence Wallace was hostess, they attended a luncheon in the Flamingo Room, Crystal Garden.

With their husbands they will attend a reception honoring officers of the three paper associations to be held in the library, Empress Hotel, this evening prior to a banquet in the Crystal Ballroom. A dance will follow.

On Friday, the women gathered at the Victoria Golf Club in the morning and then went on a twilight cruise on the B.C.C.S. Princess Elizabeth. Cocktails and a buffet supper were served.

To Attend Naval Ball

Among those who have already made plans to attend the ball to be given by Naval Officers' Association on Oct. 10, in the officers' mess at H.M.C.S. Naden, are: Cmdr. F. B. Leigh, Mr. and Mrs. H. Kennaird, Mr. and Mrs. Ian Douglas, Cmdr. and Mrs. M. Wood, Mr. and Mrs. Paul Bellm, Mrs. Arthur Nash, Mrs. A. Buckle and Wing Cmdr. J. D. D. Campbell.

Stella Rumsby Feted

Mrs. H. Rumsby and Mrs. E. R. Saunders entertained at the home of the latter, Brooke Street, at a shower to honor Miss Stella Rumsby, October bride-elect. The guest of honor was presented with a corsage of yellow rosebuds and her mother, Mrs. A. Rumsby, and mother of the groom-elect, Mrs. T. A. Jacklin, received carnations. The refreshment table was centred with a miniature bride and groom with salmon colored sweet peas and gypsophila placed at either side.

Invited guests were Mesdames E. Folden, H. Down, A. E. Rumsby, L. Rumsby, F. Rumsby, G. Rumsby, D. Davidson, E. Sudhues, E. P. Saunders, L. E. Johnson, Misses Heather Rumsby and June Rumsby.

To Make Home in This City

Mr. and Mrs. R. P. Strickland, who arrived in the city recently from Saskatoon to make their home here, are staying at the Oak Bay Beach Hotel before moving into their Somass Drive home in early October.

The couple's son and daughter-in-law, Mr. and Mrs. Jack R. Strickland, and son-in-law and daughter, Mr. and Mrs. Jack Gillis, all make their home in Victoria.

★ ★ ★

Mrs. Hazel M. Russell, R.N., who has been in Montreal for the past two weeks, has now returned to her Brighton Avenue home.

Mrs. Ernest Gouchin, who has been visiting relatives in Saskatchewan for several weeks, has returned to her home at Langford.

Out-of-town guests at the wedding of Jacqueline Joy Gillam and Roy Joseph Mackay last evening were Mr. and Mrs. R. J. Mackay, parents of the groom, Strathmore, Que., and Mrs. W. Cooper, aunt of the groom, Montreal.

Out-of-town guests at the wedding last evening of Lillian Margaret Noble and Joseph Arthur Bruno LeBel were Mr. and Mrs. Fred Brindbank and Mr. and Mrs. Jack Grant, New Westminster; Mr. and Mrs. Don Ansell and Miss Joyce Swinch, Vancouver, and Mrs. Fry with Lois, Sooke.

Miss Bernice Smith was guest of honor at a party this afternoon given by her mother, Mrs. W. R. Smith, in their Finlayson Avenue home. Games were played and dancing enjoyed. Refreshments were served from a decorated table. Guests were Misses Lois West, Norma West, Laurie Rainsford, Ann Rainsford, Marilyn Schebek, Kathryn Rae, Su-Ann Lomas and Lynn Lomas.

Mrs. F. Knight entertained in her Beach Drive home recently at a pantry shower to honor Miss Gerry Kennedy, October bride-elect. Gifts were concealed inside a miniature store. Guests numbered 20.

Mrs. H. Young returned recently to her home from Montreal where she attended the wedding of her son, Harold Nahdin Young, to Miss Mary Elizabeth Blagrave, Montreal. While in the East Mrs. Young also visited friends in Detroit.

Visiting Mrs. Henry Pike and Miss Wilma Pike, Millstream Road, Langford, are her daughter, Mrs. F. H. Blanchard, and her granddaughter-in-law, and two great-grandsons, who all flew from Edmonton, Alta., for a two-week visit.

Mrs. George Parks and Mrs. David Osborne entertained recently at 1139 Wychbury Avenue, in honor of Miss Grace Wiberg, an October bride-elect. A corsage of roses was presented to the honor guest and gladioli to her mother, Mrs. G. Wiberg. Gifts were arranged in a novel beauty parlor setting. Other guests were Mesdames G. Wakeham, F. Quick, A. C. Trace, F. McLeod, G. Goodman, R. Leask, Misses M. Leask, Sylvia Wiberg, Barbara Kitto and Mildred Williams. Highlight of the evening was a demonstration by Mrs. Osborne on "When a Curl Is Not a Curl."

Lace and Satin Gown Worn By Autumn Bride

Canon George Biddle officiated before an altar banked with white chrysanthemums and carnations in St. John's Anglican Church last evening for Lillian Margaret Noble, daughter of Mr. and Mrs. Colin A. Noble, Queens Avenue, and Joseph Arthur Bruno LeBel, son of Mr. and Mrs. Pierre LeBel, Hull, Que.

F. Chubb played organ music as the bride walked up the aisle on the arm of her father.

She wore a gown of white bridal satin with lace lily-point sleeves. The bodice was touched with an Elizabethan lace collar and the full skirt was en train. A tiara of brilliants and pearls held her chapel veil and she carried a bouquet of American Beauty roses with white carnations. Her sapphire and brilliant necklace and earrings were a gift of the groom.

Matron of honor, Mrs. Dorothy Page, wore a gown of green net over taffeta with matching mitts and headdress. Bridesmaid, Miss Gladys Noble, sister of the bride, chose a gown of mauve taffeta with matching accessories and carried a colonial bouquet to match the matron's of honor.

Mrs. Shirley Bath, bridesmatron, wore an identical gown in mauve with a colonial bouquet.

Robert James Noble, brother of the bride, was best man. Ushers were Glen Bath and Colin D. Noble, brother of the bride.

At the reception in the home of the bride's parents, the table was centred with a three-tier cake decorated with pink roses and topped with miniature bride and groom. Alf Peddelsden, the bride's uncle, proposed the toast.

For her going-away ensemble the bride chose a plum-toned gabardine tailleur with grey accessories and a corsage of red roses.

Following a honeymoon on the Mainland the couple will make their home in Victoria.

Premier's Daughter in Victoria

Miss Anita Bennett, only daughter of Premier W. A. C. Bennett and Mrs. Bennett, is visiting her parents in Victoria at present. Miss Bennett graduated from University of Alberta last spring, majoring in English and dramatics. She is affiliated with Delta Delta Delta Fraternity, which also has a mothers' affiliated group, the Psi Psi Psi Fraternity, in which Mrs. Bennett is a member. Miss Bennett was born in Edmonton but has lived in Kelowna since she was two years old. She is very interested in dramatics, especially stage settings and scenery and as a second hobby lists reading. She expects to return to the family home on Okanagan Lake in about two weeks.

Toastmistress Club Begins New Season

The Victoria Toastmistress Club commenced their fall activities on Wednesday with a successful fellowship night held at the home of Mrs. P. McKinty, 3944 Cedar Hill Cross Road. Guests and prospective members introduced included Mrs. R. Williams, Mrs. I. McKinty, Mrs. A. Rose, Mrs. W. Davies, and the Misses K. L'Amie, G. Mitchell and M. Hind.

President, Mrs. H. Simpson, conducted the business following which the speaking program was conducted by Toastmistress I. Warren. Mrs. G. Parkes lead the program, followed by Mrs. A. Thompsett. Mrs. M. Pickell and Mrs. V. Carter were also speakers. Impromptu talks were given by Mrs. P. McKinty and Miss R. Rodgers. Mrs. S. Stern proposed the vote of thanks to Mrs. P. Rayment for her informative discourse on "The Place of Parliamentary Procedure in Toastmistress." Mrs. N. Smith, was general critic and Miss J. Dixon evaluator.

Membership Meeting

Reception rooms at the home of Miss Nora O'Connell, Manchester Road, were bright with autumn flowers for recent annual membership meeting of Junior Catholic Women's League. Several new members were welcomed and Mrs. Anne Rendle, president, outlined schedule for winter season.

Special guests were Mrs. T. Hartnell, president of Victoria senior subdivision of C.W.L., Mrs. D. C. Kyle, Oak Bay subdivision, and Father D. Johnston, Junior C.W.L. chaplain.

Leaving Next Month for West Africa

West Africa is the destination for Mr. and Mrs. F. H. Lidstone who, with their daughter, Lilyan, will leave their St. Patrick Street home in late October and fly, via London, to Samerboi, S.A. Mr. Lidstone has been in Africa for the past two years and after a three-month holiday in this city will return with his family to the centre where he is introducing this province's method of logging to a company there.

An interesting part of the institute conference was a display of folk craft of various countries under convenership of Mrs. G. D. Moody, Brentwood, right. Mrs. B. Wallace, Cedar, V.I., retiring president, centre, was in the chair at the conference. Mrs. A. McGregor, Lake Hill, is president of the hostess institute. Mrs. Moody was assisted with the display by Mrs. E. Glover, Lake Hill.

Trees, Driving Licenses, Parks, Postmen's Salaries Considered

Resolutions passed by delegates who attended the conference of the South Vancouver Island District Women's Institute Friday at Lake Hill Community hall were (1) that the postal department be urged to change their policy, in order that rural mail couriers be chosen on a basis of qualifications only, and further that they be placed on an adequate salary schedule; (2) that the government be asked to urge logging operators to leave a belt of trees on each side of all roads to a depth of not less than 100 feet, unless the land is to be used for agricultural or building purposes; (3) that the practice of withholding driving licenses from older drivers be more carefully considered; (4) that the forestry department be asked to set aside more seafront property for public parks in the lower Vancouver Island areas.

SAVE DOGWOOD

Miss E. M. Bruce was appointed to a one man committee to urge the government to take action against the indiscriminate cutting of dogwood trees.

The W.I. Memerial scholarship in home economics this year was won by Miss Shirley Hawkins, daughter of Mrs. V. L. Hawkins of Saltair, a member of the South Vancouver Island board, Mrs. Gummow announced.

Mrs. M. Young of Koksilah was elected president by acclamation; Mrs. H. M. McNally, South Saanich, vice-president; Miss H. Leighton, Lake Hill, secretary; Mrs. H. K. Emery, Colwood, and Mrs. M. Martin, Cedar, directors.

PANELS HEARD

A panel on dramatics was given by Mr. H. F. Hurn. Many institutes are planning to start dramatic programs. Panels were also given by Mrs. A. J. Patton, copper work; Mrs. R. D. Etherbridge, floral arrangements; and Mr. G. A. Hardy, on how to identify local edible mushrooms.

Mrs. B. Wallace was in the chair. In her report, Mrs. Wallace suggested contact be made with Attorney-General Robert Bonner urging legislation be set up concerning the proposed Coroner's Act. The institute petitioned the former government to have coroner's courts set up under a unified control.

Mrs. L. Savory, long-time member, of Langford, again made the corsages for the guests and provided the other floral decorations. Mrs. M. E. Service, a charter member of Lake Hill W.I., was among those attending.

Luncheon was served by Lake Hill and Craigflower Institutes. Convener of the conference was Miss E. M. Bruce.

Delegates giving reports for their institutes included: Mrs. C. I. Douglas, Brentwood; Mrs. M. Martin, Cedar; Mrs. S. Brondson, Cobble Hill; Mrs. E. H. Emery, Colwood; Mrs. V. Vance, Cowichan; Mrs. O. Sandford, Craigflower; Mrs. A. Speirs, Esquimalt; Mrs. N. Chester, Esquimalt; Mrs. L. McHardy, Lake Hill; Mrs. J. K. Allen, Luxton; Mrs. E. A. Brackett, Pender Island; Mrs. E. Ingram, Royal Oak; Mrs. V. L. Bunt, Saltair; Mrs. J. Hallett, Shawnigan Lake; Mrs. T. Cross, Shirley; Mrs. C. Justice, Somenos; Mrs. M. P. Gibson, Sooke; Mrs. H. M. McNally, South Saanich; Mrs. M. Gyves, South Salt Spring; Mrs. J. Humphries, Strawberry Vale, and Mrs. C. Johns, Victoria.

Joy Gillam and Roy Mackay Wed in St. John's Church

A wedding of interest in this city as well as in Quebec, was solemnized in St. John's Anglican Church last evening when Canon George Biddle heard the nuptial vows of Jacqueline Joy Gillam, daughter of Capt. and Mrs. J. W. Gillam, St. Ann's Street, and Roy Joseph Mackay, son of Mr. and Mrs. R. J. Mackay, Strathmore, Que.

White carnations were placed at the altar and guest pews were marked with white ribbons and white gladioli blooms. Two standard baskets of white and pink and white chrysanthemums also decorated the church.

F. Chubb played traditional wedding music as the bride walked up the aisle on the arm of her father and Mrs. T. S. Floyd sang "The Lord's Prayer" during the signing of the register.

Slipper satin muted with a nylon net bouffant skirt created the exquisite bridal gown. The molded lace bodice was offset with a net yoke touched with seed pearls and lace appliques accented the skirt hipline. The sheath lace sleeves came to a lily point and the bride's veil of illusion net misted from a coronet of orange blossoms. She carried a shower of pink rapture roses with heather and stephanotis.

Miss Sue Mitchell, who attended the bride, wore a gown of blush pink net with tracings of mauve and blue with short-sleeved jacket. Her hat was pink mohair and she carried a bouquet of mauve asters.

Junior bridesmaids, Glenda Gillam, sister of the bride, and Donna Gilbert wore identical gowns of blue and orchid taffeta, respectively, with darker tone velvet ribbons around their waists.

The hemlines were caught at sides with sprays of pink lilac showing ruffled crinolines. They wore poke bonnets in complementary tones touched with velvet and lilac sprigs.

All attendants wore heart-shaped silver lockets, gift of the bride.

Allan Redwood was best man, and ushers were Bob Weinberg, Ronnie Hurley, Bob Showers and Donald Gillam.

At a reception in the Oak Bay Beach Hotel, music was played by Len Acres and Mrs. T. S. Floyd sang. The bride's table was centred with a three-tier cake made by the bride's mother and embedded in pink tulle with pink candles at either side. Canon Biddle proposed the toast.

For traveling on her honeymoon to the mainland Mrs. Mackay wore a rosewood taffeta dress topped with steel blue coat with navy velvet trim. Her accessories were navy and her corsage, Pinnochio roses.

The newly weds will make their home in Victoria.

OF PERSONAL INTEREST

Miss Shirley Gunn, A.T.C.M., B.A., has returned to Toronto, to enter her final year at Toronto University.

Mrs. S. Pearson, Dalhousie Street, was hostess at a baby shower recently for Mrs. D. McDonald. Mrs. A. Edmonds presented the guest of honor with gifts from guests who were Mesdames A. Major, E. Pearson, E. Jones, J. Bryant, F. Forbes, C. Anderson, A. Carter, E. Simpson, E. West, R. Shipley, E. Short, F. Wyman, F. Harper, E. Motley, E. McLaren, L. Bland, A. S. Harrison, E. Hazlehurst, A. Armytage, G. Jennins, V. Strong, A. Anderson, B. Shipley, M. Kendall, M. Ball, E. Bessenden, R. Lippett, E. McCall, C. Morry and A. Edmonds.

Honoring their future sister-in-law, Mrs. L. G. Dillabough and Miss Beverley Husband were joint hostesses at a shower recently at the home of their mother, Mrs. R. Husband, McKenzie Street. A gardenia corsage was presented to the bride-elect, rosebuds to Mrs. R. E. Ciceri, her mother, and Mrs. Husband, mother of the groom-elect. Gifts were arranged under a large paper umbrella suspended from the chandelier with a shower of multi-colored streamers cascading to the floor. Miss Mary Dillabough and Master Brian Husband assisted in presenting the gifts to the guest of honor. Guests were Mesdames W. Allan, E. Bergstrom, V. Wells, J. Jarvie, E. Totty, H. Youson, H. Poole, H. W. Dillabough, K. W. Dillabough, K. H. Dillabough, R. H. Thompson, J. McMillan, F. Watt, and Miss Pat Cameron.

CLUB WOMEN'S NEWS

Apron Shower — Following recent meeting of Women's Benefit Association, Review No. 1, an apron shower was held. Each apron was judged, prizes given and then aprons were donated toward articles for bazaar. Mrs. E. Roberts presided.

Convention Reports—At recent meeting of Victoria Home Economics Association, Miss Mildred Orr and Miss Molly Robertson presented reports on Canadian Home Economics Association and Canadian Dietetic Association conventions, respectively, held during summer months. Miss M. Robertson presided.

Rush Party—At recent meeting of Zeta Chapter, Beta Sigma Phi, plans were made for rush party to be held in Business and Professional Women's clubrooms on Sept. 29. On Oct. 6, a model meeting will be held in board room, Douglas Hotel, at 8. Nellie Tullis, social sponsor, was guest at meeting.

Tea and Sale—At recent meeting of Major John Hebden Gillespie Chapter, I.O.D.E., final plans were made for apron tea and sale of work to be held Oct. 15 at home of Mrs. G. D. Kendell, 1271 Monterey Avenue. A donation of $50 was made to secondary education and two new members were welcomed. Educational films were shown by film convener, Mrs. H. A. Richmond.

DON'T MISS
"TILLY"
THE HONORABLE
TOILER"
The Sparkling Story of British Columbia's New
MINISTER OF EDUCATION
October Issue
CANADIAN HOME JOURNAL
On Sale at All Newsstands

DOUGLAS AT FISGARD
Hudson's Bay Company
INCORPORATED 2nd MAY 1670

— Chinchillas —
Can Be Reared In Your Own Home!
Open 7-8 p.m. or by Appointment
Hardy, clean animals . . . easy to feed . . . yet are the most valuable on earth. No odor . . . no vermin. Start a business that holds promise of a good income. High grade guaranteed breeders for sale, boarding or sharing . . . widespread sales service.
NOMAVI Chinchilla Ranch
W. Saanich Road
See Model Home Ranch Equipment
Beautiful Brochure on Request . . . Phone E 2064
RANCH MANAGER D. V. DUNN — VETERINARY SERVICE — SALES HARRY B. DAWSON 10 DOUGLAS ST.

WEAR A NET AT NIGHT
... in the morning
Not a hair out of place
PRINCESS PAT HAIR NETS
save the premium coupons

Island Weavers Ltd.
ANNOUNCE A
THREE DAY SALE
Mon., Tues., Wed., Sept. 29th, 30th, Oct. 1st.
SUITS - COATS
Reduced from
98.50 to 65.50
89.50 to 58.50
Make your selection from our distinctive stock and take advantage of these reduced prices.
Island Weavers Ltd.
1013 Government St. Phone E 2624

Store Hours: 9 a.m. to 5 p.m.
Wednesdays: 9 a.m. to 1 p.m.
Phone E 7111
Now!—Shadow-free make-up with
Ayer Magic
exciting cosmetic by
HARRIET HUBBARD AYER
A never-before kind of cream that cancels out lines and shadows at temples, under eyes, nose and mouth . . . quickly, easily. Ayer Magic is even more flattering when used with other Ayer cosmetics . . . for a youthful, radiant shadow-free make-up!
2.50
BAY Toiletries, Street Floor

FASTER RESULTS LOWER COST

TELEPHONE BEACON 3131

TIMES WANT ADS SERVE YOU BETTER

Victoria Daily Times

Published every afternoon except Sunday by Times Publishers Ltd., 2631 Douglas Street, Victoria, B.C.

Subscription rates: Daily by carrier (city) $1.50 per month. Daily by carrier (suburban and all other) $1.25 per month. Single copy sales price 7 cents daily 10 cents Saturday. Mail rates: Wherever carrier service is maintained in suburban and all other $1.25 per month. Canada, Great Britain, Yukon Territory: one year, $13.00; six months, $7.00; three months, $3.50; less than three months, $1.25 per month. Saturday (Week-end Edition) one year $5.00. United States $1.25 per month. Other foreign countries $2.00 per month.

Authorized as second-class mail, Post Office Department, Ottawa.

CLASSIFIED RATES

14c per line per day; 36c per line per three days; 66c per line for six days; $2.08 per line for one month (26 days). Above rates apply to consecutive insertions only. Contract rates on application. Minimum advertisement two lines.

Birth Notices, $1.00 per insertion.

Deaths, Funeral Notices not exceeding 12 lines $1.50 first insertion and $1.00 subsequent insertions. Each additional line 14c daily.

Marriages, In Memoriam Notices, Cards of Thanks not exceeding 12 lines $1.50 per insertion. Each additional line 14c daily.

TERMS OF PUBLICATION

The Victoria Press Ltd. shall not be liable for non-insertion of any advertisement beyond the amount paid for such advertisement.

All claims of error in publication shall be made within 12 hours thereafter and if not so made shall not be considered. No claim will be allowed for more than one incorrect insertion, nor for errors not affecting the value of the advertisement.

In the event of an error occurring, the liability of the Victoria Daily Times shall not exceed the charge for the space actually occupied by the item in question.

Representatives: United States: Conklin and Woodward, Inc. Eastern Canada: Tom Dwan, Room 595, 73 York Street, Toronto, Ont. Great Britain: Clougher Corporation Ltd., 26 Craven Street, London, W.C. 2.

Replies to private box numbers may only be obtained from the downtown office of Victoria Press Ltd. at 1215 Broad Street.

VITAL STATISTICS

1 BIRTHS

CREASY—Born to Mr. and Mrs. J. Creasy, 4366 Rumble Street, South Burnaby, B.C., at Vancouver General Hospital on September 18, 1952, a son, David Michael, a brother for Patricia Ruth.

HYNE—Born to Mr. and Mrs. B. J. Hyne, 841 Pandora Avenue, Victoria, B.C., on September 26, 1952, at St. Joseph's Hospital, a son, George Thomas, 7 lbs. 6½ ozs., a brother for Lorraine.

McNAB—Born to Mr. and Mrs. J. A. McNab, 2981 Wascana Street, at the Royal Jubilee Hospital on September 23, 1952, a son, William Bruce, Vancouver and Winnipeg papers please copy.

NEAL—Born to Mr. and Mrs. Gerald Neal, Grant Road, Sooke, B.C., on September 25, 1952, at St. Joseph's Hospital, a son, 7 lbs. 3 ozs., a brother for Patricia and Ernie.

PRICE—Born to Mr. and Mrs. Harold Price, 2574 Victor Street, at the Royal Jubilee Hospital on September 24, 1952, a daughter, Judy, 5 lbs. 4½ ozs., a sister for Patsy and Gordy.

VELTZEL—Born to Mr. and Mrs. A. W. Veltzel, 4000 Cedar Hill Crossroad, at the Royal Jubilee Hospital on September 19, 1952, a daughter, Dale Darcelle, a sister for Deidre.

2 ENGAGEMENTS

BISSENDEN-RAVEN—The engagement is announced of Norma Vera, only daughter of Mrs. E. Bissenden, 1470 Bromley Place, Victoria, B.C., and the late Mr. G. Bissenden, to Glenn Warren Raven, son of Mr. and Mrs. P. G. Raven, 1641 Fell Street, Victoria, B.C. The marriage will take place on October 18, 1952, at 8 p.m., in St. Luke's Church.

GRIDLEY-GRIFFITHS—Mr. and Mrs. Ernest Gridley, 307 Gorge Road West, announce the engagement of their younger daughter, Beatrice May, R.N., and Edward Lloyd, only son of Mr. and Mrs. Thomas C. Griffiths, 1131 Collinson Avenue. The wedding will take place in St. John's Anglican Church on October 25, 1952.

HULME-AITKEN—Mr. and Mrs. W. Hulme of 921 Pembroke Street announce the engagement of their daughter, Dorothea Leona, to Leslie James, son of Mr. and Mrs. R. Aitken, 88 Wellington Avenue. The wedding will take place October 18 at First United Church.

McLAREN-SMITH—Mr. and Mrs. P. L. McLaren, 2059 Byron Street, Victoria, B.C., announce the engagement of their younger daughter, Evelyn, to Mr. Allar Smith, son of Mr. and Mrs. J. Smith, 416 Cook Street, Victoria, B.C. The wedding will take place on October 4, 1952, at the home of the officiating minister, Rev. William Allan, 220 Moss Street, at 7.30 p.m.

TIERS-GREIG—Mr. and Mrs. Hugh A. Tiers, 1557 West 12th Avenue, Vancouver, B.C., wish to announce the engagement of their daughter, Evelyn Doris, to Henry James (Harry) Greig, Victoria, B.C., son of Mr. and Mrs. James Greig, Regina, Sask. The marriage will take place on Saturday, November 1, 1952, at 8 p.m., in the Knox United Church, Vancouver, B.C., with Rev. S. G. Woolfrey officiating.

3 MARRIAGES

CUNNINGHAM-BONFOY—Mr. and Mrs. E. J. Bonfoy, 3119 Cedar Hill Road, Victoria, B.C., announce the marriage of their daughter, Joan Arlene, to Norman Arthur Cunningham, son of Mr. and Mrs. W. J. Cunningham, 66 Falls View Avenue, Saint John, N.B. The wedding took place on Saturday, September 27, 1952, at 3.30 p.m., in the Centennial United Church with Rev. D. Carr officiating.

LE BEL-NOBLE—Mr. and Mrs. Colin A. Noble, 718 Queens Avenue, Victoria, B.C., announce the marriage of their daughter, Lillian Margaret, to Joseph Arthur Bruno Le Bel, son of Mr. and Mrs. Pierre Le Bel, Hull, Quebec. The wedding took place on Friday, September 26, 1952, at 8 p.m., in St. John's Anglican Church with Canon George Biddle officiating.

MACKAY-GILLAM—Capt. and Mrs. J. W. Gillam, 1880 St. Ann Street, announce the marriage of their elder daughter, Jacqueline Joy, to Roy Joseph Mackay, younger son of Mr. and Mrs. R. J. Mackay of Strathmore, Montreal, P.Q., which took place at St. John's Church with Rev. Canon George Biddle officiating, September 26, 1952, at 8.45 p.m.

YOUNG-BLAGRAVE—The marriage is announced of Mary Elizabeth, daughter of Mrs. M. E. Blagrave, of Montreal, and the late Mr. Blagrave, to Harold Nahdin Young, youngest son of Mr. and Mrs. A. H. Young, of 2541 Fernwood Road, Victoria. The wedding took place at St. Columba's Church, Kingston Avenue, Notre Dame de Grace, Montreal, Saturday, September 13, 1952.

Index to Times Want Ad Headings

	Classification No.		Classification No.		Classification No.
Acreage for Rent	62	Flats and Apartments to Rent	40	Personal	21
Acreage for Sale	61	Flats and Apartments Wanted, Furnished	41	Personal Loans	51
Acreage Wanted	63	Florists	8	Pets and Livestock	31
Announcements	10	Fuel	27	Professional Services	20
Articles for Sale	28	Funeral Directors	7	Property for Sale	59
Births	1	Halls, Stores and Offices to Rent	44	Property Wanted	60
Boats and Marine—For Sale and Wanted	49	Hotels	34	Room and Board	35
Business Opportunities	54	Housekeeping Rooms to Rent, Furnished	38	Room and Board Wanted	36
Business Services	19	Housekeeping Rooms Wanted, Furnished	39	Rooms to Rent, Furnished	37
Cards of Thanks	5	Houses to Rent, Furnished	42	Situations Wanted, Male	17
Cars for Sale	47	Houses Wanted to Rent, Furnished	43	Situations Wanted, Female	18
Cars and Trucks Wanted	48	Houses for Sale	57	Summer Resorts	34-A
Coming Events	11	In Memoriam	6	Swaps	30
Cottages and Camp-sites	34-B	Listings Cancelled	56	Teachers Wanted	15
Dancing	25	Lost and Found	12	Timber Brokers	53
Deaths	4	Marriages	3	Wanted, Female Help	14
Education	23	Miscellaneous to Rent	45	Wanted, Male Help	13
Engagements	2	Monumental Works	9	Wanted, Miscellaneous	29
Exchange Real Estate	55	Music	24	Wanted to Borrow	32
Farms for Rent	65			Wanted to Buy Houses	58
Farms for Sale	64			Wanted to Rent, Miscellaneous	46
Farms Wanted	66				

4 DEATHS

CORFIELD—In Victoria on September 25, 1952, Herbert Corfield, aged 66 years, of Sidney, B.C. A former resident of Duncan and Koksilah, V.I., he is survived by three daughters, Mrs. C. W. (Clair) Knibbs of Victoria, Mrs. R. (Margaret) Marceau of Pittsburg, Mass., and Mrs. P. (Grace) Chorney of Edmonton, Alta.; two sons, Angus of Jordan River and Dennis of Ladysmith, V.I.; 11 grandchildren; also five brothers, Fred of Sidney, Ernest of Parksville, Norman of Nanaimo, Treff of Courtenay and Walter in England. Funeral services from McCall Bros.' Floral Funeral Chapel on Monday afternoon, September 29, at 3 o'clock. Interment in Royal Oak Burial Park.

LOWTHER—At the Veterans' Hospital, Victoria, on September 25, 1952, Percival E. Lowther, aged 63, husband of Dorothy A. Lowther, Ganges, B.C.; born in Redland, Bristol, England, and resided in Ganges for the past 45 years. Besides his wife, at home, he leaves two daughters, Mrs. Hugh (Valerie) MacMillan of Duncan, B.C., and Miss Anne Lowther in England. Funeral from St. Mark's Church, Ganges, on Monday, September 29, at 2 p.m., Ven. Archdeacon G. H. Holmes officiating. Interment in St. Mark's cemetery. Hayward's B.C. Funeral Co., Ltd., directors.

McROBBIE—On September 24, 1952, at the residence, 780 Fifth Street, Sidney, B.C., William McRobbie, aged 68 years. He is survived by his wife, Mary Annie, at the residence; one sister, Mrs. Archie Murray, and a brother, George, of Calgary, Alta. The late Mr. McRobbie was a veteran of the Great War, serving with the R.C.N., and was also a member of the Britannia Branch of the Canadian Legion. Funeral services from McCall Brothers' Floral Funeral Chapel on Monday afternoon, September 29, 1952, at 1.30 o'clock, Rev. Dr. J. L. W. McLean officiating. Cremation.

NEWFIELD—At St. Joseph's Hospital on September 26, 1952, Edward Russell Newfield, of Langford, B.C., in his 42nd year, born in Winkler, Man., and a resident of Langford for two and a half months. Survived by his wife, Martha Newfield of the Malahat Chalet; his parents, Mr. and Mrs. A. Newfield of Winnipeg, Man.; two sons, Ronald Newfield, R.C.A.F., Trenton, Ont., and Daryl Newfield, Malahat Chalet; two brothers, John Newfield in Winnipeg and Clarence Newfield of Campbell River, B.C.; also two sisters, Margaret in Winkler, Man., and Lillian in Winnipeg, Man. Funeral from Hayward's B.C. Funeral Chapel on Monday at 1.30 p.m., Rev. J. A. Roberts officiating. Interment in Ross Bay Cemetery.

POIRIER—At the Royal Jubilee Hospital, on September 25, 1952, Gordon Louis Poirier, age 40 years; born at Sooke, B.C., and a resident of Victoria for over 30 years, late residence 3007 Admirals Road. Survived by his loving wife, Dorothy, and stepdaughter, Lorraine, at home; also two sisters, Mrs. W. (Margaret) Burns of Colwood, V.I., and Mrs. D. (May) McMillan, Holland Avenue; two brothers, James Poirier, Jordan River, and Jack Poirier, Victoria. Funeral services will be held at the Sands Mortuary Limited on Monday, September 29, 1952, at 11 a.m. Interment in the Colwood Burial Park.

TOMALIN—At the Royal Jubilee Hospital on September 24, 1952, Elizabeth Ann Tomalin of 1195 Fort Street, widow of Dr. W. J. C. Tomalin; born in Beverley, Yorkshire, England, and a resident of Victoria since 1912. She leaves one son, Harold A. Tomalin in Victoria. Funeral service in Hayward's B.C. Funeral Chapel on Monday, September 29, 1952, at 3 p.m., Rev. Canon O. L. Jull officiating, following by cremation. (Vancouver and Winnipeg papers, please copy.)

6 IN MEMORIAM

PARHAM—In loving remembrance of Harry Parham, passed away September 27, 1948.
gone but not forgotten.

A precious one from us is gone,
A voice we loved is stilled;
A place is vacant in our home,
Which never can be filled.

God in his wisdom has recalled,
And though the body slumbers here,
His soul is safe in Heaven.

—Always remembered by his mother, father, brothers, sister and Bertha.

PRUSS—In loving memory of Benjamin Pruss who passed away September 28, 1943.

I think of you today, Ben,
Think of you and the past;
Keeping you in my memory
Just as I saw you last.

You are where I cannot greet you,
Your voice I cannot hear;
Yet you seem to walk beside me,
Never absent, always near.

—Ever remembered by his loving wife.

7 FUNERAL DIRECTORS

HAYWARD'S
B.C. Funeral Co., Ltd.
(ESTABLISHED 1867)
734 BROUGHTON ST. EMPIRE 3614

THOMSON FUNERAL HOME
Established 1911 Formerly of Winnipeg
Frank L. Thompson George P. Thomson
George A. Thomson Jack L. Irving
1625 QUADRA STREET PHONE G 2612

CHAPLIN'S FUNERAL CHAPEL
Formerly "Curry's"
980 QUADRA STREET PHONE G 5512

SANDS MORTUARY LTD.
"The Memorial Chapel of Chimes"
EMPIRE 7511
QUADRA AT NORTH PARK

McCALL BROS.
"The Floral Funeral Chapel"
New Small or Spacious Chapel
Beautiful in Appointment
1400 VANCOUVER STREET G ARDEN 2012

8 FLORISTS

Brown's Victoria Nurseries
Funeral Designs Fresh Cut Flowers
WE GROW OUR FLOWERS
618 View Street G arden 6612 - 3521

NORTH QUADRA FLORISTS
Artistic Designs—Quality Flowers
3971 Quadra Empire 0221

WOODWARD'S FLORISTS
619 FORT STREET G ARDEN 5614

SWEETHEART FLORISTS
DAY B 3331 — NIGHT B 3680

DESIGNS FOR ALL OCCASIONS — POLlock Florists, 1315 Douglas. G 5313.

9 MONUMENTAL WORKS

MORTIMER'S MONUMENTAL WORKS, Ltd., Gorge Road at Fountain Circle. Est. 1877. Monuments, markers, tablets, curbings, bronze plaques, made to your own design if required. Also marble, granite and stone for fireplaces, walls and building construction, etc. Phone day E 6421, night B 1869 or G 7411.

STEWART MONUMENTAL WORKS LTD., 1401 May Street. G 3452. Established 1896. Curbings, tablets, markers and monuments made to your own personal designs.

9 MONUMENTAL WORKS

VICTORIA MONUMENT LIMITED
"Memorials of Distinction"
3091 DOUGLAS ST. B EACON 5834

10 ANNOUNCEMENTS

REGINALD MILLS, DIVINE HEALER (the laying on of hands) wishes to state that his first local case of multiple sclerosis has been successfully treated. The name and address will be given to any person interested. Other definite healings include paralysis which has been caused by shock or infection, early cases of locomoto ataxia, glandular diseases, especially those affecting growth, angina pectoris, nervous forms of asthma, chronic sinus, kidney, bladder, liver and gall bladder infections, the healing of stubborn wounds, eye infections including some cases of cataract, hysteria and other nerve and spinal conditions. Appointments, 803 Richmond Avenue. G 9542.

THE ISLAND HALL HOTEL
Parksville, V.I., B.C.—
The year round is holiday time at the Island Hall where hospitality, comfort and good food are always found. Situated right on beach as well as on Island Highway. For holidays or a week or longer 10 per cent discount allowed. Headquarters for deep sea as well as fresh water fishing. Reserve early for Thanksgiving week-end. For information, write Mrs. Mary Sutherland, Mrs. Eileen Allwood, Joint Managers, Island Hall Hotel, Parksville, V.I., B.C. Phone 46.

THE OVERSEAS WIVES' CLUB WILL hold their annual bazaar at the Y.W.C.A., 760 Courtney Street, on Saturday, October 18, at 2.30 p.m. Stalls will include sewing, homecooking and white elephant. Tickets are on sale at the program department, Y.W.C.A., or from any club member.

THE SEA RANGERS, SENIOR GROUP OF the Girl Guide Association, will commence their weekly meetings Monday, September 29, at 7 p.m., at Guide House, corner Camosun and Pandora. New recruits, age 14½-19 years, will be welcomed.

THE THEOSOPHICAL SOCIETY WILL hold a public meeting on Sunday, September 28, at 8 p.m. at 904 Government Street. Mr. Harley Cherchas of Chemainus will be guest speaker. His subject, "Reincarnation—Its Message for the Western World."

PRO PATRIA LADIES' AUXILIARY NO. 31, B.E.S.L., fall bazaar, Douglas Rose, Hudson's Bay Co., October 2, 2 p.m. Tea 35c. Home cooking, fancy work, fish pond, tombola. Good prizes.

MRS. WILFRID ORD, VOICE AND speech, F.T.C.L., M.R.S.T., A.T.C.M. Interviews by appointment on and after October 1. Classes commence Saturday, October 4. Telephone G 5525.

NEEDLECRAFT SHOPPE SPECIALS—Nylon stockings, top quality, sizes 9-11, $1.05 a pair. Children's sweaters, 20 per cent off. Many other bargains. 244 Cook Street. E 5334.

RADIO CLASSES RESUME AT SPROTT Shaw Tuesday, September 30. Enrollments any day, also Monday and Thursday evening. G 8121.

BOOKS ARE LAMPS—LIGHT UP YOUR life with them.
THE HAUNTED BOOKSHOP
845 Fort Street B 1427

CALL TODAY AT VICTORIA'S EXCLUsive Health Food Shop. 1035 Fort Street. Phone G 6434.

NOW IS THE TIME TO HAVE YOUR furs remodeled and repaired. Summer prices in effect. A. Medshal, furrier, 839 Yates, Surrey Block, Room 62.

A RUMMAGE SALE WILL BE HELD ON October 2 in the Cathedral School at 2.30 on Niagara Street. Sponsored by the James Bay Parish Guild.

CHARLES PALMER HAS VACANCY FOR a limited number of pianoforte pupils after October 1. G 8933.

APPETIZING HOME-COOKED MEALS AT the Mayfair, 1011 Broad Street.

LEARN SHOW CARD LETTERING FROM an expert. Box 1167, Victoria Press.

SIR — YOUR SKILLFUL HAIRCUTTER. "Firth of Fort." Castle House, 635 Fort.

ACADEMY BALLROOM DANCING. MODern ballroom. Beginners Class Thursday's 8.30 p.m. E 1642. 1012 Douglas Street.

INVISIBLE MENDING, ALTERATIONS and repairs. Most reasonable prices. 1512 Cook. B 4721.

STOCK CLEARANCE
New and used records. B.C. Sound Record Shop, 743 Fort Street. E 7922.

THE BLUE ROOM, 1303 BROAD, AFTERnoon bridge games. Phone G 9022.

ROYAL BUSINESS COLLEGE G 6916

JUBILEE DRIVING SCHOOL
Daily E 7432 G 6033 Oak Bay Junction

GIBSON'S STUDIO PORTRAITS WEDdings commercial 819 Broughton E 6231

A SALVAGE COLLECTION FOR OAK Bay, Shoal Bay and Uplands. E 3413.

MADAME!
BEFORE YOUR NEXT
"Home Permanent"
Ensure PROFESSIONAL SHAPING with a FIRTH OF FORT
"CONTOUR" HAIRCUT
My 50 years' hairdressing experience awaits you without appointment.
Daily 9 to 5.30. Closed Wednesdays.
SUITES 9 AND 10, CASTLE HOUSE
635 FORT STREET
(HARRY FIRTH)

"FURS"
Repairs, Remodelling
VICTORIA FURS
831 Fort E 8133

A SOUND INVESTMENT
is an Acousticon Hearing Aid, the most scientific hearing aid ever made. Batteries for all makes.
745 Yates (218-19) Stobart Bldg.
ACOUSTICON OF VICTORIA B 4524

PERSIAN ARTS & CRAFTS
907 GOVERNMENT E 2124
Where East meets West and discerning people shop.

11 COMING EVENTS

WOMEN'S COMMITTEE OF THE VICtoria Choral Society is holding a fall tea on Monday, September 29 at 2.30 in the Douglas Room of the Hudson's Bay. Tea 35c, and a door prize. The affair will be opened by Mrs. R. Chetwynd, wife of the Honorable R. Chetwynd, minister of trade and industry, railways and fisheries. Solos will be given by Mrs. Margaret Keifer, member of the Choral Society.

McMORRAN'S SEASIDE DANCING PAvilion, Cordova Bay. Dancing every Saturday night, 9-12. Stan Cross' Orchestra. Tombola prizes. Let's make it a date to dance in the friendly atmosphere at McMorran's.

COME TO THE PUBLIC MEETING AT the North Douglas Hall (opposite Saanich Fire Hall) on Monday, September 29 at 8 p.m. Frank Snowsell will speak and answer your questions.

SIROCCO BALLROOM
Space available for club meetings, banquets, wedding parties, concerts, dances. Reasonable rates. E 9221.

SQUARE DANCE
Wednesdays 8.30-11.30
Homesteaders Orchestra—Prizes
VICTORIA BALLROOM

AN OLD-TIME DANCE
Saturdays, Victoria Ballroom, 1600 Government Street. Homesteaders' orchestra. Prizes. 60c. Square Dance Class, 8.30.

TOPS IN OLD-TIME DANCING EVERY Saturday at Fraser Street Hall, Esquimalt. Stewart's Orchestra. Scotty McKenzie, M.C. Coffee available. Admission, 60c.

DANCE TO BE HELD OCTOBER 3, under the auspices of the Brentwood Community Club in the Community Hall. Music by the "Mountaineers." Dancing 9-1, refreshments. Admission $1.

OLD-TIME DANCE AT LAKEHILL HALL, every Saturday night from 9 to 12. Music by the Columbians; Don Daley, M.C. Admission 50c, door prize.

LUXTON HALL
FOR AN EVENING OF ENJOYMENT, DANCING EVERY SATURDAY NIGHT. MUSIC BY THE RODEO RASCALS. DOOR PRIZES. ADMISSION 50c, LADIES 25C BEFORE 9.30.

DANCE BY THE SEA TO THE RHYTHM of the Mel-O-Tones, Cadboro Bay Pavilion, Saturday, September 27, 9-12. Fun for all. Refreshments.

FOUND AT NURSES' HOME JUBILEE Hospital, young part Persian cat, black and grey. Call Nurses' Home.

LOST—A RED PLASTIC WALLET AT Telegraph Beach, last Sunday night. Good reward. Phone Sidney 92 Y.

HARVEST HOP TONIGHT AT SHAWNIGAN LAKE
FEATURING THE HOMETOWNERS
BONUS NIGHT
EVERY 25TH PERSON ADMITTED FREE

SIDE GLANCES

By Galbraith

"Yes, sir, it's true I'm earning a lot here—but my wife keeps saying the money is better than the experience!"

11 COMING EVENTS

$50 IN PRIZES
Whist at 2.30 p.m. and 8 p.m.
VICTORIA WHIST & BRIDGE
1417 Government Street Phone E 8033

12 LOST AND FOUND

LOST—WEDNESDAY MORNING, VICINity Market-Johnson Street or Eaton's, lady's gold Hamilton wrist watch with black cord strap. Reward. Phone E 7532.

FOUND—FEMALE CHIHUAHUA (HAS skin condition), on Caledonia Avenue. Phone E 0514.

13 WANTED—MALE HELP

COMPETENT OFFICE CLERK—WRITE giving full particulars to Canada Creosoting Company, Limited, P.O. Box 158, North Vancouver, B.C.

YOUNG MAN REQUIRED FOR GENERAL office work. Must be good at figures. Permanent position with opportunity for advancement. Will get excellent training in general office procedure and accounting. Apply to Box 1055, Victoria Press.

EXPERIENCED MOTOR MECHANIC WITH ability to weld (both acetylene and electric). Permanent job with large concern carrying full employee welfare benefits. Please give full particulars when replying to Box 1162 Victoria Press.

WANTED—YOUNG MAN OVER 21 INTERested in hospital orderly work. Experience not essential, but must be willing to learn. Box 1170, Victoria Press.

EXPERIENCED FURNITURE SALESMAN, knowledge of appliances, etc., preferred. Straight salary. Home Furniture Co.

WHOLESALE WAREHOUSE REQUIRES young man for delivery work, age 16 or 17. Bicycle supplied. Apply 818 Yates Street.

REQUIRED IMMEDIATELY, DELIVERY boy for wholesale automotive jobber. Box 1155, Victoria Press.

ELECTRICIAN'S HELPER OR APPRENtice. Apply Box 1161, Victoria Press, stating age and experience.

FIRST-CLASS CARPENTERS WANTED. Phone E 0317 Sunday evening.

DRAUGHTSMAN
Grade 1 or 2
B.C. Civil Service
Forest Service, Kamloops

Starting salary for Grade 1, $203 monthly, for Grade 2, $239 rising to $292. Experience in cartographic drafting, elementary knowledge of surveying desirable. Grade assigned according to experience. Application forms obtainable from the District Forester or Government Agent, Kamloops, or the Chairman, Civil Service Commission, Weiler Building, Victoria, to be completed and returned to same.

OFFICE BOYS
Intelligent, well-groomed boys are required for office work. Preferably completed their high school. Good opportunity to gain office experience.

Please apply
EMPLOYMENT OFFICE
The T. EATON CO. (B.C.)
Limited

13a SALESMEN AND AGENTS

WANTED MEN AND WOMEN, FULL OR part-time to cover Vancouver Island selling all magazines, periodicals and newspaper subscriptions with world-wide coverage. Excellent commission retained at time of sale. Now is your opportunity to cash in on Christmas sales. No investment, with every person a potential customer when shown the saving earned buying by subscription. References required. Phone G 5858.

EARN
$100 to $200 weekly, leaves supplied. Apply in person, 10 a.m.-12 a.m., 738 Yates Street, Suite 5.

RAWLEIGH PRODUCTS
A highly respected line of well-known Household and Farm Necessities. A few choice Rural Localities available, also large City Districts. Women considered for part or full time City selling. Write Rawleigh's Dept. WG-I-190-216, Winnipeg, Man.

13b HELP WANTED—MALE AND FEMALE

RELIABLE COUPLE TO MANAGE SMALL hotel. Excellent working conditions. Box 1068, Victoria Press.

14 WANTED—FEMALE HELP

STENOGRAPHER-TYPIST. WRITE GIVing full particulars to Canada Creosoting Company, Limited, P.O. Box 158, North Vancouver, B.C.

WANTED, EARLY IN OCTOBER, COMpetent housekeeper for retired couple in Uplands. Modern house with every article convenience, easy work and hours. Good home for trustworthy, pleasant person. Box 1160, Victoria Press.

COMPETENT OFFICE CLERK. WRITE giving full particulars to Canada Creosoting Company, Limited, P.O. Box 158, North Vancouver, B.C.

WANTED—CANDY BAR ATTENDANT AND RELIEF CASHIER. APPLY AT DOMINION THEATRE, MONDAY AT 10.30 A.M. AND 7.30 P.M.

URGENT
General housework in country home. Plain cooking essential. Also genuine liking for children (four boys). No washing. Private room. $100 per month. Mrs. A. B. Hunter, Thetis Island, B.C.

YOUNG SINGLE GIRL FOR JUNIOR clerk. High school graduate with typing. Apply in writing to the Bank of Montreal.

EXPERIENCED HOSIERY MENDER WANted. Bee Hive. E 9821.

Young Women of Victoria!

ARE YOU INTERESTED IN LEARNING A TRADE IN RADAR THROUGH PART-TIME SERVICE WITH THE R.C.A.F. RESERVE?

VICTORIA'S R.C.A.F. 2495 AUXILIARY RADAR SQUADRON NOW HAS OPENINGS FOR SINGLE WOMEN BETWEEN THE AGES OF 18 AND 30 (EX-SERVICE WOMEN UP TO AGE 39 ARE ELIGIBLE) TO TRAIN AS FIGHTER-CONTROL OPERATORS.

FOR FURTHER INFORMATION PLEASE ENQUIRE AT THE BALMORAL HOTEL, 1109 DOUGLAS STREET (CORNER DOUGLAS AND FORT), OR PHONE E 5659.

SUNDAYS, 9.30 A.M. TO 3.00 P.M.
THURSDAYS, 7.30 P.M. TO 9.30 P.M.

BRIDGE LESSON

by Oswald Jacoby

Today's hand shows the most startling bid made in the entire national tournament conducted by the American Contract Bridge League a few weeks ago in Cincinnati. Bill Hanna of Los Angeles bid a suit for the first time at the grand slam level — with only a singleton in that suit!

North's opening bid of three no trump was unusual, but not startling. Most experts use such an opening bid to show a balanced hand of tremendous power, but a few experts use the opening bid of three no-trump to show a solid suit with perhaps some slight hope of winning a trick elsewhere. In other words, the bid is largely gambling and preemptive in nature.

Bill Hanna, holding the South hand decided to add one gamble to another. His partner could probably win seven tricks with his solid suit. The South hand was good for five tricks in spades or diamonds. Hence there would probably be a good play for 12 tricks if the opening lead happened to be favorable, so Hanna took a shot at six no-trump.

This was more than East could stand. He was going to be on lead against six no-trump, and he could see the ace and king of hearts nestling in his hand! So he doubled with great firmness and even greater speed.

Incidently, this was one of the most unnecessary doubles ever recorded. The opponents were obviously in an unsound contract. East would surely get a fine score for beating six no-trump even if he failed to double. What could he gain by doubling? Maybe he didn't see what he could lose, but he soon found out.

Hanna looked at the South hand and reflected about that double. It certainly souned ominous and positive. Evidently East was ready to take the first two tricks against six no-trump. The only hope was that West wouldn't guess the right opening lead.

So South bid seven clubs!

Why did he choose club's? North's opening bid showed a solid suit, almost undoubtedly a minor suit. It had to be clubs. And, of course, it was.

West would have been a hero if he had led a heart, but he happened to choose a low spade instead. And Hanna rolled 13 tricks home with great calm, as though he bid grand slams that way every day of the week!

NORTH (D) 27
♠ 10 4
♥ Q 6 3
♦ 4
♣ A K Q J 6 5 2

WEST
♠ 8 7 6 3 2
♥ 8 4
♦ Q 10 8 5 3
♣ 7

EAST
♠ J
♥ A K 10 9 5
♦ J 7 2
♣ 10 9 8 3

SOUTH
♠ A K Q 9 5
♥ J 7 2
♦ A K 9 6
♣ 4

Neither side vul.

North	East	South	West
3 N.T.	Pass	6 N.T. (!)	Pass
Pass	Double	7 ♣ (!)	Pass
Pass	Double	Pass	Pass
Pass			

Opening lead—♠ 3

14 WANTED—FEMALE HELP

RELIABLE HELP FOR CLEANING ONCE weekly—three to five hours. E 8492. 3861 Carey Road.

WAITRESS WANTED—APPLY IN PERson. The Liberty Cafe, 652 Yates.

EXPERIENCED WAITRESS. APPLY Oak Bay Maple Leaf Fountain.

CASUAL EMPLOYMENT FOR WOMEN

An opportunity for HOUSEWIVES to earn extra dollars!

Applicants must have:
. Grade X education
. . Pleasing personality
. . . Telephone number.

Minimum hourly rate 70.4c

Please Apply to the Personnel Office

HUDSON'S BAY COMPANY
VICTORIA, B.C.

17 SITUATIONS WANTED—MALE

JIM PAINE, FORMERLY OF PAINE & Townsend, will do all your odd jobs, cement work, tile drains, ditches, fences, etc. No job too small. Call G 8604.

BRITISH COUPLE OF INTEGRITY WILLing look after motel or auto court during owner's absence, reasonable remuneration, accommodation. Box 1048, Victoria Press.

A SEPTIC TANK CLEANED FOR $10. Grease traps, $4. Repairs and installations of drains. G 6673.

CIVIL ENGINEER, DISENGAGED, POSItion desired in any allied occupation. Box 1034, Victoria Press.

SHINGLE ROOFING AND REPAIR WORK done cheap. G 9502 after 5 p.m.

GUTTERS REPAIRED, RENEWED; REroofing, roof repairs. E 5961. B 4006.

CLEAN UP YARD AND BASEMENTS WITH truck. Free estimates. E 2133 anytime.

18 SITUATIONS WANTED—FEMALE

ALL TYPES OF FLOORS EXPERTLY cleaned, waxed and polished by machines. Homes our specialty. Gregg's, established 1920. G 5023.

WIDOW LADY DESIRES POSITION AS companion housekeeper to gentleman or lady — thoroughly domesticated. Excellent references. E 5484. Box 1055, Victoria Press.

ATTENTION GROCERS! WANT A VACAtion? Fully experienced woman will run your store for you day or week. Box 1054, Victoria Press.

MISS V. C. MORLEY, STENOGRAPHY service, all classes of work done quickly, efficiently, reasonable rates. E 4426-E 9636.

PART-TIME OFFICE WORK, TYPING AND shorthand. Married woman, 9-1, five days a week. Phone G 9153.

18a SITUATIONS WANTED—MALE-FEMALE

DUTCH FAMILY WISHING TO COME TO Canada. Adult children. Would like to be placed on farm, have experience on chicken, turkey farm. Who will be so kind to help us. Box 1152, Victoria Press.

19 BUSINESS SERVICES

BULLDOZING

BULLDOZING, EXCAVATING, BACK filling, logging and road building. Stanley Cleemoff, 2814 Rockwell Avenue. Phone G 3233.

A BETTER BULLDOZING JOB WITH OUR Malo overhead loader—
Road building, excavating, yarding, logging, back fills.
Fair Prices!
JACK HENSON
3892 Carey Road. G 2553, G 3550

BULLDOZING AND CLEARING, ROAD grading and back-filling. The right machine for every job.
JOHN KISSINGER, JR.
E mpire 8425 Day B eacon 3947 Night

COPLEY BROTHERS
Bulldozers, Shovels and Land Clearing Machinery of Revolutionary New Design
Colquitz 42-4 4260 Carey Road

EVANS, COLEMAN & JOHNSON BROS LTD.
For Bulldozing and Shovel Work
900 WHARF STREET PHONE B 3105

CABINET WORK

VARIETY WOOD PRODUCTS
KITCHEN CABINETS
COUNTERS
STORE AND RESTAURANT FIXTURES
1612 OAK BAY AVENUE
G 1833; Evenings, E 8451

CARPENTERS

A BETTER JOB. A BETTER PRICE FOR repairs of any kind, additional rooms, cribbing, fences, cabinet work, house framing, labor contracts. Phone Ron and Roy. B eacon 1994, E mpire 4281. Free estimates.

STAN LAWRENCE, CARPENTER. CABinet work and alterations a specialty. No job too small. Phone G 0769.

CARPENTRY, ALTERATIONS, FINISHING, cabinets. Bulmer. E 3663, after 5.

CALL THE HOUSE DOCTOR. HOME AND building repairs. Wells, E 7959.

M. ANWYLL. ALTERATIONS — FINISHing — gutters. Phone G 6611.

CARPENTER WILL CONSTRUCT AND supervise if necessary homes and small buildings. Day labor. E 9920.

FOR MINOR OR MAJOR ALTERATIONS, repairs or your new home, phone us for low quotations. B 4758.

CATERING

CATERING AT MODERATE PRICES — Weddings, teas and cocktail parties a specialty. Phone B 2318 or B 4197.

CEMENT

E 0286 FOR CEMENT WORK OF ALL kinds, drain tile. Gene Genero.

CONTRACTORS

ALL KINDS OF HOME REPAIRS. Roofing — Carpentry — Painting — Chimneys — Gutters — Downpipes — Concrete Walks — Patios, etc. A good job at a fair price. G 3731. Belmont 2998R.
FARWEST ROOFING & REPAIR CO.
General Contractors

WOODWORK, ALTERATIONS, N.H.A. homes and apartment blocks, insulation, painting and trucking. Selkirk Supply (H. E. Fowler & Sons). G 1711, G 3586.

SELECTIVE LOGGING AND CONTRACTing Co., G 8980. Bel. 99 R; Keating 121 M.

GENERAL CONTRACTORS, BUILDERS. Expert Concrete Work. Estimates. S. E. Weismiller and Son, builders. B 1252.

ALL WOODWORK, FINISHING AND painting, inside or out; concrete sidewalks, etc. Good work. Stan Mayhew

PAINTERS' ACME FUEL
ORDER NOW
RIVERDALE LUMP
$19.75 Per Ton
G 2922 617 Cormorant St.

IMMEDIATE DELIVERY
FIR SAWDUST
BULK OR BLOWER
Dry Cedar Wood — $5 Cord
EMPIRE FUEL LTD.
739 PANDORA AVENUE
B 2424 E 8521

ALL DEPENDABLE WOOD
No. 1 Up-Island Chopped Fir (ready to burn) 1½ cords ... $10.50
No. 1 Planer Ends 1½ cords ... $10.00
Dryland Blocks and Slabs, 12-inch, 1½ cords ... $9.75
Also Bone-Dry Wood, all kinds
RONALD HOPKINS FUEL CO.
Day and Night E 7916

WOOD
Dryland Douglas Fir wood. Thick bark slabs mixed with inside blocks. No rubbish. Two cords for $11.00. Beware of pedlars. Bone dry 2 cords, $14.
ISLAND FUEL SUPPLY CO.
BEACON 3834 BEACON 1973

ATTENTION
The best wood you can buy. Now is the time to store your winter's wood. All hand-picked no sawdust or rubbish, guaranteed. Good for furnace, fireplace or cook stove. Our regular price for this best wood is 2 cords for $12, all fir.
HONEYMOON BAY FUEL SUPPLY CO.
1316 Government St. G 8725

FIR SAWDUST
No. 1 Headrig Fir Sawdust
Quick Delivery—Three Units by Blower
HARKNETT FUEL LTD.
G 2647, G 9381 737 PANDORA

28 ARTICLES FOR SALE

FOR YOUR WINTER SUPPLY OF APPLES. Kings, Greenings, Boscook. Bring containers. Upover, 2164 Tindell Avenue.

28a BUILDING SUPPLIES

ONE WEEK SPECIAL
LUMBER
No. 1 and 2 common, shiplap, and 2 x 4's and 6's millrun, random lengths. Price, minimum 5,000-foot lots, $75 per thousand, delivered in Victoria. B 3834.

ROLSCREEN, THE ORIGINAL ROLLING flyscreen; metal weatherstrips.
Vogue Venetian Blinds
B. T. LEIGH E 9685

GRAVEL FOR ROADS, LOTS AND FILL. Call B 6712
COLOR & CONCRETE CO.
852 Island Highway Phone Bel. 18 W

STEWART & HUDSON
EVERYTHING FOR HOMEBUILDERS

BETTER LUMBER BUYS
1 x 6 Cedar T. & G. Utility ... Per M. $33.00
1 x 8 Cedar T. & G. Utility ... Per M. $33.00
1 x 6 Fir T. & G. Utility ... Per M. $35.00
2 x 4 Dressed Utility ... Per M. $45.00
2 x 6 Dressed Fir Utility ... Per M. $35.00
1 x 6 Utility Shiplap ... Per M. $40.00
1 x 8 Utility Shiplap ... Per M. $45.00
1x10 Premium Shiplap ... Per M. $55.00
1 x 8 No. 3 Cedar Shiplap ... Per M. $60.00
2 x 4 Dressed No. 3 ... Per M. $75.00
2 x 8 All 6 ft. long, dry and No. 1 and 2 Grade. Special each ... .40

See the terrific value in Tennessee Oak Flooring—top quality, well matched tongue and groove ends, easy and quick to lay. Cheaper than some fir flooring
No. 2 Common Shorts ... Per 100 ft. $18.50
No. 1 Common Shorts ... Per 100 ft. $24.50
No. 1 Common Longs ... Per 100 ft. $29.50

FENCES CUT WHILE U WAIT
50 ft. Picket Fence (no baseboard) ... $15.95
50 ft. Picket Fence (with baseboard) ... $17.75
50 ft. Solid Fence ... $31.50
Many items of Degrade Plywoods at bargain prices. See our large stock of all sizes.

DON'T WAIT FOR WINTER
Insulate now, your ceilings for as low as $67.50. Pick up a few bags in your car and do the job any evening or week end. Pay on easy monthly terms.
Zonolite—Sack 25 sq. ft. ... $1.50
Loose Wool—5 cubic ft. ... $1.80
Gyproc Wool—Carton 2" thick, 60 ft. $3.90
Fiberglass—2" thick carton, 60 ft. ... $4.05
Fiberglass—2" roll, 75 sq. ft. ... $4.97
Fiberglass—23" wide, 100 sq. ft. ... $6.63
Aluminum Foil—250 sq. ft. ... $9.95

HERE'S THE BARGAINS
Galvanized Stucco Wire—20 gauge, 450 sq. ft. roll, 3 ft. wide. Per roll only $9.95
Heavy gauge Stucco Wire—18 gauge, 450 sq. ft. roll, 3 ft. wide, Only $12.95
Black Annealed Herringbone Type Metal Lath. 2½-lb. weight (in bundle lots of 10 sheets only). Per sheet ... $ .95
English Glazed Tile in several colors, per sq. ft. ... $ .95
Unglazed Tile in 4"x4" and 6"x6", sq. ft. ... $ .69

YOU DON'T NEED
A lot of money to do those necessary jobs around home. For instance, if you want to insulate or put wallboard in the attics and the material costs $100, you pay only $10 down and $10 per month.
Call in for further details.

STEWART & HUDSON LIMITED
405 GORGE ROAD B 2171 - B 2612

MOORE-WHITTINGTON LUMBER CO. LTD.

INSULATE YOUR HOME
Unless You Have Money to Burn
Every homeowner wonders at times where that tank of oil or ton of coal disappeared to! You can save up to 40% of those fuel dollars by insulating your home now with "WESTROC" wool insulation.
"WESTROC" blanket batts may be ordered by square foot measure or by the carton:
2" semi-thick batts (60 sq. ft. per carton) ... $4.05
3" full-thick batts (40 sq. ft. per carton) ... $3.75
4" super-thick batts (30 sq. ft. per carton) ... $3.55
30-lb. bag hand-pouring wool (40 sq. ft. at 2" thickness) ... $1.90
"WESTROC" hand-pouring wool is especially made for home owners to apply easily and quickly to accessible ceilings. You simply pour it between ceiling joist, fluff it up, and rake it level. No special tools are required.
Write, phone or call for free folder on "How to Apply WESTROC batts and WESTROC Hand-Pouring Wool."
Check those drafts from doors and windows.
New plastic-coated "Flexotite" door insulation, per set ... $2.50
"Duplex" Surety Bronze Weatherstrip for windows, per set ... $2.55
"Unique" Universal Weatherstrip for doors, per set ... $2.45
"Unique" Universal Weatherstrip for windows, per set ... $2.55
Dominion reflective insulation—Aluminum foil on two sides of a kraft paper, per M. sq. ft. ... $40.00
MOORE-WHITTINGTON LUMBER CO. LTD.
2614 Bridge Street, Turn West at the Roundabout, Two Blocks Down Hillside
E 7108

IN TUNE WITH THE TIMES

Radio times and programs are furnished by stations and networks and are subject to last minute changes. The Times assumes no responsibility for inaccurate listings.

SATURDAY NIGHT PROGRAMS

Time	CKDA 1,340 kc.	CJVI 900 kc.	CBU 690 Kc.	KIRO 710 kc.	KOMO 1,000 kc.	KJR 950 kc.	KVI 570 kc.	CJOR 600 kc.	CKWX 980 kc.
5.00	News and Roundup	Duncan Hour	America's Music	Gaston Fischer	Note by Note	Green Gold	Rukeyser Report	Easy Listening	Jr. Radio Theatre
5.15	Musical Roundup	Duncan Hour	America's Music	Antell Show	News	Veterans	Pentagon Report	Easy Listening	Jr. Radio Theatre
5.30	P.A. Show	Duncan Hour	Sports College	Pat Hayes	Folk Tunes	Sports Report	Sports	Easy Listening	Jr. Radio Theatre
5.45	Town Crier	News and Sports	Musical Program	Frank Goss	Guest Star	Stuart Craig	Jan Garber	Easy Listening	Who Am I
6.00	News; Sports	Duncan Hour	C.B.C. News	Tarzan	Pee Wee King	News	Hawaii Calls	Tommy Dorsey	News; Sports
6.15	Tippy's Scrapbook	Duncan Hour	Gypsy Trails	Tarzan	Pee Wee King	Your Business	Hawaii Calls	Tommy Dorsey	Bob White Show
6.30	Tippy's Scrapbook	Duncan Hour	Soiree a Quebec	Rocky Jordan	Varieties	C.I.O.	Latin Rhythms	Dance Party	Bob White Show
6.45	Tippy's Scrapbook	Duncan Hour	Soiree a Quebec	Rocky Jordan	Varieties	Bert Andrews	Latin Rhythms	Dance Party	Bob White Show
7.00	News; Martin	News	Prairie Schooner	Gun Smoke	Reuben, Reuben	Shamrock Hotel	College Choir	Saturday at Shamrk	News
7.15	Cash Clues	Bedtime Story	Prairie Schooner	Gun Smoke	Reuben, Reuben	Shamrock Hotel	College Choir	Saturday at Shamrk	Bing Crosby
7.30	Island Barn Dance	Dancing Party	Saludos Amigos	Robt. Q. Waxworks	Grand Ole Opry	Band Concert	Lombardoland	20 Questions	Bing Crosby
7.45	Island Barn Dance	Dancing Party	Saludos Amigos	Robt. Q. Waxworks	Grand Ole Opry	Band Concert	Lombardoland	20 Questions	Bing Crosby
8.00	News; Commentary	Saanich Cerem.	Share Wealth	Broadway My Beat	Eddy Arnold	Lone Ranger	Chicago Theatre	News	News
8.15	Tel-Opinion	Saanich Cerem.	Share Wealth	Broadway My Beat	Eddy Arnold	Lone Ranger	Chicago Theatre	Peggy Lee	Saturday Date
8.30	Barn Dance	Sat at Shamrock	Juliette Show	Gene Autry	Curtain Call	Dance Party	Chicago Theatre	Muzak Show	Saturday Date
8.45	Barn Dance	Sat at Shamrock	Juliette Show	Gene Autry	Curtain Call	Dance Party	Chicago Theatre	Parliament Report	Saturday Date
9.00	News; Chest	M-G-M Theatre	Norris Quintet	Gangbusters	News	Dance Party	News	Town Meeting	Saturday Date
9.15	Treasure Chest	M-G-M Theatre	Norris Quintet	Gangbusters	Alex Drier	Dance Party	Dance Orchestra	Town Meeting	Saturday Date
9.30	Treasure Chest	M-G-M Theatre	Sports Page	Stu. Craig Show	Here's to Vets.	News	Dance Orchestra	Town Meeting	Saturday Date
9.45	Treasure Chest	M-G-M Theatre	Sports Page	Treasury Band	Guest Star	Civil Defense	Cecil Brown	Town Meeting	Saturday Date
10.00	News; Sanctum	Six For One	News	News	Reporter	Serenade in Blue	Monica Whalen	News	News
10.15	Spinner Sanctum	Six For One	Armdale Chorus	Swap 'n' Shop	Melody Room	Dance Time	Dance Orchestra	Vic Waters	Church News
10.30	Spinner Sanctum	Newscast	Dancing Party	Swap 'n' Shop	West. Jamboree	Dance Time	Dance Orchestra	Vic Waters	Close of Day
10.45	Sanctum and Sports	Movie Music	Dancing Party	Starlite Salute	West. Jamboree	Dance Time	Dance Orchestra	News; Vic Waters	Chapel Chimes
11.00	News; Sanctum	Dance Date	Dancing Party	Starlite Salute	News	Dance Time	News	Who Beat Who?	News; Sports
11.15	Spinner Sanctum	Dance Date	Dancing Party	Starlite Salute	Philharmonic Jazz	Dance Time	Session on 570	Vic Waters' Show	Bill Ward's Doghouse
11.30	Spinner Sanctum	Dance Date	Dancing Party	Starlite Salute	Philharmonic Jazz	Dance Time	Session on 570	Vic Waters' Show	Bill Ward's Doghouse
11.45	Spinner Sanctum	Dance Date	Dancing Party	News Final	Philharmonic Jazz	Dance Time	Session on 570	Vic Waters' Show	Bill Ward's Doghouse

SUNDAY PROGRAMS

Time	CKDA	CJVI	CBU	KIRO	KOMO	KJR	KVI	CJOR	CKWX
8.00	News, Manning	Salvation Army	Sunday A.M. Music	Salt Lake City	Radio Pulpit	News	Youth Challenge	Silent	News
8.15	Premier Manning	Salvation Army	Sunday A.M. Music	Tabernacle	Radio Pulpit	Morning Song	Youth Challenge	Wings of Healing	Salvation Army
8.30	Premier Manning	Bible Treasury	Sun. a.m Recital	Invitation to	Comic Man	Light, Life Hour	Back to God	Wings of Healing	Back to God
8.45	Premier Manning	John Stewart	Sun. a.m. Recital	Learning	Comic Man	Light, Life Hour	Back to God	Chosen People	Back to God
9.00	News, Sports	B.B.C. News	BBC News	Asia Story	Gospel Hour	Bible Speaks	Radio Bible Class	Good News	Sunday School
9.15	Sammy Kaye	Hebrew Christian	Meditation Music	Asia Story	Religious News	Bible Speaks	Radio Bible Class	Good News	Sunday School
9.30	Housewives Holiday	C. Davies Ministry	Harmony Harbor	H. K. Smith	Eternal Light	Gospel Hour	Voice of Prophecy	Lutheran Hour	Voice of Prophecy
9.45	Housewives Holiday	C. Davies Ministry	Harmony, Harbor	Health Facts	Eternal Light	Gospel Hour	Voice of Prophecy	Lutheran Hour	Voice of Prophecy
10.00	News, Requests	P.T.A. Show	B.C Gardener	Bill Costello	High Holy Days	Gospel Hour	Glenn Hardy	British-Israel Assn.	Bible Institute
10.15	Sunday Requests	Mormon Tabncle	Just Mary	Antell Show	High Holy Days	Gospel Hour	Music	People's Church	Bible Institute
10.30	Sunday Requests	Voice of Prophecy	Music for Juniors	County Corresp.	Chapel Hour	Sunday Vespers	Lutheran Hour	People's Church	Bible Institute
10.45	Sunday Requests	Voice of Prophecy	Heroes of Faith	St. Louis Mat.	Chapel Hour	Sunday Vespers	Lutheran Hour	Frank and Ernest	Bible Institue
11.00	News; Church	Church Broadcast	News	Symphonette	The Catholic Hour	Marines Review	Frank and Ernest	Metropolitan Tab.	News
11.15	Church Service	Church Broadcast	Capital Report	N.Y. Philharmonic	The Catholic Hour	Marines Review	Land of Free	Metropolitan Tab.	Can. Mem Chapel
11.30	Church Service	Church Broadcast	Religious Period	N.Y. Philharmonic	Sammy Kaye	Christian Church	Science Reporter	Metropolitan Tab.	Can. Mem Chapel
11.45	Church Service	Church Broadcast	Religious Period	N.Y. Philharmonic	Sammy Kaye	Christian Church	Music	Metropolitan Tab.	Can. Mem. Chapel
12.00	News; Waltz	Church Broadcast	Invite to Music	N.Y. Philharmonic	Elmo Roper	Christian Action	News	Metropolitan Tab.	News
12.15	Bonnie Scotland	Church Broadcast	Invite to Music	N.Y. Philharmonic	Intermezzo	Christian Action	Bill Cunningham	Metropolitan Tab.	Hughes Show
12.30	Bonnie Scotland	News	Invite to Music	N.Y. Philharmonic	Bob Considine	Wings of Healing	Bands for Bonds	News	Ken Hughes Show
12.45	Denis Day Sings	Waltz Festival	Invite to Music	N.Y. Philharmonic	Hollywood Album	Wings of Healing	Bands for Bonds	Rev. Springett	Bill Good—Sports
1.00	News; Portraits	Library Show	Invite to Music	News	Falcon	Revival Hour	Lombardo Land	Air Church	News; K. Hughes
1.15	Portraits in Melody	Library Show	Invite to Music	George Fisher	Falcon	Revival Hour	Lombardo Land	Four Square Gospel	Ken Hughes Show
1.30	Bing Sings	Reading Funnies	Critically Speaking	Pick a Winner	Afternoon Music	Revival Hour	Clyde Beatty	Church of the Air	Music Remember
1.45	Bing Sings	Reading Funnies	Critically Speaking	Pick a Winner	News	Revival Hour	Clyde Beatty	Rev Springett	Music Remember
2.00	News; Parade	Freddie Martin	Fiddle Joe's Yarns	Arthur Godfrey	H'wood Star Theatre	Voice of Prophecy	The Shadow	Call of China	News; United Church
2.15	Hit Parade	Freddie Martin	Fiddle Joe's Yarns	Arthur Godfrey	H'wood Star Theatre	Voice of Prophecy	The Shadow	Call of China	United Church
2.30	Hit Parade	Church of Air	Once Upon Time	World News	Whitehall 1212	Message of Israel	True Det. Mystery	Waltztime	Family Theatre
2.45	Hit Parade	Church of Air	Once Upon Time	World News	Whitehall 1212	Message of Israel	True Det. Mystery	Waltztime	Family Treatre
3.00	News; 1340 Club	Sometime Souv'r.	Summer Songs	Time of Your Life	Martin Kane	Billy Graham	Nick Carter	Sometime Souv'r.	News; Music
3.15	1340 Club	Sometime Souv'r.	News Weather	Time of Your Life	Martin Kane	Billy Graham	Nick Carter	Sometime Souv'r.	Christian Science
3.30	1340 Club	Sammy Kaye	Sutdio Recitals	Pick a Winner	Top Story	Herald of Truth	Mystery Hall	Fantasy Fare	Billy Graham Show
3.45	1340 Club	Sammy Kaye	Sutdio Recitals	Pick a Winner	At This Hour	Herald of Truth	Mystery Hall	Fantasy Fare	Billy Graham Show
4.00	News; Club 1340	News; Nova Time	Sunday Chorale	Jack Benny	Prom. Concert	Church in Home	Music	Top Ten	News; Matinee
4.15	Club 1340	Hollywood Date	Sunday Chorale	Jack Benny	Prom. Concert	Church in Home	Eddie Fisher	Top Ten	Sunday Matinee
4.30	Kiddie Kapers	Amos 'n' Andy	Howard Cable Band	Doris Day Show	Prom. Concert	Sunday Serenade	Band Concert	Amos 'n' Andy	Sunday Matinee
4.45	Kiddie Kapers	Amos 'n' Andy	Howard Cable Band	Doris Day Show	Prom. Concert	Sunday Serenade	Band Concert	Amos 'n' Andy	Sunday Matinee
5.00	News; Hit Parade	Community Chest	Peg. Sun. Concert	America Calling	Meredith Wilson	Music Hall	News	Mario Lanza	Red Feather Show
5.15	Western Hit Parade	All-Star Show	Peg. Sun. Concert	America Calling	Meredith Wilson	Music Hall	This Is China	Mario Lanza	Red Feather Show
5.30	Western Hit Parade	Community Chest	Recital	News Room	Theatre Guild	Music Hall	Enchanted Hour	Symphonic Strings	Red Feather Show
5.45	Town Crier	All-Star Show	Recital	News Room	Theatre Guild	Music Hall	Enchanted Hour	Symphonic Strings	Red Feather Show
6.00	News; Prescription	Lombardo Music	Tales of 100,000	Hallmark Playhouse	Theatre Guild	Drew Pearson	News	To Be Announced	News, S. Ross
6.15	Prescription Pleasure	Lombardo Music	Tales of 100,000	Hallmark Playhouse	Theatre Guild	Melody Highway	Americans Speak	To Be Announced	Parliament Hill
6.30	Prescription Pleasure	Harmony House	Arranger's Choice	H'wood Music Hall	Youth Views	Melody Highway	Reviewing Stand	Harmony House	Enchanted Hour
6.45	Prescription Pleasure	Harmony House	Arranger's Choice	H'wood Music Hall	the News	Tusher in H'wood	Reviewing Stand	Harmony House	Enchanted Hour
7.00	News; Lombardo	Montovani	News, Review	I Was Commie	Meet the Press	Piano Playhouse	Little Symphonies	Harmony House	Down You Go
7.15	Guy Lombardo	Corinne Jordan	Review, Speaker	I Was Commie	Meet the Press	Piano Playhouse	Little Symphonies	Harmony House	Down You Go
7.30	Good Old Days	Bod's Scrapbook	Symphonies	Whistler	American Forum	Time Capsule	Down You Go	Christ Church	Church
7.45	Good Old Days	Bod's Scrapbook	Symphonies	Whistler	American Forum	Time Capsule	Down You Go	Christ Church	Church
8.00	News; Comment	News; Sports	Gilbert and Sullivan	Hornblower	Charleen Hawkes	Three Suns	20 Questions	Christ Church	Church
8.15	Music for Romance	Greene's Notebook	Gilbert and Sullivan	Hornblower	Charleen Hawkes	News	20 Questions	Christ Church	Church
8.30	Melody Jewels	Hour Decision	Gilbert and Sullivan	Playhouse	Std Symphony Hr.	Stuart Craig	Great Day Show	Christ Church	Operetta Time
8.45	Melody Jewels	Hour Decision	Gilbert and Sullivan	Playhouse	Std. Symphony Hr.	News	Great Day Show	Christ Church	Operetta Time
9.00	Red Feather	Reflection in Music	Recital	Frank Fontaine	Std Symphony Hr.	Political Trial	Glen Hardy	News	News; Carter
9.15	Treasure Chest	Reflection in Music	Recital	Frank Fontaine	Std Symphony Hr.	Political Trial	Dance Orchestra	Holland Calling	Nick Carter
9.30	Treasure Chest	Hymns of World	Vesper Hour	Jack Benny	Palladium Orch.	Totem News	Old Fash. Revival	Remember When	Green Hornet
9.45	Treasure Chest	Hymns of World	Vesper Hour	Jack Benny	Palladium Orch.	Bob Harvey Show	Old Fash. Revival	Remember When	Green Hornet
10.00	News; Serenade	Melody	News	Five Star Final	News	News	Old Fash. Revival	News	News
10.15	Western Serenade	Melody	Tales of Yukon	Music	Serenade	Magic Hour	Old Fash. Revival	Rock of Ages	C. Jordan, Prog.
10.30	Padre's Hour	Commentary	Serenade	Stuart Craig	Orchestra	Magic Hour	World Tomorrow	Lighthouse of Hope	Close of Day
10.45	Padre's Hour	Newcast and Sports	Serenade	Concert Hall	Orchestra	Magic Hour	World Tomorrow	Lighthouse of Hope	George Murray
11.00	News; Sanctum	M.G.M. Theatre	Collector's Items	Concert Hall	News	Magic Hour	Songs in Night	Lighthouse Miss.	Chicago Theatre
11.15	Spinner Sanctum	M.G.M. Theatre	Collectors' Items	Concert Hall	Sun. Symphony	Concert Hour	Songs in Night	Lighthouse Miss.	Chicago Theatre
11.30	Spinner Sanctum	M.G.M. Theatre	Collectors' Items	Concert Hall	Sun. Symphony	Concert Hour	Proudly We Hail	Silent	Chicago Theatre
11.45	Spinner Sanctum	M.G.M. Theatre	Collectors' Items	News Final	Sun. Symphony	Concert Hour	Proudly We Hail	Silent	Chicago Theatre

MONDAY PROGRAMS

Time	CKDA	CJVI	CBU	KIRO	KOMO	KJR	KVI	CJOR	CKWX
8.00	News, Sports	Newscast	News	Swap 'n' Shop	News	Breakfast Club	[illegible] Brown	News	News and Markets
8.15	Dave Hill Show	Al Smith Show	Bill Good	News	Breakfast Fracas	Breakfast Club	News	Time and Tunes	Bob's Inn
8.30	Dave Hill Show	Al Smith Show	Breakfast Club	Grand Slam	Breakfast Fracas	Breakfast Club	Bible Institute	Billy Browne	News, Bob's Inn
8.45	Roving Reporter	Al Smith Show	Anything Goes	Rosemary	Vic Lindlahr	Breakfast Club	of the Air	Billy Browne	Bob's Inn
9.00	News; Lombardo	Newcast	B.B.C. News	Wendy Warren	News	Homemaker's Ed.	Breakfast Gang	Billy Browne	News; Casino
9.15	Guy Lombardo	George Murray	Aunt Lucy	Aunt Jenny	Katherine Wise	Ann Sterling	Cap. Comment	Billy Browne	Casino
9.30	Housewife Holiday	Kate Aitken	Laura Limited	Helen Trent	Margaret Melby	Break Bank	Unity Viewpoint	Easy Listening	Casino
9.45	Housewife Holiday	Bod's Scrapbook	Varieties	Our Gal Sunday	Ruth and Dick	Break Bank	Hair Talk	Easy Listening	Martha Reed
10.00	News; Lucky Lady	News; 6-4-1	Morning Visit	Big Sister	Ruth and Dick	Jack Berch	Glenn Hardy	Music	News
10.15	Lucky Lady	Six For One	The Happy Gang	Ma Perkins	Bob and Ray	News	Tello-o-Test	Music	Bob White
10.30	Lucky Lady	Six For One	The Happy Gang	Dr. Malone	Strike It Rich	My True Story	Answer Man	Jo Stafford	Bob White
10.45	Lucky Lady	Eaton's	Musical Kitchen	Guiding Light	Strike It Rich	My True Story	Radio Journal	News	Bob White
11.00	News; Hollywood	News Dor. Douglas	Kindergarten	Second Mrs. Burton	Double or Nothing	Whispering	Ladies Fair	Man in House	News; Hints
11.15	Sammy Kaye	Wildwood Church	Man and Music	Perry Mason	Double or Nothing	Lone Journey	Ladies Fair	Man in House	Race Away
11.30	Lucky Listening	Piccadilly Club	Man and Music	Nora Drake	Brighter Day	Top of the World	Queen For Day	Passin' Buck	Perry Mason
11.45	Lucky Listening	Piccadilly Club	Man and Music	Brighter Day	Dr. Malone	News	Queen For Day	Quix Quiz	Guiding Light
12.00	News; Parade	News; Club	Man and Music	News	Life Beautiful	News	News	News; Melodies	News
12.15	Hit Parade	Piccadilly Club	News; Showcase	Cecil Solly	News	Music by Martin	Cedric Foster	Kiddies Karnival	Ken Hughes Show
12.30	Hit Parade	News	Farm; weather	House Party	Pepper Young	Bill Mosher	Paula Stone	Kiddies Karnival	News; Ken Hughes
12.45	Hit Parade	Memory Time	News	House Party	Right to Happiness	Song For You	Tell Your Neighbor	World Today	Ken Hughes Show
1.00	News	Memory Time	Concert Hour	Hilltop House	Backstage Wife	Bill Ring	Jack Kirkwood	Mat. Melodies	News; C. Wallace
1.15	Ed Farey Show	Club Diary	Concert Hour	Carl Smith	Stella Dallas	Ted Malone	Jack Kirkwood	Mat. Melodies	Ma Perkins
1.30	Ed Farey Show	Six For One	Concert Hour	Housewives League	Widder Brown	Mary McBride	Take a Number	Double or Nothing	Big Sister
1.45	Ed Farey Show	Six For One	Concert Hour	Housewives League	Woman in House	Mary McBride	Take a Number	Double or Nothing	Dr Malone
2.00	News, Lost-Found	Peggy Brooks	Concert Hour	News	Plain Bill	Anne Sterling	News	Take It Easy	Red, White, Blue
2.15	Ed Farey Show	Walter's Waxwrks.	Concert Hour	Arthur Godfrey	Front Page Farrell	Anne Sterling	United Nations	Take It Easy	Red, White, Blue
2.30	Ed Farey Show	Walter's Waxwrks.	Cooking School	Arthur Godfrey	Lorenzo Jones	Lucky U Ranch	Baseball	Take It Easy	Helen Trent
2.45	Ed Farey Show	Walter's Waxwrks.	Women's News	Arthur Godfrey	Doctor's Wife	Lucky U Ranch	Baseball	Take It Easy	Our Gal Sunday
3.00	News, Shop Swap	Walter's Waxwrks.	Brave Voyage	Arthur Godfrey	Welcome Traveler	Tennessee Ernie	Baseball	Take It Easy	Dick Haymes
3.15	Shop and Swap	Walter's Waxwks.	Waltz Time	Arthur Godfrey	Welcome Traveler	Tennessee Ernie	Baseball	Take It Easy	Will Reeder
3.30	Club 1340	News; Casino	Today's Guest	Arthur Godfrey	Dr. Paul	Easy Listening	Baseball	Widder Brown	Time Out Music
3.45	Club 1340	Casino	Noveltime	Curt Massey	Dave Garroway	Easy Listening	Baseball	Club 15	Time Out Music
4.00	News; Club 1340	Casino	Call of Gypsy	Beulah	Mary Foster	Easy Listening	Fulton Lewis Jr.	Town Crier	News; Casino
4.15	Club 1340	Casino	Call of Gypsy	Jade Smith Show	Road of Life	Easy Listening	Frank Hemingway	Mostly Music	Casino
4.30	Kiddie Kapers	Club 15	Over the aRinbow	Housewives Inc.	Favorite Records	Easy Listening	Curt Massey	Mostly Music	Casino
4.45	Kiddie Kapers	Dr. Tregellis	Don Messer	Housewives Inc.	Favorite Records	Easy Listening	News	Mostly Music	Startime

Television Saturday
STATION KING-TV, SEATTLE

4.30	Beat Clock
5.00	Star Revue
6.00	Good Idea
6.15	Industry on Parade
6.30	Beulah
7.00	Crusade in Europe
7.30	Your Hit Parade
8.00	March On
8.30	Gruen Theatre
9.00	Lights Out
9.30	"Shaggy"
10.30	Rachet Squad
11.00	Suspense
11.30	Nightcap Final

Television Sunday
STATION KING-TV, SEATTLE

11.25	News
11.30	Bishop Sheen
12.00	Zoo Parade
12.30	Name the Same
1.00	Kukla, Fran, Ollie
1.30	Lamp Unto My Feet
2.00	TV Playhouse
3.00	Beulah
3.30	News to Me
4.00	Trouble With Father
4.30	Lucky Clue
5.00	Big Payoff
6.00	Information Pleas
6.30	Charlie Ruggles
7.00	Celebrity Time
7.30	What My Line
8.00	My Little Margie
8.30	Sports Parade
8.45	Sports Scholar
9.00	World Today
9.30	Armchair Theatre
11.04	Break Bank
11.35	Planclothesman
12.05	Nite Final

28a BUILDING SUPPLIES

CROWE, GONNASON CO. LTD.
2x8 S4S Common Premium Grade—suitable for floor joists. Per lineal foot 8c
1x6 Shiplap, Select Premium Grade—the ideal material for sheathing any type of building.
Cost to cover 100 sq. ft. ... $7.80
1x12 S4S Common Utility Grade—a material that could be used to good advantage around the home.
Per lineal foot ... 4c
1x3 T&G Flooring—a good trade for kitchens, bathrooms or bedroom floors. Cost to cover 100 sq. ft. $20.95
1x3 T&G Hemlock E.G. Flooring—an odd lot and while it lasts. Cost to cover 100 sq. ft. ... $23.45
2x3 S4S Common Utility Grade, can be put to good use as studs, plates or any part of framing on garages, sheds, summer homes or poultry houses. Per lineal foot ... 1c
2x6 S4S Common Utility Grade—this material will solve your problems with regard to floor joists on sheds, summer homes, poultry houses or studs for basements. Per lineal foot ... 3c
1x8 Bevel Rabbetted Siding—ideal material for finishing the outside of garages, sheds, summer homes and poultry houses. It has been used also on city homes. 100 B.M. ft. ... $8
E 7141 2324 Government Street

LANGFORD BUILDING SUPPLY
Everything from Foundation to Roof
6" and 8" Bevel cedar siding ... $70.00 M
2x4 No. 4 Common ... $40.00 M
2x4 No 3 Common ... $65.00 M
4x8 Gyproc wallboard ... $2.00 Sheet
Cement ... $1.20 Sack
4" Drain tile ... 11c Foot
Cement and Power Tools for Rent
868 Island Highway, Belmont 306
Ask About Our Free Delivery

VENETIAN BLINDS
In colors to harmonize with your rooms. A complete service—Manufacturing, Installation, Repairs and Laundry. FREE ESTIMATES.
SUN RAY PRODUCTS LTD.
2811 DOUGLAS ST. Phone B 4821

28a BUILDING SUPPLIES

FENCING FOR LESS
5/16 D Grade 4x8 Sheathing—Panel $2.80
¼ D Grade 4x8 Plywood—Panel ... $3.00
¾ D Grade 4x8 Plywood ... $7.70
Other sizes at greatly reduced prices
Fir Shims, a thousand ... $25.00
Birch Flooring, a hundred feet ... $21.00
SAANICH LUMBER YARDS
3041 DOUGLAS BRENTWOOD
E 3038 Keating 121M
Evenings, G 3508

SAVE ON THESE!
Zonolite insulation. Per bag ... $1.50
Zonolite stucco aggregate. Per bag ... $1.95
Zonolite insulating plastic. Per bag $1.00
2-inch Galvanized downpipe, 10 feet long ... $1.60
2-inch Galvanized elbows. Each ... 35c
4-inch Drain tile. Per foot ... 11c
Robert Walker & Sons Ltd.
Builders' Supplies
629 David Street B 3223

INSULATE NOW for YEAR ROUND COMFORT
ZONOLITE* The ideal pouring insulation for ceilings. 100% fireproof, rotproof, vermin-proof and a non-conductor of electricity. Easily installed by simply pouring in place and levelling off to an even thickness. No special equipment or masks required. Will not harm or irritate skin.
One bag will cover 26 sq. ft. 2" thick for only ... $1.50
SIDNEY LUMBER LIMITED
Paint and Builders' Supply Headquarters
2333 GOVERNMENT ST. PHONE B 5187

ISLAND BLDG. SUPPLY CO.
"EVERYTHING IN BUILDING SUPPLIES"
"HEAT FORM" FIREPLACES
"IDEAL" METAL WINDOWS
Lime, cement, sand and gravel, ready-mix mortar, rock and cinders, plaster products, gyproc and stoneboard, plywoods, fireclay products, common brick, vitrified pipe and drain tile, etc.
575 GORGE ROAD EAST B 5178

R. A. Green Lumber Co. Ltd.
2891 DOUGLAS STREET
NOW IS THE TIME TO ORDER YOUR STORM SASH AND INSULATION BEFORE THE COLD WEATHER BEGINS! SASH — DOORS — CABINETS MADE TO ORDER
PLANNING A RUMPUS ROOM? SEE US FOR ALL YOUR REQUIREMENTS YOU'LL BE GLAD YOU DID
G 3613 G 7614

28a BUILDING SUPPLIES

Evans, Coleman & Johnson Bros. Ltd.
Check those chimneys now. We have a complete stock of new Pumice Chimney Blocks together with everything in bricks, mortar and supplies.
Evans, Coleman & Johnson Bros. Ltd.
Two Warehouses:
900 Wharf Street 3191 Douglas
B 3105

LUMBER TO CLEAR AT ROCK-BOTTOM PRICES
ATOM LUMBER CO.
210 JOHNSON ST. WEST, across from the roundhouse, next to Victoria West Park.
B 2249

28a BUILDING SUPPLIES

BUILDERS SASH & DOOR
COMPLETE MILLWORK SERVICE

TIME NOW
to think of those storm sash and windows. Remember that most of your heat loss is through the windows. Storm Sash will keep out all the draughts and cold and save fuel, too. Storm windows last as long as your home, and are made to conveniently remove and store away during the summer months. We will gladly call and measure your job and give you months to pay on easy terms.

MANY SPECIALS
In factory cuttings of plywood, small pieces of hardwood lumber at bargain prices—odd sash and unclaimed orders—many at ½-price.

A COMPLETE STOCK
of hardwood Lumber—Plywoods—Veneers — Glass — Leaded Windows — Hardware — Tools, etc.

BUILDERS SASH & DOOR
350 Garbally Road B 3171

IT'S MORE THAN A SAVING
When you use BUTLER BROTHERS' washed and screened gravel, road gravel, sand and fill
The high quality of our materials is your assurance of a job that will last for years.
Also headquarters for roofing shingles and building paper.
BUTLER BROTHERS
"Your Building Supply Headquarters"
Keating Cross Road, R.R. 1, Royal Oak
Phone Keating 90

INSULATE TODAY
It will pay for itself in comfort, besides lower fuel bills
FIBREGLASS BATTS Carton ... $4.05
(Covers 60 square feet)
ZONOLITE BAG ... $1.50
(Covers 26 square feet)
Douglas Building Supplies
Sun Ray Products Ltd
2811 Douglas Street Phone B 4821

28b CLOTHING, FURS, SHOES, ETC.

THREE SEMI-FORMAL TAFFETA dresses, size 14, $5 each; three-piece grey doeskin ensemble, size 16, $15; large point fox collar, $12; strong black zippered velvet and fur rubber boots, size 6, $2; also brown rubber boots, suede shoes, size 6. All cheap. E 5254.

MUSKRAT COAT CENTRE BACK SKINS good condition, size 14-16, length centre back 42 inches. $65. B 5628.

MUST BE SOLD TO SETTLE AN ESTATE. Beautiful mink coat, seldom worn. Cost $2,500. Information E 0822.

FOX COLLAR, PERFECT CONDITION, beige toning to brown. $25. B 5628.

28d FURNITURE

FURNISH YOUR HOME
THE EASY WAY
THE McDONALD WAY
$10 DOWN ON CHESTERFIELDS
$10 DOWN ON BEDROOM SUITES
$10 DOWN ON CHROME SETS
$10 DOWN ON REFRIGERATORS
$ 5 DOWN ON MATTRESSES
McDONALD'S LTD., 716 YATES STREET

CHESTERFIELD CLEANING
We will come to your home and clean, demoth your three-piece chesterfield for only $12. All work guaranteed. We also clean carpets and automobile upholstery. Call Ambassador Home Service, B 5532

ATLAS MATTRESS SHOP – ALL TYPES of mattresses, box springs. Hollywood beds, upholstering, boat cushions and nook seats. Alterations and repairs. 2714 Quadra at Hillside G arden 4925

NINE-PIECE OAK DINING ROOM SUITE, mahogany piano with bench, odd tables, electric record player, single bed, three bed springs. E 3007.

GOOD USED FURNITURE
Bought and Sold
SEED'S FURNITURE
1111 Fort Street E 0622. B 5695

NOW OPEN—WALLY GRAY'S MODERN Used Furniture Store. "The most reasonable place in town." Right across from Diggon's at 617 Johnson Street.

EARLY VICTORIAN SOFA, NEW CONDITION. Just re-upholstered. Reasonable. B 7919.

USED APPLIANCES AND FURNITURE IN STANDARD'S VIEW STREET WAREHOUSE View. Up From Douglas

ONE WALNUT BEDROOM SUITE, FIVE-piece; one electric heater. Call at 1025 Pandora after 5 p.m.

FRENCH POLISHING REPAIRS
Furniture refinishing. Free quotes.
SPECIALTY FINISHERS B 4612

LEAVING CITY, MUST SELL HOUSEhold furniture. Apply 1047½ Southgate.

PIANO STOOLS, $2.25 EACH. CAVE Piano Stores, 745 View.

GREEN LOVE SEATS, LAWSON TYPE; two electric heaters. G 3660.

FURNITURE REPAIRS, REFINISH. G 3723. R. L. Miller Co., 1612 Oak Bay.

HAGEL'S CHESTERFIELD HOUSE
538 Johnson Street Phone G 3043

28d FURNITURE

PANDORA USED FURNITURE
Five-piece bedroom suite, walnut, $99.50; dark ¼ cut oak dining room suite, eight pieces, $39.50; convertible chesterfield, $41; wood stoves and oil stoves, $22 to $79. 1050 Pandora near Cook. E 6319.

NEW ARRIVALS IN OUR TRADE-IN DEPARTMENT
Six-piece Walnut Dinette Suite ... $110.00
Six-piece Walnut Dinette Suite ... 79.50
Large Oak Buffet, mirror-back ... 35.00
Chesterfield Suites, $25 to ... 89.50
One Easy Washer ... 44.50
Three-piece Green Tapestry Chesterfield Suite ... 79.50
Davenport ... 19.50
Davenport ... 17.50
Occasional Chair ... 12.75
One Sawdust Burning Range ... 69.50
One Sawdust Burning Range ... 44.50
USED FURNITURE SOLD ON EASY TERMS
HOME FURNITURE CO.
825 FORT STREET (Above Blanshard)
B 5138

95-piece china dinner service ... $32.50
Three-piece blue tapestry bed-chesterfield suite ... $110
Singer portable electric sewing machine ... $59.50
Child's metal crib ... $18.50
Astral apartment refrigerator ... $95
Eight-piece oak dining room suite ... $65
HOLLAND BROS. & CO.
824 FORT STREET E 0913

28e MUSICAL INSTRUMENTS

CAVE PIANO STORE
WE REQUIRE USED PIANOS. WILL PAY cash. 745 View. G 2512.

BERG'S MUSIC AND HOBBY STORE. 719 Pandora, opp. B.C.E.R. Phone E 4421

28f RADIOS AND TELEVISION

WE'RE LOOKING FOR TROUBLE. BIG, little or double trouble. Bring your radio to us for the fastest, bestest, trouble free service job you ever had. Coast Electronics Ltd., 1407 Store Street. E 5544.

WE FIX RADIOS IN YOUR HOME, DAY or evening.
HOME RADIO SERVICE
B 1831

23-TUBE 12-IN. TELEVISION—SEE WORKing. Snap. $150. Phone Keating 85 M.

CLEAR AS A BELL
STEADY AS A ROCK
IS THE KIND OF PICTURES YOUR TELEVISION SET WILL GIVE IF YOU CALL OUR SERVICE DEPT.
KENT'S T.V. SERVICE
AT "YOUR" SERVICE
Phone Service Dept. - E 3513

28k BICYCLES AND MOTORCYCLES

A LIGHTWEIGHT MOTOR-CYCLE BOUGHT FROM US WILL SAVE YOU MONEY. COME IN AND TALK IT OVER. R. SHANKS & SONS, DOUGLAS, NORTH OF THE ROUNDABOUT.

FOR SALE—MOTORCYCLE, 1948 B.S.A., 250 C.C. This bike has been well taken care of and is in as new condition. B 2404 after 6 p.m.

BICYCLES, THREE SPEEDS, TRIGGER control, just like new, $39.50. Guaranteed 12 months. Victory Cycle Works. 585 Johnson Street.

MAN'S THREE-SPEED RALEIGH BIcycle, good condition. B 2807, 1155 Union Road.

C.C.M. BICYCLE, LADY'S, EXCELLENT condition, front and back carrier. B 2913.

EVERYTHING IN BICYCLE REPAIRS AT Bernard Ltd., 1410 Douglas. G 5911

BICYCLES, ALL SIZES, AND REPAIRING Aaronson's, 585 Johnson Street.

LES BLOWS' MOTORCYCLE SALES
Offers from stock: New B.S.A., Triumphs, A.J.S. and Matchless singles and twins. Used Bikes from 1942 to 1952, at low prices. 1946 M.G., 1942 Buick Sedan, 1936 Dodge Sedan, $275.00.
Deal with confidence where most motorcyclists deal.
2643-5-7 Douglas St. G 7843

BE SURE
1. To See The Smart Buys At Brooklands
2. To See The Hill Climb at Mount Douglas Park THANKSGIVING DAY, OCTOBER 13 at 1.30 p.m.
Brooklands Motorcycle Sales AND SERVICE LTD
937 FORT ST E 5926

BICYCLE ACCESSORIES
Electric lamps, $1.65, $2.10; generator sets, $6.95; rear carriers, $1.85; wire baskets, $1.75; kick stands, $1.35, $2.25; locks, 75c, $1.95; wide bars, $2.25; horns, 59c, $1.80.
C.C.M. and RALEIGH BICYCLES
ROBINSON'S
1307 BROAD E 6212

BE READY! BUY NOW!
Start Your Lay-Away Plan
TOYS, BIKES, SKATES, SPORTING GOODS
Any Article Gladly Held on Deposit
HARRIS CYCLE
736 FORT STREET G 7824

28l STOVES AND FURNACES

EXCELLENT BUYS
New and used two, three and four-burner ranges and rangettes.
EAGLE SALES & AGENCIES
1016 Fort B 3923

A MODERN OIL STOVE, POT BURNER, coil, tank and stand, excellent condition, $80. 258 Beachwood. G 4604.

GAS
Service and installation specialists. 24-hour service. Work fully guaranteed. New and used appliances.
CITY GAS SERVICE AND APPLIANCES LTD
617 Chatham. B 6228, Day; G 9293, Eve.

A NEW MODERN OIL RANGE ENGINeered by Moffat Bros. with Cyclos de luxe burner for only $249 at C. Tayler Home Appliance Co., 1436 Government Street E 3281.

GAS APPLIANCES, INSTALLATIONS AND REPAIRS
See the completely new MAGIC CHEF automatic gas circulating heater for home or office. Phone GORDON PAGE LTD., B 3422 for free estimate or call at 2905 Douglas Street.

FOR SALE OR EXCHANGE, FOR ELECtric, year-old Moffat cottage gas range. Good condition. E 2990.

PIPELESS McCLARY COAL AND WOOD circulating floor furnace. In operation at present time. Complete heating unit, $65. E 4469.

SMALL WHITE ENAMEL FAWCETT SAWdust burner range, in new condition, only $109.50. C. Tayler, Home Application Co., 1436 Government Street. E 3281.

SMALL McCLARY RANGE, COPPER COIL, $52.50. Carter's Stove Store, 820 Fort Street. E 3511.

OIL RANGE IN GOOD CONDITION; stand and drum. Bargain, $55. Phone G 5364.

OIL-BURNING KITCHEN RANGE, PRACtically new, with large blower and electric pump. $135. G 2149.

OIL RANGE FOR SALE, COMPLETE with autopulse, copper coil and barrel. Cream enamel finish. $60. E 8673.

HOT AIR FURNACE 16-INCH WITH CASing. $50. Phone G 2149, after 5 p.m.

USED FURNACES AND SAWDUST burners. Model Sheet Metal. 2010 Dougl[illegible] Street

FURNACE REPAIRING AND INSTAL[illegible] tion, air conditioning. Free estim[illegible] Hugh Neuman. G 2008.

McCLARY FURNACES, AIR COND[illegible] ing, repairs. Model Sheet Meta[illegible] Douglas Street. E 3915

FURNACE, STOVE REPAIRS, connection and plumbing repair[illegible]

ONE SMALL ENAMEL COOK [illegible] B 4786.

GARBAGE BURNER, WH[illegible] new condition, $55. G 284[illegible]

STOVE SPE[illegible]
One only, range, co[illegible] water jacket. Special[illegible]
One only, combinati[illegible] Special
SCOTT & [illegible]
506 CORMORAN[illegible]

28l STOVES AND FURNACES

STANDARD FURNITURE VIEW ST. WAREHOUSE
Look at These Values!
Clare Jewel oil range ... $125.00
Kleen Kook oil range in excellent condition, only ... $79.50
1 ELECTRIC RANGE at ... $52.50
1 CORVETTE WOOD AND COAL RANGE ... $85.00
1 GURNEY 3-BURNER ELECTRIC RANGE ... $95.00
1 GURNEY 3-BURNER ELECTRIC RANGE ... $75.00
1 4-BURNER ELECTRIC RANGE, good buy at ... $49.00
1 BEACH SAWDUST BURNER ... $55.00
1 RANGETTE, only ... $29.50
And MANY OTHER VALUES in used appliances.
STANDARD FURNITURE VIEW ST. WAREHOUSE
Downstairs in Scollard Building, View off Douglas.

CYCLOS OIL BURNER
Sales and Installations
BUTLER BROS.
"Your Building Supply Headquarters"
Keating Crossroad, R.R. 1, Royal Oak
Phone Keating 90

ALL WHITE QUAKER OIL RANGE, TANK and stand. 60 Winster Road, Langford. Belmont 301 X.

McCLARY OIL RANGE, COMPLETE WITH 45-gallon drum and stand, $65. Phone B 3810.

USED STOKERS AND HOT-AIR FURnaces for sale reasonably. Phone G 9391.

IT'S CLEAN, IT'S FAST, IT'S GAS.

GURNEY CREAM ENAMEL WOOD-COAL, as new, bargain. B 4889.

28n GARDENS AND SUPPLIES

KING ALFRED DAFFODIL BULBS, TOP size, at 75 cents a dozen, which is much below store prices. Apply G. B. Scott, Wilkinson Road, next Layritz Nurseries. Phone Colquitz 52.

TOP SOIL, PEAT SOIL, MANURE, ROCK, gravel, mushroom compost; manure by the sack. Colquitz 380-X.

ROTTED MANURE, CINDERS, SOIL, rocks, fill $1.50 up. H. Vye. G 5564.

ENGLISH LAUREL HEDGE, APPROXIMately 45 feet. 330 Irving Road.

SPECIAL ANNUAL BULB SALE
ONE WEEK ONLY
50,000 BULBS AT CUT RATE PRICES
WHILE THEY LAST
TULIPS—Princess Elizabeth, Princess Margaret Rose, Rose Copeland, Vander Erden, Bartigon, Wm. Pitt, assorted tulips and others at 49c dozen.
DAFFODILS — Rembrandt, Cheerfulness, and assorted daffs for naturalizing at 58c dozen. King Alfred at 86c doz.
HYACINTHS—White Rose, light and dark blue 15c each. Fantasy Parrot Tulips 85c dozen; Wedgewood Iris 60c dozen. Yellow Crocus 29c dozen. Yellow Iris 29c for 10. Anemones, St. Brigid and DeCaen 15 for 29c. Grape Hyacinths 10 for 25c.
Many other bargains. All government inspected B.C. and imported stock. Guaranteed to bloom.
THE SHRUBBERY
757 FORT STREET, VICTORIA E 5915

MANURE
BY THE BAG
BLU-OX STEER MANURE
45 lb. bag ... $2.10 ($2.25 delivered)
22 lb. bag ... $1.10 ($1.20 delivered)
FRASER VALLEY GOLD
(Composted poultry manure and peat moss)
50 lb. bag ... $1.95 ($2.05 delivered)
SCOTT & PEDEN LTD
506 CORMORANT STREET G 7181
(Next door to our grocery)
Victoria's Farm and Garden Headquarters

GOOD USED BUYS
9-h.p. Ariens Rotary Tiller in very excellent condition ... $450
GARDENAID 2-wheel Garden Tractor with cultivator. Overhauled ... $175
GARDEN HOUSE
East Saanich Road, Elk Lake
Phone Colquitz 216T

28o FARM IMPLEMENTS

IF IT'S JOHN DEERE, IT'S THE BEST.
$ $ DON'T BUY $ $
BEFORE YOU TRY
JOHN DEERE
Free demonstrations, call B 7611.
Peden, Goodman & McKenzie
507 CORMORANT STREET.
YOUR ISLAND JOHN DEERE DEALER

FARM MACHINERY
Industrial and Farm Loaders from $180 up. Lime and Fertilizer spreaders from $150 up. Lift type Disc Harrows, adjustable Gangs, from $245 up.
National Motors Ltd.
TRACTOR DIVISION
Garden 8177 825 VIEW STREET

28x MISCELLANEOUS FOR SALE

PHOTOGRAPHERS!
Complete camera unit at a substantial saving. Argoflex twin-lens reflex with Varex F. 4.5 coated lenses, Asplax shutter, 1-10 - 1-200 second, T. & B. newly installed Hartley field lens for brigh[illegible] ground-glass image; leather, ever-rea[illegible] case, new model Praco flash gun, sync. [illegible] cable; complete set filters, including W[illegible] ten A. & G.. Ansco color V.V. 14x17 +2 supp. lens. All as new. Original over $120. For quick sale, $75. E 8779 after 6 p.m.

WE ARE MOVING [illegible]
5' Kitchen Cabinet, uppers and [illegible] complete with sink and taps, inside and out. $200.00.

20 cubic-foot Deep Freeze, [illegible] in, $450.00.

WM. P. GEOR[illegible]
Woodworking — Cabi[illegible]
2901 Douglas Street [illegible], Eves. B 7042

ONE GREEN VELVET [illegible] one green felt hat, [illegible] gent's summer hat, [illegible] ington portable, $75; [illegible] overcoat, 38-40, tall, [illegible] mattress, $4; one [illegible] board, $2.50; one [illegible] skates, $2.50; o[illegible] B 7523, Sunday.

WA[illegible]
Thor washers, [illegible] a limited ti[illegible] down and $1[illegible] Appliance Co[illegible] E 3281.

OBLONG [illegible] and chai[illegible] range, [illegible] oven, s[illegible] both [illegible]

APP[illegible] King[illegible] Su[illegible] Br[illegible]

[illegible] kitparate [illegible] fruit. $4500 [illegible]ment. At[illegible] in good $4600

[illegible]NAP
[illegible] shake bungalow [illegible]on and has a fair [illegible] pleasant bedrooms, [illegible] bathroom, modern [illegible] oil range included, [illegible] room. The interior [illegible] satisfy the most fastid[illegible] the very attractive price [illegible] being offered it represents [illegible] buy.
$5500
Trill, B 4255, Eves. B 6091

[illegible]VART CLARK & CO.
[illegible]ALL G 1011 - G 0317

OAK BAY
OIL-O-MATIC
INSULATED — TUDOR TYPE
OAK FLOORS THROUGHOUT
An outstanding buy! In immaculate condition inside and out. Through hall plan. Living room 20x14, with tile fireplace; full dining room, two large bedrooms 15x16, four-piece Pembroke bathroom, electric kitchen, three bedrooms and two-piece bathroom, up. Full basement, garage, laundry, etc. Small, well-kept garden (fenced), with some seclusion. This is a neat appearing, heavily constructed, architect-designed home. Taxes $140, about $8,000 handles. Handy to park, bus and shopping centre. Price $15,500
REAL ESTATE — MORTGAGES INSURANCE
314 PEMBERTON BUILDING
Evenings:
Roy Green, G 9755; Mr. Custance, E 7930

[illegible]LISTING
[illegible]ame house. Four [illegible] Full basement. Fur[illegible]. Real $4500
[illegible] 9813, Eves. G 9902
[illegible]OTT & CO.
[illegible]ERNMENT STREET

28x MISCELLANEOUS FOR SALE

WALLPAPER SPECIALS. HARTE-Andrews Paints Ltd., 711 View Street. G 4713.

GENT'S AUTOMATIC ROLEX SUPER-precision waterproof wrist watch. Cost $185. Best offer takes. B 1736.

WESTINGHOUSE CABINET RADIO, FOUR lamps, shortie coat, red, size 16. E 9389 after 6.

AMMUNITION, .30-30 SHELLS FOR sale, $2 a box. E 6723.

APPLES: SNOWS, KINGS AND RUSSETS. 1751 Ruby Road.

ENTERPRISE OIL CIRCULATING HEATer, $30. Apply 1546 Oakland Avenue.

STUDIO COUCH; CHROME LADDER; KITchen stool. E 2258.

WINTER PEARS. BRING CONTAINERS. Foojner, Mann Avenue.

28x MISCELLANEOUS FOR SALE

$10.00 ! !

IS ALL THAT IT TAKES TO PUT A BEAUTIFUL NEW FRIGIDAIRE REFRIGERATOR in your home!

Five-year warranty . . . and easy, easy terms on the balance.

Take advantage of our special "home service" by phoning.

E 9111

Anytime

and we'll send a friendly representative to your door and saving you a trip downtown.

VICTORIA TIRE LTD.

E 9111 Government at Herald B 6184

CONCRETE MIXER, ONE-WHEELBARrow size. Good condition. 624 Queens. G 5013.

DRY HEN MANURE WITH PEAT MOSS, five sacks $3.75; 10 sacks $6.85. Delivered (sacks not included). G 9051.

LARGE RIPE CANNING TOMATOES, 8c a lb. Green tomatoes, 5c a lb. 726 Caledonia Avenue. B 3336.

FRIGIDAIRE, SIX COMPARTMENT COMmercial size. Working order. $100. Phone Sooke 17-F.

GRAVEL — CRUSHED, FILL OR ROAD; garden rocks; clay fill; soil. G 9421.

CLEAN-UP SERVICE. DUMP TRUCK, two men. G 9421.

CHAIN SAW FOR SALE AT 623 CORMORant Street.

CORN — LARGE EARS, 45c DOZEN, FIVE dozen or more delivered. G 7070.

HAY WANTED, WILL CUT BY THE hour. G 5564. R. Vye, 1846 Kings Road.

AT VARIETY WOOD PRODUCTS IT'S kitchen cabinets. Garden 1833.

FRESH KILLED RABBIT MEAT. G 6415. O.K. Market, 1126 Hillside.

FOR RUBBER STAMPS LIGGON'S

FOR RAWLEIGH GOOD HEALTH PROducts phone E 8369.

FOR PICTURE FRAMING DIGGON'S

NOVELTIES

WE HAVE A GOOD SELECTION Of china novelties at reasonable prices—the ideal prize for those bridge games coming up.

Priced from 20c up

CAPITAL SUPPLY CO.
"Your Surplus Centre"
1501 Government G 2713

VICTORIA'S LARGEST SELECTION OF HUNTING NEEDS

GUNS

AMMUNITION AND ACCESSORIES

50 MODELS

TO CHOOSE FROM—RIFLES, SHOTGUNS

Look at This New STEVENS "PUMP"

12-Gauge—5 Shots
Pump Action
Very Light Weight
SPECIAL $73

Dominion Shotgun Shells, 12-gauge Standards, box $2.90
Winchester 30-30 Shells. Per box of 20 $3.10

McLENNAN, McFEELY & PRIOR LTD.
1400 GOVERNMENT STREET

SAVE $100 ON AUTOMAGIC WASHER

Be Sure and See This One At 816 FORT STREET

29 WANTED MISCELLANEOUS

HUB FURNITURE CO.
713 Johnson Street Phone G 6425
Buys—Good used furniture, stoves, heaters, carpets and trunks. Furnish your home for less — We can save you up to 50%.

GOOD USED FURNITURE WANTED. Trunks, etc. Best deal. Call E 6714. Reliable Furniture Co., 541 Johnson.

ISLAND JUNK—WE WANT YOUR RAGS, beer bottles, tools, iron, useful things. E 0343. Town, country.

WANTED—GOOD BUDGIE CAGE. PHONE E 6076.

METRONOME, IN GOOD CONDITION. G 8229.

AUTOMATIC DRAFT CONTROL FOR sawdust burner. B 3533.

OLD BICYCLES AND PARTS ARE WORTH money at 585 Johnson Street.

WANTED—USED FURNITURE HOLLAND Bros. & Company Empire 0913.

CASH FOR BOOKS. THE HAUNTED BOOKSHOP, 845 FORT. B 1427.

ANYTHING IN TOOLS, TRUNKS, SUITcases. Highest prices paid. G 6634.

PING PONG TABLE AND TRESTLES. Phone E 7358.

31a POULTRY, HATCHING EGGS, ETC.

100 NEW HAMPSHIRE PULLETS, THREE months old, $1.25 each. Call Duncan 84-2.

100 YEAR-OLD NEW HAMPSHIRE HENS for sale. $1.50 each. 1888 Burnside.

21 HENS, $1.50 EACH. 1741 RUBY ROAD.

31f DOGS

THE GREATER VICTORIA DOG OBEDIence Training Club starts fall classes on Tuesday, September 30; to enroll phone E 7908.

A GOOD HOME WANTED FOR A NICE male puppy, three months. Part pit bull terrier. Belmont 7 M.

DACHSHUND PUPPIES FOR SALE—COLquitz 294 K.

31h RABBITS

HIGH-GRADE BREEDING RABBITS AT A reduced price. Obstructing new highway. 1065 Portage Road.

31i CAGE BIRDS AND AVIARIES

BABY BUDGIES, TALKING STRAIN. E 8881.

34 HOTELS

ABERDEEN HOTEL
Attractive, Quiet Surroundings
Hot and Cold Water in Every Room
Close In—Dining Room
941 McCLURE ST. GARDEN 3742

THE GLENSHIEL, 606 DOUGLAS — A residential hotel providing every comfort for elderly people. E 4164.

34 HOTELS

HOTEL SHERWOOD G 0148
Residential — Transient — 723 Yates

RITZ HOTEL, 710 FORT ST.
FURNISHED APARTMENTS AND ROOMS. Elevator Service—Permanent or Transient. E 1021

34a SUMMER RESORTS

MAPLE INN, MAPLE BAY, DUNCAN, V.I. Open all winter, reduced rates.

35 ROOM AND BOARD

JAMES BAY HOTEL
A year round low weekly rate for permanent guests, with or without meals. Hot and cold water and a telephone in every room. Television entertainment. A limited number of vacancies available September 1. 270 Government Street. Phone G 7151.

ATTRACTIVE TWO-ROOM BACHELOR suites with private bath and cooking facilities in Oak Bay. Oil-O-Matic heat; abundant hot water. $70 monthly, including full-course dinners. E 5254.

LARGE BRIGHT SUNNY ROOM WITH hot, cold water. Board optional. The Mansion, corner St. David and Newport, Mrs. Anderson. B 7442.

THE CENTURY
Select boarding home for aged people. Very moderate terms; resident nurse. 25 Cambridge Street.

CRAIGMYLE — 1037 CRAIGDARROCH. Catering to business and active retired persons. For appointment to interview, phone Mrs. Gannon. G 8457.

ENGLISH COUPLE OFFER GOOD BOARD and room for working man. 719 Esquimalt. E 8380.

COMFORTABLE ROOM, ALL HOME privileges. Close to bus. Reasonable rates. E 3620.

NEAR PARLAMENT BUILDINGS, SINGLE or double room for men. E 1020.

NEAR PARLIAMENT BUILDINGS, SINGLE or double room for men. E 1020.

LOVELY QUIET HOME, BOARD OR housekeeping. 1606 Bay Street. B 3510.

36 ROOM AND BOARD WANTED

ROOM AND BOARD WITH GARAGE available, by business man. Box 1064, Victoria Press.

ELDERLY MAN DESIRES ROOM, BREAKfast. Central. Box 1070, Victoria Press.

37 ROOMS TO RENT FURNISHED

TWO SLEEPING ROOMS—ONE SINGLE, one double; five minutes to city centre; breakfast if desired. B 7341.

NICE ROOM IN PRIVATE HOME, CLOSE in, garage if required. E 8181.

37a ROOMS TO RENT UNFURNISHED

TWO-ROOM SUITE, OCTOBER 1. LIGHT, hot water, heat, and one sleeping room. Suitable service boys or business men. E 0280.

TWO UNFURNISHED ROOMS, STOVE supplied. E 4925.

38 HOUSEKEEPING ROOMS TO RENT, FURNISHED

OAK BAY AVENUE. LARGE FRONT ground floor room. Heat, light and phone supplied. Linen optional. Working person preferred. $30. Dickie & Co. Realty. 833 Fort Street. B 4312 (night, E 3640).

A COSY BRIGHT BED-SITTING ROOM, fixed for light housekeeping, rangette, light, heat, hot and cold water. Quiet business couple $7 a week or $25 a month. Esquimalt Road. E 4470.

LARGE, FULLY FURNISHED HOUSEkeeping room with adjoining smaller room. Light, gas and water included, $28.50. 1720 Denman Street. G 6033.

OAK BAY AVENUE — LARGE BRIGHT housekeeping bed-sitting room, nicely furnished, linen, $27. B 4312 or E 3640 evenings.

TWO-ROOM SUITE, WOOD RANGE, $22; one housekeeping room, gas and wood stoves. 968 Balmoral Road.

LARGE LIGHT HOUSEKEEPING ROOM, clean, bright, nicely furnished, reasonable rent. 1218 McKenzie Street. B 4725.

TWO-ROOM, LARGE LIVING ROOM with gas range, bedroom and clothes closet. Adults. Fairfield. B 1679.

CENTRAL, CLEAN, BRIGHT ROOM FOR quiet working person. Suite 2, 1308 Douglas Street.

COMFORTABLY FURNISHED SINGLE housekeeping room, ground floor, South Fairfield. 1138 Oxford. E 4074.

SLEEPING OR HOUSEKEEPING, 10 MINutes from Jubilee Hospital. B 1463.

HOUSEKEEPING ROOM, FURNISHED, heated. Quiet party. E 5436.

FIRWOOD LODGE, COSY BED-SITTING rooms. Breakfast if desired. E 3453.

LIGHT HOUSEKEEPING ROOMS, FURnished, to rent. 878 Esquimalt Road.

FURNISHED LIGHT HOUSEKEEPING room, warm and bright. Scott Apartments. B 1221.

BRIGHT LARGE HOUSEKEEPING rooms, double cupboards, one and two rooms, one self-contained, five minutes from town, overlooking city, $25 month and up. Phone B 4315.

LARGE FRONT ROOM, UPSTAIRS, GAS, quiet couple. 1126 Pandora.

40 FLATS AND APARTMENTS TO RENT, FURNISHED

FULLY FURNISHED, TWO, THREE AND four-room apartments, centre of town, elevator service, weekly rates. Ritz Hotel, 710 Fort Street. E 1021.

SELF-CONTAINED FULLY FURNISHED four-room suite, ground floor, central, all found, $125 a month. E 4951.

BUSINESS WOMAN WOULD SHARE WELL furnished apartment with another. References exchanged. G 8367 after 6 p.m.

TWO-ROOM FURNISHED SUITE FOR quiet lady, willing to help three hours weekly. E 3465.

AVAILABLE IMMEDIATELY, BRIGHT 3-room, completely furnished suite, $45. Box 1153, Victoria Press.

CLEAN, BRIGHT TWO-ROOM SUITE, hot and cold water. Adults. 147 Ontario.

CATON'S BUNGALOW COURT, TWO AND three-room suites. Reduced rates.

SMALL SELF-CONTAINED SUITE, 305 Windermere Place. E 3642 before 8 p.m.

TWO OR THREE-ROOM FURNISHED suite. Phone B 7206.

TWO AND THREE-ROOM SUITES. 1312 Government Street.

EDGEWATER AUTO COURT, MODERATE winter rates now in effect. Heavy oil central heating and refrigeration; bus stops at door. Belmont 69.

GROUND FLOOR, THREE ROOMS AND shower in quiet home. James Bay. Adults. G 6296.

40a FLATS AND APARTMENTS TO RENT, UNFURNISHED

BACHELOR SUITE, CONTAINS BED-SITting room, full bathroom, kitchenette, electric range and fridge. Hot water heat. All new, $60 month. Apply B 3904.

ACCOMMODATION OF ALL TYPES. LET US SAVE YOU TIME AND ENERGY. RENTALS UNLIMITED, 1216 BROAD

BRIGHT THREE-ROOM SUITE, MAIN floor, private entrance, wired for electric range, Oil-O-Matic heat. Near Naden. Adults. 1328 Esquimalt Road. B 3096.

LOVELY THREE-ROOMED SELF-CONtained suite, utilities, electric stove, garage. Business couple, Gorge. B 3758.

ESQUIMALT, 1350 SAUNDERS, GROUND floor, three-room suite, electric refrigerator, automatic heat. Vacant October 15. Adults. Rent $57. Phone E 2966.

THREE-ROOM SUITE UPSTAIRS, NEWLY decorated, light, water, heat, $40. Quiet couple only. References. E 2086.

BRIGHT WARM TWO-ROOM SUITE. Suit business lady. Fairfield. Box 975, Victoria Press.

AVAILABLE IMMEDIATELY, FOURroomed self-contained suite, and garage, $85 per month. Apply to caretaker at 1021 Pemberton Road before 5 p.m. or phone G 3851 after 5 p.m.

UNFURNISHED TWO-ROOM SELF-CONtained apartment. Hot water heat. Close in. 2312 Wark. G 9660.

THREE-ROOM UNFURNISHED SUITE with bath, oil stove, $46. Call at 1122 Chapman.

Elmarie Court
SOUTHGATE STREET
One-bedroom apartments, $70 per month. Electrically equipped and heated. Occupancy, October 15.

KER & STEPHENSON LTD.
Exclusive Rental Agents
Member Real Estate Board
909 GOVERNMENT STREET
G 4127 Day or Night G 4127

Spacious waterfront apartment in Oak Bay. Five rooms, electric kitchen. Excellent view, $90 per month. Available October 5, 1952.

The Royal Trust Company
608 VIEW STREET E 4126

40a FLATS AND APARTMENTS TO RENT, UNFURNISHED

BACHELOR SUITE, LARGE ROOM, first floor, fireplace, nice size kitchen, electric stove, private bath. B 3753.

LOVELY TWO-ROOM SUITE, CLEAN, warm home, Oak Bay, $40 per month. G 9997.

42 HOUSES TO RENT, FURNISHED

THREE-ROOM FURNISHED SELF-CONtained cabins with car ports at reduced winter rates. West Saanich Auto Court. Keating 128M.

SHAWNIGAN — FOUR-ROOMED COTtage; furnished, two bedrooms, three-piece bathroom. G 5245.

42a HOUSES TO RENT, UNFURNISHED

SECLUDED NEW FIVE-ROOM RANCH style home on half-acre lot within three-mile circle. Will rent to careful tenants, $90 month. Available first week October. Box 1040, Victoria Press.

WANTED — FOUR OR FIVE-ROOM house. E 7212.

42b HOUSES TO RENT, FURNISHED OR UNFURNISHED

JEEVES BROS.—MOVING AND STORAGE, packing, crating, local and long-distance moving to Island, British Columbia, Mainland and Prairie points. Lift-Van service to Vancouver. E 9832.

ALERT SERVICE TRANSFER CO., LTD. When moving, call us for fast, reliable service. Lowest rate to Vancouver. E 4101.

44 HALLS, STORES AND OFFICES TO RENT

PART OF STORE, COULD BE USED AS warehouse, over 1,400 square feet, heated. Box 1157, Victoria Press.

COMPLETE OFFICE OUTLAY—FURNIture, typewriter, adding machine, cheap. Owner leaving. E 4951 or G 0166.

46 WANTED TO RENT MISCELLANEOUS

WANTED TO RENT—GARAGE, VICINITY Blackwood, Prior, Topaz. Phone E 6800 after 6 p.m.

GARAGE, CLOSE TO RICHARDSON AND Cook. Phone G 2522.

47 CARS FOR SALE

1948 CHEV. AERO-SEDANETTE, VERY good condition; 23,000 miles, heater, defrosters, fog lights. Will take older car as part down payment. Could be financed. 119 Bushby Street (Fairfield).

1934 STUDEBAKER SEDAN, GOOD LOW-pressure tires, heater, body excellent. Reliable transportation. $160. Sidney 12.

MODEL A SPORTS COUPE, VERY GOOD condition, 16-inch wheels and extras. Can be seen at 3145 Donald Street. Phone E 7554.

1815 DOUGLAS STREET, AUTO INSURance well written at low rates. Hawkes Foster Ltd. (Harry Foster manager). Day or night B 2101.

1947 PLYMOUTH COACH, GOOD CLEAN car with new motor, good tires and heater; best offer over $1,200. 1020 Pandora, after 5 on week days.

AUSTIN 10 SEDAN, TOP MECHANICAL condition and appearance. See it Sunday at 2677 Musgrave Street and make an offer.

1937 FORD SEDAN, RADIO AND HEATER, nice clean car, $400. A. Dam, 3650 Iona Drive.

SPEEDWAY AUTO SALES
G 7421 Terms — Trades 848 Yates

1950 AUSTIN A-40 SEDAN, 20,000 MILES, good condition, one owner, $1,075. Can be seen anytime at G 7860.

1946 NASH "6" SEDAN, CRUISING GEAR, weather-eye heater, good condition, $950. Phone G 9891.

'30 DODGE SEDAN, 16-INCH WHEELS, new battery. What offers? 1463 Westall Avenue.

ROVER, 1949, IMMACULATE CONDItion, mechanically sound. E 1296.

1941 FORD FIVE-PASSENGER COUPE, radio and heater, $850. Crabb's Auto Sales.

1951 OLDS ROCKET 88, RADIO AND air-conditioner other extras, in new car condition. Will take trade. Phone B 2055.

1932 PLYMOUTH SEDAN, GOOD RUNning order. Phone B 2942.

K-M AUTO SALES, B 5822, BUYS SELLS good used cars. 1101 Yates

1934 FORD COUPE, GOOD CONDITION throughout. G 9151. 474 Admirals Road.

1936 PLYMOUTH SEDAN, GOOD CONDItion. Apply Fort and Yates. G 5312.

1937 LINCOLN ZEPHYR WITH 1949 V-8 engine, new shocks, generator and clutch. No dealers. Nearest offer to $600. Phone G 1000.

1951 FORD ANGLIA, ONE OWNER, 9,000 miles, excellent condition throughout, $950 or offer. Phone B 3382.

$275 PRIVATE SALE, 1938 MORRIS "8" sedan in good running order, engine recently reconditioned, five good tires. Daytime E 7124, evenings Albion 149 X.

UNIVERSITY STUDENT FORCED TO sell 1952 Customline Ford. Accessories. Trade possible. Information B 6090.

1939 DODGE, NEW MOTOR, BRAKES, radio, heater, excellent condition. Good buy, $850. W. Gable, E 1443 after 5 p.m.

1947 DODGE, SPECIAL CUSTOM FOURdoor sedan. An impressive car both in appearance and performance. Lifeguard tubes, heater, and other features. Best offer over $1,625 takes it. B 2847.

'41 AUSTIN 8 SEDAN, GOOD APPEARance, good condition, good terms. E 9798.

1931 HUP, GOOD CONDITION. GOOD rubber, etc. $100 or offer. G 8405.

1947 PONTIAC SEDAN, EXCELLENT CONdition, heater, $1,350. B 4961. 1169 Oxford Street.

MODEL A FORD COACH, $125. VIEW Street Garage.

1949 FORD CUSTOM TUDOR, REGAL blue, white walls, custom radio, air-conditioner, directional lights, undercoated, one owner. Price, $1,650 net. Call Belmont 359-X.

1946 MONARCH SEDAN, GOOD CONDItion, heater. Sacrifice at $1,175. Call E 2352.

1935 OLDSMOBILE SEDAN, $345; 1936 Dodge sedan, $225. G 9126.

1937 PLYMOUTH COUPE, GOOD VALUE for $350. G 5564.

DON CRABB'S AUTO SALES. COMPLETE line of new stock. 665 Gorge Road East.

1930 MODEL A FORD, QUICK SALE, TWO new tires, 79,000 miles, $175. B 5248.

1952 CHEVROLET, EXCELLENT CONDItion, 6,000 miles, best offer, E 1443, Apartment 26.

1937 MASTER CHEVROLET SEDAN, $225. G 0649.

1946 CHEVROLET SEDAN IN BEAUTIFUL condition, $1,250. 852 Reed Street. B 1018.

PONTIAC, 1949 DE LUXE SEDAN, underseat heater, one owner. G 8942.

1950 FORD ANGLIA IN FIRST-CLASS condition. Must sacrifice at $695. Phone G 1927.

OLSON'S
G 1144 1036 Yates

Brother You'll Have Dollars to Spare if You Buy One of These Bargains

1951 AUSTIN COUNTRYMAN. A 100 uses from one vehicle. Extra Special $1497
1950 PLYMOUTH THREE-PASSENGER COUPE. This is that hard to get model. Outstanding $1797
1950 OLDS SEDAN. Low mileage, quality car offered at a great saving $2147
1947 MERCURY COACH. Sparkling new paint, seat covers. Here's a buy $1297
1947 CHRYSLER ROYAL SEDAN, radio and air-conditioner. High class car at a low price $1797

Where Ever You Live, Give Monday!

1937 DODGE SEDAN, new tires, new paint. A smart buyer's value. $547
1950 DODGE 2-TON FLATDECK, a trucker's delight with two-speed axle, fishplate chassis, booster brakes, de luxe cab. Only 4,000 miles. As new. The price will surprise you.

OLSON'S
G 1144 1036 YATES

47 CARS FOR SALE

WILSON MOTORS LTD.
E 1108 E 1108
THE ISLAND'S LARGEST DEALER

RED SPOT SPECIAL

1946 MERCURY SEDAN, a good value used car. Advertised yesterday for $995, on the spot for $895
DON'T DELAY—SEE THIS ONE TODAY

MORE OUTSTANDING BARGAINS

1949 OLDSMOBILE TWO-DOOR SEDAN. Hydramatic drive, radio, heater $2395
1952 AUSTIN A70 SEDAN $2195
1948 CHRYSLER WINDSOR SEDAN. Radio, heater $1895
1946 PACKARD 2-DOOR. Heater $1595
1948 PONTIAC SEDAN. Heater $1595
1949 VANGUARD SEDAN. Heater $1295
1950 AUSTIN SEDAN. Heater $1245
1948 AUSTIN SEDAN. Heater $995
1940 PONTIAC COUPE $895
1940 BUICK SEDAN $895
1940 CHEVROLET 2-DOOR SEDAN $795
1941 PONTIAC SEDAN $745
1938 DODGE SEDAN $595
1937 CHEVROLET SEDAN $575
1934 CHEVROLET COUPE $195

WITH MANY MORE TO CHOOSE FROM

USED TRUCKS

1948 FORD ½-TON PICKUP $1095
1946 STUDEBAKER ½-TON PICKUP $995
1946 INTERNATIONAL STATION WAGON $995
1948 FORD ½-TON PANEL $995
1947 FARGO ½-TON PANEL $795
1941 CHEVROLET 2½-TON VAN $495

Remember a good deal depends on a good dealer

WILSON MOTORS LTD
Open Evenings Until 9
E 1108 E 1108

LOUIS NELSON LTD.
827 PANDORA AVENUE E 6113

1950 CHEVROLET DE LUXE TUDOR SEDAN, fully equipped only 16,000 miles, a one-owner automobile $1995
1951 M.G., T.D. Exceptionally low mileage, as new, showroom condition $1695
1951 PREFECT. Heater, exceptionally low mileage $1050
1950 VANGUARD SEDAN. New metallic paint job. A guaranteed car $1395
1949 METEOR CUSTOM TWO-DOOR. Equipped, new metallic green paint job $1495
1948 DODGE SPECIAL DE LUXE SEDAN, equipped, motor completely overhauled $1495
1946 STANDARD 8 COACH. Good transportation $445
1941 CHEVROLET 5-PASSENGER COUPE, new paint, custom radio and heater, absolutely top mechanical condition $925
1940 FORD SEDAN, heater, good running order $595
1937 NASH 5-PASSENGER COUPE, only a two-owner car with 60,000 original mileage. Body, upholstery, tires excellent $450
1936 STUDEBAKER SEDAN in good running order $275
1935 PONTIAC SEDAN, tires excellent $225

SPECIAL PRICES ON CONVERTIBLES
(All tops in new condition)

$650 1936 Packard Convertible Coupe, white walls, radio, heater.
$750 1940 Ford Five-Passenger Convertible, radio and heater.
$1695 1946 Oldsmobile Hydramatic "6", custom radio and heater, new paint.
$2750 1951 Ford fully custom equipped including overdrive, whitewall tires, guaranteed only 10,000 miles.
$3450 Cadillac, immaculate condition throughout, truly king of the highway.

SPEEDWAY AUTO SALES
Next to Atlas Theatre
848 YATES STREET G 7421

LOW-PRICED CARS REDUCED TO CLEAR

1938 FORD COACH $295
1937 AUSTIN "7" COACH $150
1932 CHEVROLET ROADSTER "ONE-DAY WONDER" $95
1938 HUPMOBILE SEDAN $195
Or make us an offer, we'll take it!

Our Policy Is Customer Satisfaction

Evenings Call J. Harris, B 5966

THOMAS PLIMLEY
LTD.
Est. 1893
1010 YATES STREET PHONE G 7161

CENTRAL AUTO SALES
855 PANDORA TO JOHNSON B 6810
'47 Buick, something to shout about.
'51 Ford, overdrive, like new.
'50 Dodge Club, extra nice.
'49 Dodge, you make the deal.
'47 Plymouth, clean as a new pin.
'40 Pontiac, value in every inch.
'40 Ford, immaculate car.
JUST A FRACTION OF OUR STOCK.
BETTER CARS 2 MORE PEOPLE 4 LESS

$895 WILLY'S UNIVERSAL JEEP. Excellent condition, 4-wheel drive.
$995 AUSTIN 1949 SEDAN. Here's real value.
$295 FORD 1937 COACH. Good transportation.

Masters Motor Co. Ltd.
815 VIEW STREET PHONE E 3541

1934 FORD SEDAN. Good motor and upholstery. Fast car for the stock car races, or a good family car. Selling at our cost price of $338

FRANK IVINGS' GARAGE
E 9722
1401 BLANSHARD

47 CARS FOR SALE

NATIONAL MOTORS LIMITED
Your Ford Dealer Since 1909

A-1 SPECIAL

1950 AUSTIN A40 SEDAN. Equipped with heater, low mileage, very clean, was $1,195. Now selling $1095
Save $100.

Salesmen—Call Evenings
Wally Connorton E 1005
Bob Curran G 3192
Roy McGillivray B 6560
John Tisdale G 8177
Kai Ulrich B 7770
Alex Anderson B 2455
Ralph Baxter B 7355
George Clark B 8256
Steve Chamut Sidney 87-Q

1951 FORD SEDAN, heater $2,195
1951 PREFECT SEDAN $1,125
1950 AUSTIN SEDAN $1,195
1949 FORD SEDAN, radio and heater $1,745
1949 CHEVROLET SEDAN, heater $1,695
1949 HILLMAN SEDAN $1,195
1949 VANGUARD SEDAN $1,195
1948 MERCURY 5-PASSENGER COUPE, new motor, new paint, radio and heater $1,495
1949 MERCURY 6-PASSENGER COUPE, heater, "Best Buy in Town." $1,695
1940 DODGE TUDOR, heater, new paint $795
1940 WILLYS SEDAN $475
1939 FORD SEDAN, like new $795
1938 PLYMOUTH COUPE $525
1937 CHEVROLET COUPE $495
1938 FORD COUPE $395
1936 OLDSMOBILE SEDAN $395

MANY MORE TO CHOOSE
TRUCKS!

1936 DODGE TRUCK $250
1941 FARGO DUMP TRUCK $450
1942 FORD 3-TON 176" $995
1947 FORD PANEL $895

TRUCK DEPARTMENT MANAGER,
Angus Macdonald
Res. Phone Alb. 129-X; Bus. Phone G 8177.

"HEART OF AUTO ROW"
819 YATES ST. G 8177 821 VIEW ST.

GLADWELL MOTORS
Victoria's Volume Dealer

1951 Meteor Tudor $2,195
1950 Ford Custom Sedan $1,795
1949 Studebaker Club $1,795
1949 Mercury Sedanette, radio $1,950
1948 Ford Sedan $1,250
1946 Oldsmobile, Hydramatic "8" $1,395
1946 Oldsmobile Club Coupe, Hydramatic $1,450

BRITISH CARS

1951 Consul Sedan $1,750
1951 Prefect Sedan $1,050
1950 Vanguard Sedan $1,395
1950 Prefect Sedan $895
1949 Vanguard Sedan $1,050
1949 Anglia Coach $750
1948 Standard Sedan $695

LOW COST CARS

1942 Ford Sedan $695
1941 Ford Sedan $650
1940 Studebaker Tudor $595
1938 Dodge Tudor $550
1939 Ford Sedan $550
1937 Willys Sedan $295
1935 Oldsmobile Sedan $75
1937 Ford Tudor $250
1936 Ford Coupe $225

TRUCKS

1949 Mercury ½-Ton Pickup $1,095
1948 G.M.C. Panel $1,095
1948 Mercury ½-Ton Pickup $995
1947 Mercury three-ton Flat $1,195
1946 Ford Two-Ton $795
1940 Chevrolet Panel $495
1937 Chevrolet Panel $250

800 PANDORA AVENUE
OPEN NIGHTS TILL 9 P.M.
B 2111 (Days) B 2112 (Evenings)

BETTER VALUES AT 837 YATES STREET
OPPOSITE ATLAS THEATRE

1950 PLYMOUTH SEDAN. Low mileage, guaranteed, heater. Reduced to $2095
1949 AUSTIN SEDAN, in perfect condition, heater. Reduced to $1045
1948 CHRYSLER WINDSOR SEDAN. Fluid drive, heater. Guaranteed. Reduced to $1895
1948 HILLMAN SEDAN, very good. Reduced to $745
1947 PLYMOUTH COACH, guaranteed in perfect condition, heater $1495
1947 BUICK SPECIAL SEDAN with Gold Seal Guarantee, air conditioner, custom radio, reduced to $1695
1946 STUDEBAKER CHAMPION SEDAN heater. Guaranteed. Reduced to $1245
1936 PLYMOUTH COUPE newly painted. Real good value. Reduced to $445
1937 FORD COACH for a special low price of $295
1948 FORD PANEL DELIVERY, in excellent condition. Guaranteed. Heater. An outstanding bargain $1195
1944 DODGE STATION WAGON. Real good $1045

Bring in your present car for liberal allowance.

G 7196 (Local 9) Sales 837 Yates
Opposite Atlas Theatre

Now Open 9 a.m.-9 p.m.

NEW MORRIS CARS
$1275
COMPLETE WITH HEATER

VICTORIA SUPER SERVICE LTD.
G 4934

PRINCESS AUTO SALES LTD.
839 JOHNSON ST. B 2241
LOWER OVERHEAD — LOWER PRICES

1951 Meteor Sedan, heater.
1950 Meteor Sedan.
1946 Mercury Sedan.
1941 Mercury Sedan, clean.
1939 Plymouth Coach, clean.
1936 Chevrolet Coupe.
1938 Plymouth Coupe.
1949 Austin Sedan.
1947 Buick Sedan, radio, heater.
Model "A" Coupe.

WE BUY SELL OR EXCHANGE
PHONE EARL OR ART
B 2241

47 CARS FOR SALE

DAVIS MOTORS LTD.

TWO LOCATIONS
900 Fort St. 920 Yates St.
G 8154 G 8342

1951 AUSTIN A40 SEDAN. As new $1395
1950 AUSTIN A40 SEDAN. Heater, etc. $1195
1950 HILLMAN MINX SEDAN $1395
1951 MORRIS CONVERTIBLE. Very low mileage $1050
1950 CHEVROLET CLUB COUPE. Heater and extras $1850
1949 MERCURY CLUB COUPE, many extras $1750
1947 FRAZER SPORT SEDAN. Custom radio and heater $1450
1947 AUSTIN 8 SEDAN $595
1940 DODGE SEDAN $745
1937 CHEVROLET SEDAN. New paint $495

50 OTHERS TO CHOOSE FROM
30-DAY EXCHANGE PRIVILEGE

TRUCKS

Large stock of makes, models, sizes and types. Come and make us a proposition.

For After Hours Information, Please Phone Any of the Following Salesmen
Harold Brunell, E 6129
Glen O. Smith, E 7309
Sam Taylor, B 4500
Guy Morley, G 5213
Jack Clements, Albion 284X
Gordon Tomlin, G 8154, 9 to 6 p.m.
Les Johnson, E 7061

DAVIS MOTORS LTD.
BUICK — PONTIAC — VAUXHALL
G.M.C. TRUCKS

A Wood Used Car— Is a Good Used Car

J. M. WOOD MOTORS

1951 OLDS "88" V8 Rocket motor, custom radio and heater, low mileage, a gleaming black beauty, carrying a full Gold Seal Warranty. Ask for a demonstration. See it—Drive it— You'll want to buy it $2995
1950 METEOR CUSTOM SEDAN. heater and very clean $1995
1950 FORD COUPE, heater $1495
1948 DE SOTO, heater, automatic transmission and life-guard tubes, another special $1995
1948 HILLMAN MINX SEDAN. Economy car $850
1935 CHEVROLET SEDAN, heater. Good transportation unit $295
1933 FORD TUDOR—Come in and offer us something ???

THE HOME OF DODGE, DE SOTO DODGE TRUCKS
1033 Yates St. G 7196 1061 Yates St.

1900 DOUGLAS STREET BARGAIN EXCHANGE

WE MEAN BARGAINS FOR YOU—LOOK AT THESE SAVINGS
CLEAN USED CARS AND TRUCKS

1929 PONTIAC. Good running order, just the deal for reasonable transportation. Only $95
1931 CHEVROLET TWO-DOOR SEDAN. This is the best transportation buy in town, good condition, only $75
1933 FORD TWO-DOOR SEDAN. Nice clean little car, good for the winter, what offers?
1939 DODGE SEDAN. This is real bargain for you in the later model cars, only $595
1948 CHRYSLER SEDAN. This is a beautiful one-owner car. A1 throughout, carries a guarantee. See it today.

TRUCKERS—HERE'S NEWS FOR YOU

1946 CHEVROLET ¾-TON EXPRESS. This can't be beat at this price so see it today at $785
1947 FORD 2-TON. Wood body and hoist. It will fill any trucking need and at this price you just can't lose, at $985
1938 FORD ½-TON EXPRESS. Can be yours to drive away at this low price of just $325
1948 COMMER VAN, ½ TON. This is just the deal for painters, plumbers or carpenters. At $675

G 5813
1900 Douglas Street

PITZER & NEX MOTORS LTD.
2650 Douglas Street—"At the Roundabout"
E 4023

40% Down
1951 HILLMAN MINX. Low mileage. Good condition $560
1948 FORD DE LUXE SEDAN. Fully equipped, low mileage. Exceptionally well cared for $580
1940 DODGE SEDAN. Good condition, new tires. Motor overhauled $320
1939 FORD DE LUXE SEDAN. Excellent condition $320
1950 PREFECT. Motor overhauled. Real economy $360

Trade Up or Down
Terms Arranged

COMPARE OUR VALUES

1951 HILLMAN SEDAN. Heater. $1295
1950 STUDEBAKER CHAMPION TWO-Door Sedan. Climatizer. $1795
1950 VAUXHALL SEDAN. Heater, very clean car $1295
1948 STANDARD COACH. Very clean $695
EXTRA SPECIAL
1951 ROVER SEDAN. A beauty.

JAMESON MOTORS LTD.
740 BROUGHTON ST. VICTORIA, B.C.

47a TRUCKS AND TRAILERS FOR SALE

TRUCK SALE

WE NEED THE ROOM THESE TRUCKS MUST GO LOOK AT THESE VALUES

1937 Reo. Cab and chassis, two-ton. Mechanically O.K. $295
1947 Chev. 1-ton pickup $1150
1947 Dodge Panel, New paint $950
1949 G.M.C. 1-ton pickup $1150
1947 Fargo, 3-yard gravel box $1395

These trucks are checked, serviced and ready to go. Reliable transportation at lowest cost.

FARWEST MOTORS LTD.
YATES at VANCOUVER G 8174

47a TRUCKS AND TRAILERS FOR SALE

1951 TWO-TON FORD, 20,000 MILES. Cab, heater, good tires, mechanically perfect. Phone collect Duncan 84 X2.

1948 CHEVROLET HALF-TON PANEL, excellent condition. Price, $995. 815 View Street. E 3541.

1937 CHEVROLET TRUCK, WITH SIX-inch St. Paul hoist, $450. G 5564.

1950 THAMES ½-TON PANEL, $500. 944 Craigflower Road.

FOR SALE—SMALL CABIN TRAILER, $200 or what offers. 1060 Foul Bay Road.

47b PARTS, TIRES AND ACCESSORIES

1940 HALF-TON PICKUP, COMPLETELY reconditioned, new tires, battery, $575 or nearest offer. 552 Paradise Street.

SPRINGS, GLASS AND BRAKE LININGS. Sandy's Auto Parts. 731 Cormorant. E 7521

CLARKE'S AUTO PARTS, 3201 DOUGLAS. Used parts for cars and trucks.

WRECKER—V-8, MODEL A, CHEV. BATteries, tires, wheels, axles, etc. G 4387.

WANTED—825x20 TIRES, ALSO 600 AND 700x16. E 4208.

GRAVEL BOX AND HOIST WITH POWER take-off. Cheap. 3200 Cedar Hill Road.

A new selection of Hood Ornaments has just arrived, including the coveted GOLDEN EAGLE.

This line must be seen to be appreciated. Come in and see these really attractive Hood Ornaments.

En-TIRE-ly Yours

DICKINSON & DUNN
ARENA WAY BACK OF THE BAY

12-VOLT ACME FIBERGLAS BATTERIES, $23.00 Ex.
18 Months' Guarantee
FRANCIS BATTERIES & TIRES LTD.
1412 Quadra Street Phone E 7033

47c AUTO REPAIRS AND SERVICE

SPEEDOMETER AND WINDSHIELD WIPER repairs. Chet Dowman, 724 Johnson. E 1411.

MOONEY'S AUTO BODY SHOP — E 4177. Complete collision repairs, painting, etc.

FERNY'S AUTO BODY. FREE ESTImates. 3001 Douglas Street. B 4324.

47d AUTO FINANCING AND INSURANCE

AUTOMOBILE FINANCING
Purchases of automobiles, household appliances and industrial equipment financed on monthly payment plan. Loans on late model cars.
Reasonable Rates Prompt Service
ISLAND FINANCES LIMITED
1112 Broad Street Phone Garden 6831

CAR INSURANCE COSTS ONLY $17 TO cover in B.C. to get a pink card. J. W. BUCKLER INSURANCE AGENCIES 124 Pemberton Building Phone E 2144

PURCHASE YOUR CAR AT 50% REDUCTION IN CARRYING CHARGES
4½% INTEREST
ON UNPAID BALANCE
GILLESPIE, HART & CO. LTD.
611 FORT STREET GARDEN 1181

UP-TO-THE-MINUTE AUTO INSURANCE. J. W. O'Reilly, 605 Courtney. E 0632. E 7750.

48 CARS AND TRUCKS WANTED

CASH FOR YOUR CAR—SEE MASTERS Motor Co., Ltd.

CARS WANTED — CASH OR CONSIGNment. Pitzer & Nex Motors Ltd. E 4023.

WANTED—SMOOTH 600 x 16 TIRES FOR recapping. K-M Auto Sales. B 5822.

49 BOATS AND MARINE FOR SALE AND WANTED

OZARKA BOAT KITS
Cold-pressed laminated oak ribs, unscarfed marine plywood, sleek semi-V bottom. 12-ft., 125 lbs., cartop, $135; 14-ft., 200-lbs. $216. See our demonstration model or write for catalogue.
THE PATTERN SERVICE
B 6358 1066 Summit Ave. E 5435

BOAT LUMBER FOR SALE
Yellow Cedar — E. G. Red Cedar — Hardwoods—Extra long plywood panels—Boat Plans, etc.
BUILDERS SASH & DOOR, LTD.
350 Garbally Road B 3171-3172

32-FOOT CABIN CRUISER, FULLY equipped; marine toilet, oil stove, four berths, large cockpit. $3,500. Box 1038 Victoria Press.

22-FT. CABIN BOAT, SOUND HULL, marine engine, reliable boat, owner leaving country, $500. G 6706.

SIXTEEN-FOOT SAILBOAT, RECENTLY overhauled. $175 or best offer. E 0653.

MORE BARGAINS!

1½-h.p. Lauson air-cooled inboard $24
1½-h.p. Lauson air-cooled inboard $35
4-h.p. Wisconsin, as new, only $115
6-h.p. Lauson four-cycle, 1952 model, outboard motor $255
One only. Wisconsin 5-h.p. engine with clutch, brand new, reduced from $217 to $150 to clear. Also one Johnson (1952) long-shafted outboard.
Two only. Model ABM 4-h.p. Full Marine Wisconsin with reverse gears. Reduced from $260 to $170

ANGUS MARINE
564 YATES STREET G 7431

SOLEX LAMPS

For 6, 32 or 110-volt circuits, bayonet base, bipin or screw sockets, for outside marine uses or inside illumination. You get more light hours with Solex lamps.

Supplied by

SHIP CHANDLERS
(McQUADE'S LTD.)
1214 WHARF STREET PHONE E 1141

SAVE ONE-THIRD TO ONE-HALF WITH
CHRIS-CRAFT KIT BOATS
10 Models—8' Pram to 31' Cruiser.
Evinrude Outboards, 3 to 25-h.p.
Gray and G.M. Diesel

ORR & JAMES LTD.
1210 WHARF STREET G 3121

END OF SEASON SPECIALS
2 Only, 15-foot V-bottom plywood boats, semi-finished or finished to suit.

VOGLER'S SEACRAFT
3041 DOUGLAS STREET E 0412

Boats and Motors For Sale
GORGE BOATHOUSE
PHONE B 7521 — EVENINGS, E 9232

FOSTER'S SHIPYARD
Build and repair vessels of all types
Machine work welding, etc. marine ways
419 Bay Street Phone E 0408

RESOLAC AND TRIPLE "C"
SURFACING PRODUCTS LTD.
849½ Fort B 1928

51 PERSONAL LOANS

INSURED FRIENDLY LOANS

Life Insurance—No Extra Cost
No One Else Need Sign
Wide Choice of Plans.

PRIVATE FRIENDLY SERVICE
UP TO $1,000—4 LOAN PLANS

NIAGARA
FINANCE COMPANY LIMITED
640 FORT STREET
24 WINCH BUILDING — PHONE G 9365

51a MORTGAGE LOANS

APPLICATIONS FOR LARGE OR SMALL mortgages appreciated. N.H.A. loans available. We specialize in refinancing, also purchasing mortgages and agreements. Mr. W. S. Kirkpatrick Financial Survey Limited, 1324 Government Street. G 9305.

51a MORTGAGE LOANS

FUNDS ON HAND AND IMMEDIATELY AVAILABLE FOR MORTGAGE LOANS
Large and small amounts—low interest—quick decisions. Repayments to suit. Reasonable charges. Mortgages and agreements purchased.
Consult Our Mortgage Department
P. R. BROWN & SONS LTD.
Serving Victoria for Over 50 Years
1112 Broad Street Phone Garden 7171

A. BERNARD & CO. LTD.
LARGE AND SMALL AMOUNTS FOR residential and business properties at low rates. Progressive N.H.A. building loans at prevailing rates.
629 FORT STREET Phone Garden 9335

MONEY TO LOAN ON FIRST MORTgage, quick decisions, no delay. Let us help finance your new or old home.

Brown Bros. Agencies Ltd.
1125 BLANSHARD STREET

52 WANTED TO BORROW

Private funds required for sound first-class mortgages, good monthly payments at 6% interest

A. BERNARD & CO. LIMITED
629 Fort Street Phone G 9335

53a TIMBER WANTED

LARGE OR SMALL STANDS OF TIMBER, standing or felled and bucked, yarded or cold-decked. Also long or short logs. Atom Lumber Co., 210 Johnson Street West. B 2249; evenings, G 0912.

54 BUSINESS OPPORTUNITIES

LOOK! LOOK! LOOK!
Your Down Payment Okey
Wholesale bakery to be sacrificed. Thousands of dollars of equipment including Chevrolet Delivery. Has excellent wholesale route. Valuable secret recipes will be given to new owner. Be financially independent and eventually make yourself a prosperous business man in this community. You don't have to be a baker to enter this lucrative field as machinery does the important work and the proprietor will stay to get you started. This is your chance of a lifetime to get into business for yourself on your own terms. Priced at less than the replacement value of the equipment at just $7,950
And just look at the down payment $950
FOR BUSINESSES
SEE A BUSINESS REALTOR
MARRIOTT REALTY
No. 3, 715 Fort E 0423 Res. E 5230
VICTORIA'S REVENUE HEADQUARTERS

FOR RENT OR SALE—FULLY EQUIPPED garage in Duncan, can supply popular agency. Will trade for property or apartment in Victoria of equal value. Phone E 2232.

TOURIST HOUSE
Ideal location. Could have revenue $700 a month during tourist season, permit to build extra auto court units. E 6181.

GOOD LEASE FOR SALE OR MANAGEment. First-class establishment. E 4951.

54 BUSINESS OPPORTUNITIES

GEORGE RANDALL LIMITED

APARTMENT BLOCK
4 Suites
No trouble, no worry, tenants pay all utilities. Owner pays taxes and insurance only. All suites three rooms, plus utility and bathroom, four garages, of best construction. Central location, ideal for investment. Half cash will handle. Price $21,000
Ask for Mr. Davis, Eves. G 8614

SIDE-BY-SIDE DUPLEX
$5000 Down
Stucco duplex, hot-water heat, tenants pay all utilities. Each side has lovely living room, oak floors, dining room, cabinet kitchen, two comfortable bedrooms, Pembroke bath, utility room and garage. Well located, Fairfield.
Specially priced $12,600
Ask for Mr. Davis, Eves. G 8614

SILVER PLATING
Repairing, Antiques
This fine business, trading on silver plating, repairing and antiques, awaits an artist's touch. Ideal location and extremely profitable to the experienced trader. Selling property and giving choice terms.
Price $20,000
Call Mr. Twamley, Eves. G 5291

UP-ISLAND
Auto Court
Guest house and three modern cottages all fully furnished, present revenue $400 per month, attractive and magnificent waterfront view, all year round rentals, see photograph in office. Half cash. Price $28,000
Call Mr. Fiddick, Eves. Albion 122Y

GROCERY STORE
Big Producer
In one of the city's suburban business centres, turnover over $50,000 per year. Modern fixtures and equipment. Clean stock with quick turnover, rent only $65. Golden opportunity for man and wife and extra clerk. Regular hours. Only reason for selling is family illness. Owner will take small bungalow on deal. Stock extra.
Price $6800
Ask for Mr. Davis, Eves. G 8614

BEAUTY PARLOR
Smart and Unique
Neat and smart in every respect. Only $650 required and small monthly payments. An outstanding opportunity to get into business. Only one serving large suburban area. The very latest in modern equipment. Two driers, all purpose chair, two booths, mirrors, tables, etc. Inquire about this splendid business.
Asking only $1200
Ask for Mr. Davis, Eves. G 8614

SMALL FARM
4-Room Stucco
1½ acres all under berries and garden, modern chicken house for 60 birds. Four-room stucco bungalow, garage part basement, furnace. Everything first class. Dry location and nice view.
Bargain price $7000
Call Mr. Fiddick, Eves. Albion 122Y

GEORGE RANDALL LIMITED
C. Jaffray, Managing Director
1309 Douglas St. G 8109

INVESTMENT
We recommend this as one of the best values in real estate today, as well as one of the most exceptional business opportunities we have ever had the pleasure to offer. Consisting of 22 lovely suites. Exceptionally well built. Automatic oil hot-water heating plus automatic oil domestic hot water. Laundry room, lockers, furnace room. All suites have gas stoves and Frigidaires. Five years old. This building could not be replaced at the price offered today.
PRICE $95,000
MR. COLES

THE ROYAL TRUST COMPANY
1205 Government Street E 4126

FOR SALE
AUTO CAMP AND TRAILER COURT
Twelve renting units—Auto Court.
Modern Trailer Court.
300 feet frontage in a northern city.
Buy from owner and save commission.
BOX 87, COURTENAY PHONE 153

54 BUSINESS OPPORTUNITIES

CONFECTIONERY COFFE BAR

FEATURING SOFT ICE CREAM
GOOD EQUIPMENT
GOOD LEASE WITH LIVING QUARTERS
TERMS CAN BE ARRANGED
FULL PRICE $4,100, PLUS STOCK
E 5335

55 EXCHANGE REAL ESTATE

BUNGALOW, FIVE ROOMS, BASEMENT, furnace, large garden, garage. City, on Crescent, $7,950, consider offer, cash, terms or exchange for four-room bungalow. Box 1050, Victoria Press.

56 LISTINGS CANCELED

3147 SOMERSET SOLD BY HAROLD Ware of Town & Country Homes Ltd, 1923 Quadra Street. Phone B 7276 as we need your listing.

56a LISTINGS WANTED

PLEASE LIST WITH US
CASH FOR YOUR HOME
— CASH —

High Quadra, Cedar Hill, Gordon Head. Cash buyer from Spokane, Washington, requires small bungalow up to $10,000, automatic heat.

Cash up to $16,000 for sea view—Queenswood, Oak Bay, Ten Mile Point, Gordon Head. Five rooms. Possession, March, 1953. Two elderly ladies require in High Quadra area four or five rooms, no basement but adequate heating. Up to $8,500 cash.

Please call Mr. K. Liss, G 8124
Eves., call B 5865

If you wish to sell for cash and quickly
PEMBERTON, HOLMES LIMITED

WANTED FOR CASH CLIENT, THREE-bedroom bungalow with basement, in Oak Bay, not over 10 years, up to $12,500. Contact R. Harris, Boorman Investment Co. Ltd., E 7124. Eves., E 1202.

LISTINGS WANTED—LIST YOUR PROPerty with F. N. Cabeldu Ltd. for immediate attention. Phone E 7174.

LISTINGS URGENTLY NEEDED. BOORman Investment Co. Ltd. E 7124

WANTED—URGENTLY
OAK BAY

Have genuine cash buyer for two and three-bedroom homes. Your listings appreciated. Call Mr. Lowman or Mr. Gould, evenings G 7575, B 5537; days G 8124.

PEMBERTON HOLMES LIMITED
1002 Government Street

57 HOUSES FOR SALE

"TO WHOM IT MAY CONCERN"

The following ad. has appeared in the local papers recently—at that particular time all cash was required to complete the deal. However, since then we have arranged financing which will allow much more reasonable terms: Seven rooms and utility in Oak Bay. Through hall, four bedrooms all on one floor, large living room with fireplace, dinette, cabinet kitchen, tile floors in both, range included, utility room with porcelain laundry trays, two-piece bath, separate toilet; unfinished upstairs by concealed stairway; full basement, hot-air piped furnace. Taxes only $59.66. Immediate possession. Price $7,950. Roy Smith, Western Homes Ltd., B 2157; evenings, G 3019.

VICTORIA, NEAR OAK BAY, NEW FIVE-room bungalow, stucco and cedar siding. Insulated throughout, oak floors, electric hot water heater, hot-air furnace with air conditioner, cabinet kitchen. All rooms decorated. Four-piece bathroom. Garage in basement. Ready to walk into. Fine location, near school and bus, $11,000. N.H.A. mortgage, $6,200, balance as cash. Phone builder for appointment, G 5782.

TWO EXCLUSIVES

Waterfront—Move in today. See 2890 Ashley Drive, Portage Inlet. Offers around $9,250. Keys in office. $1,000 cash, full price $3,000. See 573 Kelvin Road or make an offer. Hope Realty Ltd. Ste. "B" Campbell Bldg. B 6246, B 7643, evenings Colquitz 355R, Albion 247X.

WATERFRONT, PORTAGE INLET, $3,000 cash to handle. On the new highway; lovely avenue of trees, complete seclusion. Two bedrooms plus small guest room, large living room with view, dining room. Basement, drive-in garage, hot-air furnace piped to all rooms. Beautiful garden and lawns. Exclusive to Mr. Gould, Pemberton, Holmes Ltd., G 8124; Evgs., G 7575. Price $10,500.

THREE-ROOM COTTAGE, FULLY INSULated, two-piece bathroom with shower, situated on one acre overlooking the most beautiful view on Vancouver Island 10 miles from city. Foundation and partial framing for larger home also. Owner must sacrifice at $6,800 cash. For further information phone G 8531.

WHITE STUCCO BUNGALOW OF FOUR bright rooms. Has full cement basement, furnace, separate garage. Situated on bus line, and in excellent condition all through. Very moderate taxes. $6,850. A. S. Miller, 1309 Blanshard Street. E 0822.

STUCCO BUNGALOW OF FIVE ROOMS, basement furnace and garage. Concealed stairway to two extra bedrooms upstairs. Situated in North Quadra area. A very good buy for $5,500, with $2,000 down. A S Miller, 1309 Blanshard Street, Empire 0822.

FAIRFIELD, NEAR SEA, ATTRACTIVELY designed, four lovely bedrooms, comfortable living room with open fire, den with open fire, bright kitchen, fine dining room. Nice walk to seafront and park; $8,200. A. S. Miller, 1309 Blanshard Street. E 0822

ELEVEN-ROOM HOUSE WITH SIX BEDrooms. Has new oil furnace, new large electric hot-water tank and three large laundry tubs in basement. Would make a good nursing home, apartment house or family home. Almost an acre of ground, half-mile from city hall. G 6728.

FIVE ROOMS, JUST COMPLETED, WAScana white stucco, steel windows, garage attached, lino in kitchen and bath, utility room. Copper pipe, Duo-Therm oil heat in hall. Fenced, $7,500, terms. Owner, 90 Lurline Street.

UNSURPASSED VIEW OVERLOOKING Esquimalt Lagoon—4½-room modern bungalow, basement; just finished building. Large lot, near beach. Belmont 26F.

FOR SALE — FOUR-ROOM BUNGALOW. Utility room, basement and attached garage. Four years old. Price, $7,500. Phone Colquitz 259 M.

$1,500 DOWN—OLDER-TYPE HOUSE IN excellent condition, suitable for private home or revenue. No agents. E 9915. Early possession.

SMALL COTTAGE, 1261 TRANSIT ROAD. Oak Bay. Newly decorated and painted. No stairs. Apply owner, W. M. Carmichael, 1023 Fort Street. Phone E 1743.

FIVE-ROOM HOUSE, EXTRA FINISHED rumpus room, Oil-O-Matic. Central location, good district. With or without furniture. 2533 Cook Street. G 9429.

OAK BAY, SOUTH OF THE AVENUE. Five-room bungalow, two bedrooms, hardwood floors, living room and dining room, full basement. Separate garage. E 2707.

EXCHANGE OR SELL 10-ACRE FARM in Central Saanich for bungalow in or near city. Keating 27-K.

NEAR NEW GOOD REVENUE OR FAMILY home. 1215 Hillside Avenue. E 8165 for appointment.

ESQUIMALT — MODERN SIX-ROOM home on large lot, $10,500. No agents. E 6640.

BY OWNER, LOVELY MODERN BUNGAlow. Drive past 1235 Reynolds Road. No agents.

DUPLEX JUST COMPLETED 4½ ROOMS each side. E 9844.

SEVEN-ROOM HOME—INCOME: CLOSE in. Offers considered. Owner, E 9555.

EASY PAYMENTS, $500 DOWN, SMALL modern bungalow. Belmont 80 R.

ESQUIMALT, $6,850 — FOUR ROOMS, basement, copper piping, drive-in garage, fruit trees. Furniture if desired. G 7007.

FOUR-BEDROOM MODERN HOME, POSsession one week. 3132 Fifth. B 3549.

880 Vernon Avenue—Clean six-room house. Price is **$4200**
Terms, $1000 Down

James Bay—Four-room house all nicely decorated and painted. Price **$3600**
Terms $1,500 down.

Esquimalt—Four rooms, like new. Price **$4950**
Terms: $1,500 down.

Apartment Houses—We have three listed, two almost new ranging in prices between $30,000 and $40,000. All good revenue propositions. For particulars
Call Mr. Clark, Evenings E 8097

H. G. DALBY & CO. LTD
634 VIEW STREET E 6241

WEST SAANICH ROAD
New 3½-Room Bungalow, 1.25 Acres—Sacrifice

Owner leaving must sell quickly. A fine little home. Excellent construction, fully insulated throughout. Hallway, living room, bathroom, large kitchen with dining space. Bedroom. Good well with plenty of water. (No bathroom fixtures installed). All level land, cultivated. Small poultry house.
$4200 with $1,200 cash, or $3,750, all cash
Call M. A. Campbell, or Evenings, E 8563

SWINERTON & CO. LTD.
Estd. 1889
620 Broughton Street E 7181

HICKS REALTY LIMITED
1710 DOUGLAS ST. B 5104
Opposite Hudson's Bay Store

TO PLEASE A LADY

(238D) And those she would like to please. We offer a home that has charm and space in a location close to the sea, park and school. It is an attractive ranch-type stucco bungalow with enchanting living room, dining room, de luxe kitchen with nook, three excellent bedrooms, Pembroke bath with shower. The home is just two-and-a-half-years old, has a full basement, oil furnace and drive-in garage. The price is only **$16,800**
For appointment to view please contact T. G. Clarke, B 5104; eves., E 1328

FAIRFIELD SIDE-BY-SIDE DUPLEX

(967D) In a very good renting district, close to Beacon Hill Park and within walking distance of town, and only 12 years old. Living room with fireplace, oak floors, cabinet kitchen, wired. Four-piece Pembroke bathroom and two good sized bedrooms. Full basement, piped furnace and drive-in garage. Taxes only $191. Rent $70 each side. Vacant possession given. Price **$14,700**
Mr. Drew, B 5104; eves., E 4980

BE THE PROUD OWNER

(979D) of this five-room plus bungalow which is on a quiet street and close to the city centre. Gracious living is foretold in this immaculate home with its lovely living and dining room, modern kitchen arranged for efficiency, PLUS workshop and extra bedroom in the fully lined basement. Full price **$10,500**
Terms.

FAMILY HOME—CLOSE IN QUADRA STREET

Seven-room, three-year-old, stucco home, close to school, bus and stores. Living room with fireplace, dining room, cabinet kitchen, two bedrooms down and Pembroke bathroom. A concealed stair to two bedrooms up. Full high basement with drive-in garage and laundry trays. Lawns and garden. Terms $2,950 down, balance as rent.
Full price **$9950**
Mr. Ludlow, B 5104 day or night

$2500 DOWN

(819D) Five-room modern stucco and full basement with extra room and plumbing. Mount View. Top value at $2,500 down. Full price **$8750**
Mr. Smith, B 5104 day or night

TWO-FAMILY HOME AND GARDEN

(829D) High Quadra. Four rooms up with bathroom and four down with toilet (room for bath). Full basement, piped heat. Duroid roof. Double garage. Double lot 100x120 with fruit trees and prolific garden. Two families share this home now, easily converted into two self-contained suites. $3,000 down.
Reduced to bargain price **$6800**
Mr. Smith, B 5104 day or night

TWO GOOD BUYS!

1—City, white siding, four-room bungalow with good garden lot, near stores and transportation. Low down payment. Price includes Cyclos oil range. (983D) **$4750**

2—Ten miles from town in a fast-growing community. New cedar shake four-room bungalow, ranch type. Attractive living room, fireplace, two bedrooms, four-piece bathroom, large cabinet kitchen with dining space and utility room. Price includes Cyclos oil range and electric hot-water heater. Good garden. Near school, stores and transportation. Price only **$5250**
Mrs. Burbidge, B 5104 day or night

GEORGE RANDALL LIMITED

NEW—VACANT
$2000 Down

Attractive four-room bungalow. Two bedrooms, living room, open fireplace, cabinet kitchen with dining space. Full high cement basement, furnace, drive-in garage, laundry tubs. Nicely landscaped lot. Full price, or nearest offer **$8650**
Call Mr. Twamley
Eves., G 5291

PARKLANDS ESQUIMALT

Choice building lots. We are offering five large building lots for sale at a greatly reduced price, with very reasonable terms. Full Price (or near offer) **$650**
Call Mr. Twamley
Eves., G 5291

OUR WEEK-END SPECIAL
$1200 Down

Vacant, just been decorated throughout. Living room, pantry, kitchen, two nice bedrooms, three-piece bathroom, full basement, furnace, drive-in garage, nice garden lot. Esquimalt. Balance as rent.
Full Price **$4750**
Call Mr. Twamley
Eves., G 5291

FAIRFIELD VACANT

This home has three bedrooms, or two bedrooms and a den, and is situated on a good street. Heating unit is just three years old. The living room is spacious and has fireplace. Family-size dining room, cabinet kitchen with gas laid in. New domestic hot-water tank. Bedrooms are large. Excellent basement, separate garage. If you are looking for a family home this is good.
Price **$7500**
Call Mr. Grieve
Eves., E 2886

TOURIST HOME
Splendid Location

Ideally located with space for extra fourplex and two duplexes. A liberal investment would make this an ideal auto camp. Guest home has $600 per month revenue during summer months. This presents an attractive opportunity to make a luxurious auto camp in one of the best locations available. Guest home selling for **$15,000**
Call Mr. Grieve
Eves., E2886

GEORGE RANDALL LIMITED
C. JAFFRAY Managing Director,
1309 Douglas Street. G 8109

LANGFORD and COLWOOD

$4500—Four-room, modern bungalow, close in to stores. Part basement cemented in; also veranda and sewing room. Large building in the back. Stucco on outside and wired for electricity. Terms.
Contact Mr. Hough, Belmont 176 and 134X

Two new houses, $5,950 and $5,750. Both fully modern with hardwood floors; one on corner lot, close in and one on secluded half-acre lot. Terms.
Contact Mr. Hough, Belmont 176 and 134X

$1,500 DOWN—One three-room, modern bungalow, close in, $3,150 full price. One four-room, partly-unfinished, modern bungalow, half-acre lot, full price $3,150. One three-room, modern bungalow, lakefront property, $3,250 full price.
Contact Mr. Hough, Belmont 176 or 134X

Many businesses, lots and farms

S. J. GRANT—Real Estate
710 ISLAND HIGHWAY
LANGFORD, V.I., B.C.

THE B.C. LAND & INVESTMENT AGENCY LTD.
(Our 89th Year in Real Estate)

VIEWS MT. BAKER

Oak Bay. Large and substantial six-room two-story house. The living room is 30 feet long, large dining room. Fine entrance hall with wash room. Modern kitchen. Upstairs are three large bedrooms, one with a sun room. New air-conditioned furnace. Duroid roof. Full basement. Space for two cars. Double lot. Many shrubs and flowering trees.
Price **$15,000**

NEAR ROCKLAND AVE.

Very nice five-room stucco bungalow, extra room in basement; hot-water furnace. Charming living room with views of Olympics. Dinette. Electric kitchen. Two large bedrooms. Beautiful grounds of many shrubs, roses, flowering trees, rockery, etc. Price is **$12,600**
Please ask for Mr. C. R. V. Bagshawe

SOUTH OF THE AVENUE

A very lovely stucco bungalow. Living room, 12x18, with open fireplace; dining room, 10x15; cabinet kitchen wired for electric range; electric hot water, two good bedrooms; full basement with hot-air piped furnace. Separate garage. Lot 60x160; $4,500 down, balance $50 monthly. Full price **$10,500**

OAK BAY SOUTH

In a location that is high, close to store and bus. Large living room with open fireplace, family dining room, modern cabinet kitchen wired for range. A beautiful sun room. Two bedrooms on main floor and two up. Lot 70x140. Full basement with hot-air piped furnace and drive-in garage.
Price **$11,500**
Please Ask for Mr. Heine

CONVERT THIS!
1115 COLLINSON ST.

This solid two-story house is a natural for conversion. Large entrance hall with open stair against outside wall, living room, dining room, kitchen, utility room with tubs, toilet and basin, one bedroom, all on main floor. Upstairs are five bedrooms, full bathroom. Full high basement with hot-air piped furnace (recently renewed), separate double garage. Good buying for the handy man at **$8000**
See This Today With Mr. W. O. Cameron
Exclusive Listing

922 GOVERNMENT STREET G 4115
Member Real Estate Board of Victoria

THE ROYAL TRUST COMPANY

INVESTMENT - INVESTMENT

Lovely stucco apartment house. Spotless condition inside and out. Showing excellent returns. Suites consist of living room, dining room with oak floors, kitchen with frigidaires and electric stoves, twin-size bedroom, four-piece bathroom, plenty of cupboards. Large utility room and washer, furnace room with extra toilet. Oil-O-Matic hot-water heating. Approximately seven years old. Ill-health forces sale. Priced at **$37,800**
Mr. Coles

COLWOOD

A modern family home with every convenience. Cedar shake bungalow of six rooms, well located on a quiet street, near the school and bus line. Contains porch, through hall, panelled living room with fireplace, dining area and cabinet kitchen adjoining, three bedrooms, tiled bathroom, excellent cupboards, utility room and extra toilet. Hot-water heating, Oil-O-Matic. The property is well landscaped and has a grass tennis court at the rear, wonderful for teen agers, there is a sand box for younger children, separate garage. Taxes $95. Early possession. Price **$9000**
Mrs. Knowles

THE ROYAL TRUST COMPANY
1205 GOVERNMENT STREET E 4126

ROOMING HOUSE
In Ideal Location

Seven-room house on large lot. Five boarders at present, or could be changed to roomers only. Double plumbing. An opportunity to take over a going concern. $2,800 cash handles, balance at $64.50 a month, including interest and taxes. Reduced to **$7850**

SIDE-BY-SIDE DUPLEX
In Excellent Condition

Each side consists of living room, bedroom, cabinet kitchen and bathroom, with good gas ranges. $1,650 Oil-O-Matic furnace and air-conditioner, plus two automatic gas hot-water heaters in basement. Very clean and everything in first-class condition. One side rented permanently at $65; other side for owner, or rent at $65. All cash, or mortgage arranged. A good investment at **$11,500**

ALTON & FLEMING
1006 Blanshard St. Phone G 5112
Evenings: E 4762, or
Mr. Stephenson, G 0123

QUADRA
$1500 Down, Full Price $6500

IMMACULATE FOUR-ROOM MODERN STUCCO BUNGALOW IN EXCELLENT RESIDENTIAL AREA. NO STEPS! IDEAL FOR RETIRED COUPLE OR SMALL FAMILY. FENCED GARDEN LOT LAID OUT IN LAWNS AND SHRUBS. SPACIOUS LIVING ROOM WITH FIREPLACE. TWO GOOD-SIZED BEDROOMS WITH LARGE CLOTHES CLOSETS; PEMBROKE BATHROOM AND LARGE CABINET KITCHEN WITH TILE SINK, SEPARATE MATCHING GARAGE. TAXES ONLY $78. EARLY POSSESSION. REASONABLE OFFERS CONSIDERED.
E 1187, MR. THORNELOE, Albion 2X

MEHAREY & CO. LTD.
622 VIEW STREET

KER & STEPHENSON LIMITED

HAULTAIN FERNWOOD AREA

This neat stucco bungalow consists of four rooms and utility. Living room has circulating fireplace. Nearly new oil range included in this price of only **$5950**

JAMES BAY

An ideal family home—six rooms on one floor. Full cement basement. Low taxes. Winter fuel.
Full price **$7250**

FOUR-ROOM STUCCO

This four-room stucco bungalow has a beautiful large living room, 21'x15', with a very attractive fireplace. Nice cabinet kitchen, bathroom and two good bedrooms. Large lot with lawn and shrubs. Nice location.
Terms **$7500**

OAK BAY

An excellent seven-room family home with a full basement. Hot water heating system. Four bedrooms. Spotless condition. Duroid roof. Wired for electric range.
Taxes only $60 **$7850**

OAK BAY SOUTH

Five-room stucco bungalow with large living room, full dining room, hardwood floors, electric cabinet kitchen with nook, Pembroke bathroom with colored fixtures. Two large bedrooms. Basement furnace and garage. Close to shopping and transportation.
Price **$10,500**

FOUR BEDROOMS

Attractive city family home in good location and beautifully built. Nice entrance and through hall, large living room, guest-size dining room, kitchen with tiled sink and wired, two twin-size bedrooms with walk-in closets. Tiled Pembroke bathroom. Also two nice bedrooms up. Full cement basement. HOT WATER HEATING. Hardwood floors. Garage. Nice garden, splendid view. Reduced for quick sale to **$11,000**

NEAR THE SEA

Just a few steps from a fine sandy beach. A well-constructed, five-room, modern stucco building. Tile sink, copper piping. Full cement basement. "AUTOMATIC OIL HOT-WATER HEATING." Separate garage. Extensive garden, lawn, fruit trees. EXCLUSIVE LISTING **$12,500**

OAK BAY

Five-room stucco bungalow. Through hall, all hardwood floors, insulated. Full basement, garage and AUTOMATIC OIL HEAT. Electric cabinet kitchen and nook. Only three years old and in beautiful condition inside and out. Splendid garden and near beach and transportation. Truly a little gem **$13,150**

Ker & Stephenson Ltd.
Member Real Estate Board
909 GOVERNMENT STREET
G 4127 DAY OR NIGHT G 4127

RITHET—B4251
OUR 81ST YEAR

IT'S A GIFT OAK BAY
SIX-ROOM BUNGALOW—VACANT
OIL-O-MATIC HEATING

JUST LISTED and owner asking for quick action. Large living room, guest-size dining room, two bedrooms and den (or three bedrooms). Four-piece bathroom, full basement, drive-in garage, nice lot 70x112. This is today's best buy. Move in at once. Excellent location. Liberal terms.
Asking price **$11,500**

THE WAY TO LIVE
½ ACRE—SEA VIEW

A comfortable and attractive home. A bit of land for fruit, vegetables and flowers. A good district with nice people around you—these are important things in LIVING and are offered you in this delightful property. Situated in GORDON HEAD this one-year-old bungalow is in beautiful condition inside and out. Through hall to charming living room, dining room, labor-saving electric kitchen, two spacious bedrooms and four-piece bathroom. High basement and good furnace. The grounds are very attractive and there are numerous fruit trees. Owner leaving city is only reason for selling. Some terms. We can highly recommend this home.
Priced at **$11,950**

HOLLYWOOD CRESCENT NEW BUNGALOW

Recently completed and in beautiful condition this is another bungalow which we can highly recommend. Built under the N.H.A. a year ago, it contains through hall to living room, dining room, two bedrooms, cabinet kitchen, dinette and four-piece Pembroke bathroom. Full basement, drive-in garage. Hardwood floors in all rooms. Nice garden. Mortgage is at 5%, repayable $61 per month.
Price **$12,600**

EVENINGS:
MR. SPEED, E 8595; MR. KITTO, E 1880;
MR. HEPPELL, B 1878

Rithet Consolidated, Ltd.
(Member Real Estate Board of Victoria)
706 FORT STREET PHONE B 4251

W-E-S-T-E-R-N HOMES LTD.
611 YATES ST. B 2157

"$1300 DOWN"
"HIGH LOCATION"
"BEAUTIFUL VIEW"

Seven-room family home with Duroid roof. Comprises reception hall, living room with fireplace, family dining room, den with fireplace, spacious cabinet kitchen, glassed-in back porch. Upstairs: three large bedrooms with clothes closets, three-piece Pembroke bathroom. Full basement, hot-air piped furnace, attached drive-in garage. Dandy view from every room. Good garden and soil. Low taxes. Very close to schools and buses; $1,300 down, balance at $55 per month under "Agreement For Sale." Exclusive listing. No offers.
Price only **$6300**
Roy Smith, B 2157; eves., G 3019

QUADRA AREA DREAM HOME

This new home lived in just long enough to have the landscaping done, and located in the choice area of Quadra, is one you would be proud to own. Exterior of siding and stucco, fully insulated. Entrance hall with brick flower pots and bamboo work, large living room with Roman brick fireplace, modern dining area, delightful kitchen designed to save work, three bedrooms, four-piece bathroom, full basement, Oil-O-Matic heating, drive-in garage. Owner leaving and has priced this right for quick sale at **$12,250**
Bob Allen, B 2157; eves., Albion 284H
Howard Craig, B 2157; eves., E 8997

GOOD VIEWS LOVELY GARDEN

Cute glass stucco bungalow in Carey Road district. Very suitable for the retired couple. Cosy living room with open fireplace, one large bedroom, spacious bathroom with Panelec heating, modern cabinet kitchen with oil range, small dining room with French doors to lovely garden, utility room and small child's bedroom, attached garage. Nicely landscaped lot with full bearing fruit trees.
Good views. Price **$6400**
Howard Craig, B 2157; eves., E 8997
Bob Allen, B 2157; eves., Albion 284H

GORGE

A beautiful four-room stucco bungalow. Through hall plan, archway to good size living room, two nice bedrooms both with double size closets, sliding doors, four-piece Pembroke bath, large cabinet kitchen, cupboards galore and dining space, full high cement basement, hot-air piped furnace, drive-in garage. Can be handled with a low down payment.
Full price only **$8400**
Cliff Green, B 2157, eves., G 4209 or
Jack Brown, B 2157, eves., G 4976

"HIGH LOCATION"
"3-BEDROOM ULTRA-MODERN BUNGALOW"
"3-Car Garage"
"Children's Swimming Pool"

The owner has instructed us to sell this three-year-old bungalow. Insulated. Price reduced $1,000. Why not take advantage of all these extra features this home provides, consisting of lovely L-shaped through hall, carpeted, spacious living room with open fireplace, picture windows, archway to family size dining room, ultra-modern kitchen, wired, corner tiled sink, with lovely view — no steps to climb — utility room off kitchen, three bedrooms. Master bedroom has twin clothes closet, four-piece Pembroke bath, separate shower and powder mirrors and bench. Lovely high and dry basement, rumpus room finished in knotty pine. Hot-air coal stoker, air conditioned, electric hot water (domestic), drive-in garage, separate double garage. One-third acre.
Price now (terms available) **$15,500**
Cliff Green, B 2157, eves. G 4209, or
Jack Brown, B 2157, eves., G 4976

LOW DOWN-PAYMENT

Esquimalt, $1,500 Down. Five rooms. Part basement.
Price **$4500**

Saanich Road, $2,000 Down. Modern four-room stucco bungalow. Separate garage. Open to offers.
Price **$6300**

City, Quadra, $1,700 Down. Four-room modern bungalow. Full basement. Easy payments.
Price **$7200**
Please call Ed Olson, B 2157; eves., G 4608

!! $1500 DOWN $1500 !!
"IT'S MODERN AND CLEAN"

Stucco exterior—living room is spacious with tile trimmed fireplace, two roomy bedrooms, four-piece Pembroke bathroom, cabinet kitchen has tile sink and plenty of eating space, concealed stairway to finished attic that could easily be two extra bedrooms. Basement, piped furnace, tubs and separate garage. Glassed-in back porch. Monthly payments $55.
Full price **$8200**
Johnny James or Stan Evenas, B 2157
Evenings, B 6515, G 8286

NEWSTEAD REALTY LIMITED
766 FORT STREET PHONE E 7194
THE FRIENDLY OFFICE

$14,000—FAIRFIELD
$4500 DOWN

Seven-room stucco bungalow with four bedrooms. Large living room, full size dining room with oak floors, sun room, lovely cabinet kitchen, tile bathroom. Full basement, Oil-O-Matic hot-water heat. Drive-in garage. Nicely landscaped lot. Fruit trees. You must see this before you purchase your home. For appointment to view, contact Mr. Nelson, E 7194, res. E 5833.

TODAY'S GOOD BUYS

$5000—4-room bungalow, $2,500 down.
$7950—4-room bungalow, $2,300 down.
$8950—7 rooms, $2,500 down.
$11,500—5 rooms plus, $5,000 down, Oil-O-Matic, beautiful modern home.

Contact Mr. Jackson, Eves., Belmont 173G

Newstead Realty Ltd.
766 FORT STREET PHONE E 7194
MEMBER REAL ESTATE BOARD

They'll Do It Every Time

TOWN & COUNTRY HOMES LIMITED
1923 QUADRA STREET
PHONE B 7276 — 24-HOUR SERVICE

BRAND NEW BEAUTIFUL VIEW

Move in tomorrow if you wish. Overlooking Swan Lake. Lovely living room with fireplace and broadloom carpet, wall-to-wall, two bedrooms, electric cabinet kitchen, four-piece Pembroke bathroom. Basement, drive-in garage, auto-oil air-conditioned furnace. Truly a lovely home. Full price with terms **$9400**
Phone W. Amos, G 6606 Eves., or B 7276 Anytime

OAK BAY
$2000 Down $2000
TWELVE YEARS OLD

Charming four-bedroom stucco home situated south of the avenue comprises large living room, dining room, cabinet kitchen, two bedrooms and four-piece Pembroke bathroom down. All oak floors. Upstairs two bedrooms. Full cement basement with hot-air piped and drive-in garage. Built for a particular owner just 12 years ago, in a choice location. Full price (with excellent terms available) **$10,900**
Please contact Harold Ware, B 1461 or L. R. Guidi, B 7276

HIGH QUADRA ULTRA-MODERN

Six-room bungalow, picture windows, entrance hall, large living room and dinette space, hardwood floors, kitchen wired for range, also bar, three bedrooms, full high basement with Oil-O-Matic air-conditioned heat and drive-in garage. Large lot. Priced to sell at **$12,750**
For inspection call:
Mr. Christensen, E 8496

ESQUIMALT OWNER WANTS ACTION FAMILY HOME

Large living room with hardwood floors and fireplace, three bedrooms, three-piece bathroom, large kitchen wired for range. Full basement, hot-water heating, drive-in garage.
Priced at **$6950**
With Good Terms
Call Mr. Christensen, E 8496

HIGH LOCATION

Beautiful view of the whole city from this older-type five-room bungalow, large living room with fireplace, full-size dining room, kitchen and two bedrooms, full basement and piped furnace. This is a very good house, needs decorating then it would be lovely, but the full price is only **$5000**
Contact Harold Ware, Evenings B 1461 or B 7276 Anytime

FAMILY PROPOSITION
7 ACRES—2 NEW HOMES

If you are interested in acreage don't overlook this. Phone
W. Amos, G 6606, Evenings; or B 7276 Anytime

$1000 DOWN
Langford—65 Dunford Road

Go out and see this eight-year-old four-room bungalow. Cabinet kitchen, two bedrooms, living room and bathroom. In addition it has a toolshed, woodshed and chicken house, nice garden and 14 fruit trees on a large lot 131x284. It is fully insulated and you may make a cash offer on the price of **$5250**
This must be sold quickly
B. Price, B 7276; or N. Ware, G 1412;
M. Morey, B 7276

Drive by 1131 WYCHBURY
N.H.A.—6 ROOMS
5 YEARS OLD

Here is one of the best subdivisions—near the ocean and among new homes. You cannot buy a little home for the price. This home has a living room with fireplace, dining room, cabinet kitchen, two good-sized bedrooms down and one smaller bedroom with double bunks upstairs as well as a partly unfinished upstairs. The house plan has a concealed staircase, through hall, full basement with a brand new hot-air piped furnace. Drive by this—we also have the six-room bungalow, 1132 Wychberry, listed—then phone for an appointment. Terms are good—the price is excellent at **$8950**
Exclusive listing.
Phone B. Price B 7276, M. Morey B 7276, or Norman Ware G 1412.

OAK BAY

11-year-old stucco bungalow, all in good condition. Living room with oak floors, dining room and two good-size bedrooms. Full basement and hot-air piped heat to all rooms. This includes your fuel set up for the winter—three tons coal and 2½ cords of wood. Also new gas range. Taxes only $90.
Full price **$10,900**
Contact Harold Ware, Eves., B 1461

SEE IT NOW!
$42 PER MONTH—
$1575 DOWN
BUILT ON YOUR LOT
N.H.A., OIL-O-MATIC HEAT
Nowhere, Absolutely Nowhere Is There Better Value!

We will build you this beautiful ranch-type bungalow. It has a large living room with a large Roman tile fireplace, dining room, cabinet kitchen, utility room, two bedrooms and a storage room or den. It has an Oil-O-Matic furnace. Pembroke bath, hardwood floors throughout and a stucco finish. Please let us show you this home already built—you won't be able to resist it at only **$7575**
Carport, if desired, for only $190
B. Price, B 7276; N. Ware, Eves. G 1412;
M. Morey, B 7276

2460 QUADRA STREET
Triplex Conversion Possibility Or Large Family Home

Here is a beautiful stucco home close to town. A wonderful revenue site—at less than half the cost of duplicating it today. This beautiful home is completely modernized—has double plumbing (Pembroke baths), full basement, large through hall suitable for separate entrance, large living room and dining room, cabinet kitchen with dinette, four bedrooms, plus sleeping porch, basement, hot-air piped heat, double garage, landscaped with fish pool. This is real value and if you wish you can purchase the lovely furniture in the house at bargain price.
The full price is only **$10,500**
Call N. Ware, G 1412; B. Price, B 7276;
M. Morey, B 7276

$3,000 CASH BUYS SECLUSION
HOW ABOUT

a fine four-room bungalow situated on 23 acres not too far out—soon to be city lots the way Victoria is growing FREE — FREE — FREE Lovely heavy furniture, fine rockgas stove, automatic hot-water heater, Coleman space heater, fine refrigerator. We have 30 good fruit trees. This is the prettiest place you could see—700 feet road frontage. Now step lively and quickly! We are good sports and we will deal anyway.
Full price **$11,000**

TRADE — TRADE — TRADE — TRADE
To our holding we will add new Packard car and assume up to $20,000. So let's really deal. We are on our way SO—Phone Vance Hope or Vic Turner, Hope Realty. Evenings: Colquitz 355-R, B 6246, B 7643. Yes, call at:

THE HOPE REALTY
Suite B, Campbell Building.

PEMBERTON, HOLMES LTD.
SINCE 1887

EXCLUSIVE
927 LINKLEAS AVENUE
OPEN FOR INSPECTION
WEDNESDAY, OCT. 1ST AND SATURDAY, OCTOBER 4TH
2 to 5 P.M.

Five-year-old white shake bungalow with matching separate garage. Beautiful grounds, large lot, 90x165. Living room and fireplace, guest dining room, two bedrooms, four-piece bathroom. Modern electric cabinet kitchen with nook. Utility. Oil automatic heat. Through hall plan. Some terms.
PRICE **$13,650**
Call Mr. Lowman or Mr. Liss, B 5865 or G 5537 during evenings; Days G 8124

GET SET FOR THE WINTER!!!

Snuggle down in this cosy little bungalow on a nice quiet street and enjoy all the comforts of home. Built about seven or eight years ago, this stucco bungalow is ideal for the small family. Living room with fireplace, two nice bedrooms, bright sunny kitchen. Three-piece bathroom. Separate matching garage. Nice lot and good garden.
TERMS OF $2,000 DOWN
Full price only **$6300**
Please Contact Mr. Woodley, Eves., G 3916; Days G 8124

UNIVERSITY AREA
SEMI-RANCH TYPE
FOUR ROOMS PLUS

A three-year-old stucco bungalow on large lot. Hardwood floor and Heatilator fireplace in 21-foot living room. Very nice large cabinet kitchen with oil range, which is included. Two bedrooms, utility room with laundry trays, and large attached matching garage. Good garden. Some terms.
PRICED AT **$7875**
Please call Reg. Caselton, eves., E 8464; Days G 8124

EXCLUSIVE
OAK BAY
ST. PATRICK STREET

First time offered on the market, built by the owner, close to beach, schools and shopping district, this six-year-old five-room home is on the through hall plan, having two finished heated rooms in basement. Living room 14x18, guest dining room, two good-size bedrooms, modern cabinet kitchen, wired. Electric domestic hot water, four-piece bathroom. Full basement, drive-in garage, oil hot-water heat, fully insulated. Hardwood floors throughout. Good-size lot. Reasonable takes.
PRICE **$13,650**
Please call Mr. Lowman, eves., B 5537; Days, G 8124

OAK BAY
CAPE COD
THREE BEDROOMS

In a lovely high location, this beautiful home is now offered to you for sale. From the large delightful living room, knotty pine den, family-size dining room, double plumbing and many other features, to the most attractive garden which surrounds this home. This is surely one of Victoria's best buys in a family home.
PRICED AT **$18,500**
Call Mr. Gould, Eves., G 7575; Days, G 8124

QUEENSWOOD
FOR RETIRED COUPLE

Just what the doctor ordered. Secluded—not too much garden or housework. Near bus. Two years old. Full basement, hot-air heat. One of the finest finished homes I have seen. Just perfect. Exclusive listing. Never before on market. Further information and appointment to view call
Mr. K. R. Liss, Evenings B 5865
Days G 8124

G 8124

BOORMAN'S

COSY CLEAN
$1500 DOWN

Four-room bungalow—eight years old, on nice property in Esquimalt. No value to compare with this home at a FULL PRICE OF **$4950**
Evenings, B 1542
Mr. McDonald

FIVE TONS OF COAL
CORDS OF WOOD
OIL RANGE

All included in this nice older-type bungalow in spotless condition. Good-size living room, two bedrooms, large kitchen with dining area. Full cement basement with hot-air piped furnace and a drive-in garage. All the requisites for comfortable living at a very fair price.
Full price (terms) **$5250**
Eves. G 0434, E 1202

ESQUIMALT
WONDERFUL VALUE
THREE BEDROOMS

12-year-old siding bungalow features: entry hall to large living room with open fireplace, large kitchen with tile sink, LAUNDRY ROOM on main floor, full concrete basement, drive-in garage, garden in lawns. This home is in good clean condition and is indeed wonderful value.
Price (clear title or terms) **$7850**

FACTS OF A FUTURISTIC ABODE

Located in the High Quadra Area
Stucco and Siding Exterior
Tiled Floor Entrance Hall
Roman Brick Planting Boxes With Artistic Bamboo Poles Separating Living Room and Hall

Exceptionally bright living room 21x15 and L-shaped to dining room—both with Grade No. 1 Light Oak flooring. Dining room again L-shaped to a dream kitchen. Three EXCELLENT BEDROOMS with sliding closet doors. Many other novel ideas. Basement with drive-in garage from the rear. HALE CO. AUTOMATIC OIL FURNACE. House fully insulated. Automatic domestic hot-water heater. Attractively situated on a treed lot.
Price **$12,250**
N.B. Approx. half cash will handle.
J. S. Boorman, Eves. or Week-Ends, B 5036

OVERLOOKING OAK BAY GOLF COURSE

Lovely home consisting of living room, 20x15, open fireplace, dining room 14x12, two large bedrooms and four-piece bathroom, cabinet kitchen, tiled sink and lots of cupboards. Upstairs two large bedrooms. Full basement, hot-water heating and garage. Nicely laid out flower garden. Clear title. Immediate possession. Taxes $158. Price **$16,800**
H. F. Hepburn, Eves., E 7039

Boorman Investment Co. Limited
615 VIEW STREET E 7124
Member Real Estate Board of Victoria

EXCLUSIVE LISTING

Six-room two-story frame house. Four rooms down, two up. Full basement. Furnace. Near city centre. Real snap at (terms) **$4500**
See Jim Taylor, G 9813, Eves. G 9902

E. H. KNOTT & CO.
1304 GOVERNMENT STREET

---

57 HOUSES FOR SALE

P. R. BROWN & SONS LIMITED
(EST. 1909)
Real Estate and Insurance Agents
Member Real Estate Board of Victoria
1112 BROAD STREET G 7171

MOUNT TOLMIE AREA
Close to Normal School

Situated on a nice lot close to transportation and shopping, very attractive and well-built stucco bungalow. Comprising living room, two good-size bedrooms, bathroom, modern kitchen with coffee bar and dining space. HARDWOOD FLOORS THROUGHOUT. Full high basement, hot-air furnace piped to all rooms. Drive-in fireproof garage.
Full price **$8750**
Some terms can be arranged.
Please contact E. F. Burton, Jr., E 1291 or A. M. Miller, G 9214, Office, G 7171

FAIRFIELD FAMILY HOME

About $2,500 cash handles, taxes $105, an older-type home, well built and in spotless condition, comprising reception hall, compact living room, spacious dining room with open fireplace, etc. Kitchen fitted for gas range, pantry with built-in cabinets, open stair to two twin-size bedrooms and one medium size. Large closets, three-piece bath. Full lined basement and furnace piped to all rooms, extra toilet and automatic water tank. Duroid roof, separate garage and small garden. Close to Moss and Fairfield Road.
Not over priced at **$7600**
Call Mr. Rogers or Mr. Belcher, G 7171
Evenings, G 5858 or G 3594

OAK BAY SOUTH

Situated on a quiet street this spacious five-room stucco bungalow has sunny living room with fireplace, dining room, cabinet kitchen, two nice bedrooms and four-piece bathroom, with extra room and plumbing in full cement basement. Oil-O-Matic heat, garage, good garden. Full price **$12,950**
Please call Miss Courtnall, Eves. G 9214

GOODBYE - GOODBYE
Both of These Are GOOD BUYS for $6300

1. A new five-room modern bungalow with full basement and three lots, three-mile circle. Complete in every respect except furnace.

2. A nine-room family home (or revenue). Full basement. Close in.

GOOD TERMS TOO
Please Ask for Mr. Bacon, Eves., G 4751

HIGH QUADRA NICE LOCATION

Six-room stucco bungalow. Entrance hall, living room 20x18, family-size dining room, three bedrooms, modern electric kitchen, four-piece bathroom, oak floors throughout. Full cement basement, hot-air heated, drive-in garage. Lawns, garden. Cash to handle $6,000.
Price **$13,950**
Please Contact Mr. Quincy, Eves., G 6304

HIGH LOCATION

Oil-O-Matic. Most attractive stucco bungalow. Through hall, nice living room, three bedrooms, Pembroke bathroom, cabinet kitchen wired for range. Cement basement, drive-in garage, good garden. Close to an acre. 2½-mile circle. This modern picturesque nicely located home is priced at only (terms) **$8950**
Please Ask for Mr. Hall, Eves., Bel. 185K

$1500 DOWN
FAIRFIELD

An excellent home, nicely located. Living room, dining room, kitchen, bathroom and three good-size bedrooms. Full basement, furnace. Low taxes. Spotless condition.
Please Ask for Mr. Edwards, Eves., G 6935

H. A. HUMBER LTD.
1220 BROAD ST. E 8113 - E 3253

A. BERNARD & CO. LTD.
129 Fort Street G 9335

OAK BAY
Quality - Location Value

This custom built bungalow built to owner's specifications consists of through hall, large living room, guest-sized dining room, all with lovely oak floors, the last word in modern electric cabinet kitchen with separate breakfast nook, large utility. Master bedroom is full twin-size, also second bedroom is good size, roomy de luxe four-piece bathroom, full concrete basement with air conditioned jacket unit, this property could not be replaced today as to price, location or quality. Shown by appointment only. Price, with terms **$14,700**
EVENINGS:
Mr. Spencer, E 7050; Mr. Bailey, E 3085

A. BERNARD & CO. LTD.

J. H. WHITTOME & CO. LIMITED
1218 BROAD STREET E 4255

CITY

Three bedrooms, large living room, kitchen and pantry. No basement. Separate garage, small greenhouse, grapes and fruit. $2,500 down.
Full price **$4500**

Also six-room home, full basement. Attached garage. This house is in good condition and priced as low as **$4600**
Ask for Guy Meuffels, B 4255, Eves. B 7042

A REAL SNAP

This six-year-old white shake bungalow is set in a high location and has a fair size living room, two pleasant bedrooms, three-piece Pembroke bathroom, modern cabinet kitchen with oil range included, and adjacent utility room. The interior decoration would satisfy the most fastidious buyer and at the very attractive price at which it is being offered it represents a most attractive buy.
FULL PRICE only **$5500**
Ask for Mr. Trill, B 4255, Eves. B 6091

STEWART CLARK & CO.
CALL G 1011 - G 0317

OAK BAY
OIL-O-MATIC
INSULATED — TUDOR TYPE
OAK FLOORS THROUGHOUT

An outstanding buy! In immaculate condition inside and out. Through hall plan. Living room 20x14, with tile fireplace; full dining room, two large bedrooms 15x16, four-piece Pembroke bathroom, electric kitchen, three bedrooms and two-piece bathroom, up. Full basement, garage, laundry, etc. Small, well-kept garden (fenced), with some seclusion. This is a neat appearing, heavily constructed, architect-designed home. Taxes $140. About $8,000 handles. Handy to park, bus and shopping centre. Price **$15,500**

REAL ESTATE — MORTGAGES
INSURANCE
314 PEMBERTON BUILDING
Evenings:
Roy Green, G 9755; Mr. Custance, E 7939

57 HOUSES FOR SALE

CLOSE TO HIGH SCHOOL

SPOTLESS LITTLE HOME OF TWO BEDROOMS, three-piece bathroom, kitchen, utility and bright living room, part basement. Also at rear a one-room cottage that could be rented. Taxes $52. PRICE $4500
Owner might consider exchange for property outside city.

ON THE LEVEL

SUITABLE FOR YOUNG OR OLD. ON A LARGE LOT. Two bedrooms, tiled four-piece bathroom, living room with oak floors and open fireplace, bright kitchen and sunporch. Oil range, fridge, blinds, etc., included. Separate garage. Low taxes. Close to bus, stores and in nice district. PRICED AT $8950
TERMS CAN BE ARRANGED

LEACH & SPARKS
1119 BLANSHARD STREET E 4117

58 WANTED TO BUY HOUSES

WANTED URGENTLY
BUYERS WAITING
FOR
A modern four-room bungalow with basement and garage. Small lot preferred. Priced around $8,000.
Three-bedroom home with basement and garage. No objection to older-type. Client can pay $1,500 down and $50 monthly. If you have a home as described above and will sell on these terms, please contact Reg Caselton, eves., E 8464.
PEMBERTON, HOLMES LTD.
1002 GOVERNMENT ST. G 8124

COUNTRY HOUSE OR BUNGALOW, SIX rooms or more, with some acreage, preferably rough land with a little pasture, 12-mile circle. Client has $8,000 cash to put down, assume a mortgage. Apply B.C. Land, G 4115, 922 Government.

ARRIVING SOON FROM THE EAST. I need two or three-bedroom home, prefer basement. Would like low down payment or could raise more. Please contact my agents, Stan Evans or Johnny James at Western Homes Limited, B 2157, evenings G 8286 or B 6515.

CASH CLIENTS URGENTLY REQUIRE Small four-room home in good condition—Fairfield, Gonzales—with small garden. Up to $7,000 cash. Bob Allen, Western Homes Ltd., 611 Yates Street. B 2157, Eves., Albion 284 H.

DUPLEXES WANTED IN THESE LOCATIONS: (1) Gonzales, (2) Fairfield, (3) Esquimalt with $4,000-$5,000 cash balance like rent (if its revenue see Dickie) Dickie and Co. Realty, 833 Fort Street. B 4312. Nights E 3640

ALL CASH IF YOU CAN GIVE POSSESSION in 30 days or less. Phone now.
DICKIE & CO. REALTY
833 Fort St. B 4312; nights E 3640, B 4544, E 9400, Albion 200X.

LET ME HANDLE THE SALE OF YOUR home. No fuss or bother. Alex Fleming G 5112, residence E 4762.

WANTED — HOUSE WITH BASEMENT, not less 1.6 acres. V.L.A. proposition. E 0472.

$3,500 CASH AND $7,500 CLEAR TITLE home at Crescent Beach for three or four-bedroom modern home in Victoria in area between Quadra and Richmond. Mrs. Foster, Albion 200X. Dickie & Co. Realty, 833 Fort Street.

59 PROPERTY FOR SALE

BUILDING ? ? ?
I have a very nice lot situated in the 800 Block Cowper. Size 50x103. Level. On bus route. Look for our sign. Price $550. Cliff Green, Western Homes Ltd., 611 Yates Street, B 2157, eves., G 4209.

FOR SALE, CORNER BUILDING LOT 50x120 on Cook Street, bearing fruit trees, ornamental shrubs. Price $600. Phone B 5570.

CHOICE BUILDING LOTS, MOUNT VIEW Subdivision, $400 - $600. Apply 3892 Carey Road or phone G 2553 (day) or G 3550 (night).

TWO VERY GOOD COMMERCIAL LOTS, one on View Street, above Cook, another in Lake Hill. Call D. Price, Town & Country Homes Ltd., B 7276.

UNIVERSITY GARDEN SUBDIVISION. Ideal lots available. See us for your new home in this centrally-located subdivision. Price range, $700-$900. G 8250.

CAMROSE CRESCENT AND MAPLEWOOD, on the two-mile circle, close to bus, 29 choice lots from $500 to $1,100 each (financing under N.H.A.). Get yours now. See Wess Dickie. Exclusive listing. Dickie & Co. Realty, 833 Fort Street. B 4312.

CORDOVA BAY, THREE SEAVIEW LOTS, 100 by 176, good soil, $800 each. Phone E 5143.

61 ACREAGE FOR SALE

ROYAL OAK, ONE ACRE, GOOD BUILDING site. All in logans. Good investment, approved by V.L.A. Colquitz 92-K.

GOVERNMENT OF CANADA
DEPARTMENT OF NATIONAL DEFENSE
GRAZING OF SHEEP, MARY HILL FORT

Tenders, addressed to Headquarters, B.C. Area, Canadian Army, 4050 West 4th Avenue, Vancouver 8, B.C., will be received until 4.00 p.m. (P.S.T.), on the 3rd day of October, 1952, for the permission under a leave and license agreement to graze sheep in the Mary Hill Fort Area.

Detailed description and plan of the area concerned may be viewed by contacting the Officer Commanding, Victoria Detachment, 11 Works Company, R.C.E.

The highest, or any tender, will not necessarily be accepted.

SHARES AND BOND FOR SALE

Tenders will be received by the undersigned up to 5.00 p.m. on Friday, October 10, 1952, for the purchase, either in whole or in part, of the assets of George Randall, Victoria, B.C. The assets consist of the following:

881 Shares—Malaspina Hotel Ltd., Nanaimo, B.C.
$25,000—5% Debenture of Malaspina Hotel Ltd., Nanaimo, B.C.
25 Shares—A. & B. Construction Co., Ltd., Nanaimo, B.C.
6,509 Shares—Terminal Hotel Ltd., Nanaimo, B.C.
136 Shares—Pacific Sheet Metal Works Ltd., Victoria, B.C.

Details of the items and full particulars can be had on application to the undersigned any time during business hours.

Tenders to be in double sealed envelopes marked on the outside "Tender re George Randall" and are invited subject to the following conditions:

1. 10% deposit by cash or certified cheque required with each tender.
2. Highest or any tender not necessarily accepted.
3. If any offer is accepted, sale will be without warranty of any kind except as to title.
4. On acceptance of offer, purchase price may be paid in full or such other arrangements as may be satisfactory to the Trustee and Inspectors.

THE CANADIAN CREDIT MEN'S TRUST ASSOCIATION LIMITED
535 West Georgia Street,
Vancouver 2, B.C.

ART KNAPP
NURSERY STOCK
AUCTIONEER
Says
"SAVE 50% WAIT"
Have you got a colored bulb catalogue? Let's compare prices.
We offer Dutch and Local Bulbs.
DAFFODILS: Cheerfulness, King Alfred, Actaea, Geranium and 10 others.
TULIPS: Parrot, Dwarf and Darwin at half price.
CROCUS: For naturalizing, less than 2c each. Snowdrops, Fritillaria, Chionodoxa, Hyacinths, Iris, Narcissi, Paper Whites, Jonquills, Botanical Tulips, Amaryllis, etc.
NOTICE! DUE TO THE OPEN SEASON WE RECOMMEND YOU PLANT YOUR BULBS IN MID-OCTOBER TO AVOID DIGGING UP GERANIUMS AND ANNUALS BEFORE THEY HAVE FINISHED FLOWERING. WE DO NOT PRINT COSTLY CATALOGUES OR FANCY PACKAGE OUR STOCK, BUT WE DO SAVE YOU CASH. WAIT FOR OUR SALES.
1,000,000 Bulbs at cost, fruit trees, shrubs, evergreens, 1,000 Peace Roses No. 1 stock to first bid over 47c each, save 50%. All No. 1 government inspected, guaranteed Nursery Stock. Watch for October Sales Dates and Locations.
ART KNAPP
Bulb and Nursery Stock Auctions

HOME GARDEN

By HILDA BEASTALL

With the abrupt disappearance of light evenings due to the return to standard time, many gardeners will have only the weekends for their favorite hobby.

Hilda

One very urgent job is to prepare the beds where newly purchased plants are to be grown. Dig deeply, removing any perennial weed roots. Composted materials may be incorporated in the soil together with a scattering of bone meal. This will save precious minutes when you have the plants on hand, and only a short period of daylight in which to set them.

Be sure to add plenty of water around the plant roots before the last of the top soil is filled in.

Subjects such as Gladioli, tuberous Begonias, and other summer flowering bulbs require plenty of water after blooming. Growth of the bulb or tuber, as the case may be, does not take place until flowering ceases. From that time until the foliage commences to turn yellow, energy is concentrated on producing increase of size, or new bulbs. Allowing gradual maturity to take place will assure you good flowers for next year.

While the weather is still warm is the best time to empty and scrub all disused flower pots. This is not a particularly inspiring chore, but it is less unpleasant if done in the sunshine, and you will need every one of them soon for potting up the various bulbs for winter and early spring flowering indoors. Let the pots soak at least overnight in a tub of water, longer if possible. Use a regular scrub brush, for cleaning inside and out. Coarse sand on a wet piece of sacking will remove all but the most stubborn dirt.

To have beautiful violets by your door during late winter or at least in the milder days of February, lift a few of the strongest plants from the bed, remove all runners, and replant in good rich soil with some added sand. Keep well watered until the rains come.

If you still have any time left of your weekend, it might be a good plan to place a wooden stake beside each perennial plant, bearing its name. A little later you will have only an inch or two of dried stem to mark the positions when you are working in border.

Concert of Records Will Swell Bursary

A recorded music concert in aid of the B.C. Library Association bursary fund will be held in the Victoria Public Library's music room Wednesday night at 8.

The program will include: Corelli's Concerto Grosso No. 8, played by Munich Broadcasting Symphony, and his Concerto Grosso No. 3, recorded by Milan Angelicum Orchestra.

Beethoven's violin concerto with Afredo Campoli and the London Symphony Orchestra will be played. A highlight will be the Mozart Quintet for clarinet and strings played by the New Italian Quartet, with Antoine de Bavier, clarinetist.

There will be a small admission fee.

JUST FLOAT AROUND

Mice, Monkeys Survive Trip 38 Miles Into Space

WASHINGTON, Sept. 27 (BUP)—Whether you're a man or a mouse, the U.S. air force says it's all the same 38 miles up.

Air force scientists have been working on the problem of how future space travelers will react to finding themselves in space—without any gravity to hold them down.

The scientists have found out—with the help of a couple of white mice.

The rodents were put into rockets fired 200,000 feet into the upper stratosphere. The rockets also carried movie cameras—and when they came floating down, the air force found itself with some movies of the first mice to go into space.

They say the little animals made out fairly well. One of them got pretty frantic when he found himself floating around inside a plastic drum, but the other one settled down on a projecting shelf and stayed calm.

The success with the mice has convinced the scientists that any mammal—and that includes us—can make out in space. A couple of monkeys made the trip, too—and everybody got back with no ill effects.

Rash of Bomb Rumors Flood Australia

SYDNEY, Australia, Sept. 27 (BUP)—The imminence of Britain's atomic tests in the Montebello Islands started a rash of rumors around Australia today that a bomb already had been exploded.

Authorities labelled the rumors "atomic jitters."

They started early today when it was rumored that the Australian Broadcasting Commission at Adelaide had been unable to receive transmission of a British Broadcasting Corporation newscast. The rumor said interference caused by a bomb explosion in the Montebellos had washed out the transmission.

An A.B.C. spokesman said there had been no interruption whatever in the monitoring of the B.B.C. broadcasts.

A Royal Australian Navy spokesman here commented tersely:

"I'm prepared to deny this report."

Observers camped at Onslow, on the west coast 85 miles from the Montebellos, were equally terse:

"No bang, no smoke, no tremors."

Still, any day now . . .

Sixty burial plots are now available in Ross Bay Cemetery, City Clerk Frank Hunter said today.

Plots can be purchased at $75 or $100 and two burials can be made in each plot, he stated.

For about 20 years there were no plots available and then last year about 80 were sold. The cemetery was surveyed again completely to find out how many more lots could be put on the market.

Rain Quells All Island Forest Fires

Overnight rains, though light, were sufficient to quell forest fires raging on Vancouver Island all this week.

"The rain did the job. The fires are all quiet today," a Forest Service official said. "We're confident that they've 'had their run'."

A fire that gave suppression crews trouble near Heal Lake Friday night was quiet today, and at Copper Canyon the crew had been reduced from a peak of 650 men to the present 350.

The Lens Creek blaze is quiet, due to moderate to heavy rain of Friday, and only three men were at work patroling the slash fire that escaped Thursday at the Stoltze Logging Co. property near Bear Creek.

Smal fires near Langford and five miles east of Jordan River have been controlled.

Rainfal in Victoria totalled 0.06 inch between 5.45 and 6.45 a.m. today, and humidities over the lower Island range between 80 and 100 per cent.

The forecast predicts cloudy skies tonight and clouds with sunny periods Sunday, with temperatures ranging between 50 and 62 degrees.

'THERE ARE UMPTEEN PROBLEMS'

Racetrack Morals Not Town Planning

J. W. Wilson, executive director of the Lower Mainland Regional Planning Board, would want to know a lot more than he does now before he would advise Saanich on rezoning an area for a racetrack in the municipality.

Asked his opinion Friday night by Saanich council and town planning commission members, he shook his head, declining to comment on a specific project without investigation.

"How would you start in such a case?" asked Mrs. Grace Shaw.

He'd investigate what assessed value such an area would represent as a racetrack and compare such revenue with probable returns for other uses, he said. He would want to know how a track would affect the traffic problem and what it would need in the way of parking facilities.

"There are umpteen problems that would have to be studied," he added.

"What about the moral issue?" asked Councillor Roy Wootton.

"That," said Mr. Wilson, "is a council problem. Planners can measure a lot of things but we don't measure morals."

MUSICAL ART SOCIETY

Randolph Hokanson Will Open Season

By AUDREY ST.D. JOHNSON

For several years the Victoria Musical Arts Society has played an increasingly important part in the musical life of this city.

It has served the community in a triple capacity; by providing scope for the best of local talent; by setting a goal for young students and sponsoring junior clubs, and by establishing a scholarship fund which has already helped provide some highly gifted students with a key to a golden future. Plans are now practically complete for the new 1952-53 season. The opening concert on Oct. 22 will also be one of the year's highlights for the Musical Arts Society. On that date, in the Victoria High School auditorium, the well-known American pianist, Randolph Hokanson, will be presented in recital.

Hokanson is not a stranger to Victoria. A Seattle resident, he found a warm friend in Mrs. J. O. Cameron during his student days. It was while visiting Victoria that he was heard by the late great Bach exponent, Harold Samuel, and accepted by him as a pupil.

Hokanson has studied and performed in Europe and will give a recital this fall, before coming to Victoria, at New York's Town Hall.

The Musical Arts Society faces the new season with the necessity of overcoming certain difficulties. The withdrawal by the city of the former small grant leaves the scholarship fund seriously depleted. Also, new accommodation must be found for the monthly concerts as the Memorial Hall is no longer available to the society.

Nevertheless, a full program has been drawn up, adhering to the policy of the last two or three years, whereby each evening was devoted to a particular composer, nationality or style of music.

In December, the popular Carol tea will again be held; the setting will be Oak Bay Beach Hotel; the date, Saturday, the 13th. Other concerts will include: November, folk songs and dances of the British Commonwealth; January, instrumental ensemble; February, choral night, and in March, the annual talented students' recital.

Information as to memberships can be obtained through W. H. Wilson, president, or Miss Isabelle Pike, secretary.

Island Roads Don't Balance Population

Vancouver Island has one-fifth of B.C.'s population but only one-thirtieth of the province's roads, Maj. H. C. Holmes said at a Chamber of Commerce directors meeting Friday.

"We have a very strong case for better highway development to put before the provincial government," Maj. Holmes pointed out.

But we must have all the facts on hand and we must be prepared to fight hard for what we need, he added.

The associated chambers of Vancouver Island plan to seek the support of the B.C. chamber at the latter group's forthcoming meeting at Vancouver in November, Maj. Holmes said.

But there will be people there from many other parts of the province all pressing for what they feel they are entitled to, he continued. So it is up to the Vancouver Island delegates to turn out in as large numbers as possible and to prepare the case for better Island highways carefully.

Capt. D. J. Proudfoot, M.L.A., said that he was prepared to support the chamber's drive to obtain a greater share of the provincial government's road program for the Island.

He said he had visited the west coast of the Island, including Long Beach and Port Renfrew to study the road situation over a period of three weeks.

He said he did not think the Island had received its fair share of highway construction over the past 20 years but he believed that the provincial government was now fully aware of the importance of Vancouver Island's road program.

Reds Suffer Heavy Losses In Hill Attack

SEOUL, Korea, Sept. 27 (AP)—U.S. and Belgian infantry today beat off 300 Chinese Reds in a fierce seven-hour battle for a hill on the Korean western front.

The Reds broke off the fight at dawn.

Allied patrols reported "many, many Chinese dead" littered the battle area.

U.S. troops defended the peak situated three miles northeast of Kelly hill in the Chorwon sector.

A Belgian unit attached to the division fought briefly with a band of Reds 300 yards to the west and then rushed into the main battle alongside the Americans.

The air force announced eight Russian-built MIG jets were shot down during the week. One U.N. plane, a prop-driven F-7F Tigercat, was lost to unexplained causes.

The eight Communist jet kills made a record total of 56 shot down during September by Allied pilots. The previous monthly high of 44 was set last April.

FOR EXPERT OR AMATEUR

History of World Music Offered Evening Classes

Two talented members of Victoria's musical community are co-operating to present a lecture-concert series, "Our Musical Heritage," under auspices of Victoria College's Evening Division.

They are D. Boyce Gaddes, B. Mus., A.T.C.M., music instructor at Victoria Normal, and Charles Palmer, M.A., A.R.C.M., A.R.C.O.

"The evening division is exceptionally fortunate to be able to present a course in music under direction of these two men," said Prof. Robert T. Wallace, director, today.

"Both have firmly established themselves as teachers of music in this city."

No previous musical training is necessary for anyone wishing to enrol.

"The musical amateur will gain much from attending the series," said Prof. Wallace. "However, many who are very well versed in music will also find much of interest, instruction and enjoyment."

The series starts Oct. 14 at 8 p.m. at Victoria College. Class will meet second and fourth Tuesdays of each month for ten sessions.

One evening will be devoted to music of the Middle Ages (to 1300); one to music of the Renaissance (to 1600); two evenings to each of the following: Baroque music (to 1750); Viennese masters (to 1828); romantic music (19th century) and music of our own time.

Evening division officials urge persons wishing to take the course to register immediately by mail. Twenty people have registered to date.

A letter to the registrar, Victoria College, stating name, address and telephone number and enclosing $12 is sufficient to ensure membership.

If husband wife, or parent and child still at school, enroll, the combined fee will be $18.

Tomato's Duck, Potato's a Dog

Once upon a time there was an ugly duckling that grew up to be a beautiful swan. But that was a long time ago.

Here's a new one. Joseph Petrina, of 637 Dominion Road, had a tomato that grew into a duckling. At least, it grew into the shape of a duckling. It had a perfectly shaped head and body and even had a variation which resembled a wing.

And today, believe it or not, there was a potato which, viewed from one side, resembled a sheep, and from another a French poodle . . . well shorn.

PUBLICITY BUREAU'S WRATH ROUSED BY CUT SHIP'S SERVICE

Reduction of C.P.R. Victoria-Vancouver steamship service was condemned Friday by directors of the Victoria and Vancouver Island Publicity Bureau.

Maj. H. C. Holmes, president of the bureau, wired Capt. O. J. Williams, general manager of B.C. Coast Steamships, who is now in Montreal.

The wire read: "Our directors meeting today adopted resolution to wire you that they consider 1951-52 winter steamship schedule is a minimum to which Victoria is entitled for 1952-53. In view of increasing development of Victoria area, we believe such a service is justified."

WOOD - SAWDUST - WOOD
100% FIR INSIDE BLOCKS AND SLABS
Ideal For Furnace and Kitchen Range, 2 Cords for $12
SAWDUST, 2 Units, bulk, $8
DHILLON & IDEAL FUEL CO.
E 3811 B 4622

New Canadians Take Oath of Allegiance

NO ORDEAL, THEY DISCOVER

Jovial Judge Castillou Makes New Citizenship Happy Occasion

BY DAVE STOCK

Twenty-nine persons of different nationalities waited nervously outside Victoria's County Court Friday, wondering what sort of ordeal faced them.

Half an hour later, they left the Court House happy and smiling.

There hadn't been any ordeal. Yet, within that short space of time they had all become Canadians, and had made friends with a native-born Canadian who holds a very important position in the democratic set-up of the country.

The man who made them Canadians and the man who showed himself as their friend was big, booming-voiced Judge Henry Castillou, from the Cariboo.

Judge Castillou presided over the citizenship ceremony as his final duty here, after filling in for a week in the absence of Victoria's County Court Judge H. H. Shandley, who is ill.

Judge Castillou departed from the usual practice of swearing in the new citizens one at a time. He swore them in all together, except for one man who was late.

The judge good naturedly went over the oath of allegiance for the late-comer and then went on with his "welcoming address" to the group. Before the ceremony wa over, he was calling the new citizens by their first names.

The mass swearing-in required 25 extra Bibles. The Victoria chapter of Gideons accommodated the court, by providing this number on loan.

There were six Occidentals an 23 Chinese included in the ceremony. Two interpreters, Peter Won and Joseph Wong, were on hand to serve as translators but Judge Castillou would have none of that.

"They all know English," the judge smiled down from the bench. "A lot of them know a lot of English but they pretend they don't."

The judge's statement was proved. He read out the oath of allegiance in a loud, ringing voice and the 28 persons before him echoed it, equally clear.

When the missing new citizen showed up, the judge exclaimed: "Ha, here he is.

"I've struck your name out already," he told the somewhat frightened applicant. "But you are in under the gun so come forward and we'll swear you by yourself."

The man behind the rail breathed a sigh of relief and was duly sworn.

"Now," said the judge, "I want to be the first to congratulate you as Canadian citizens. You are no longer Swiss, or German or Dutch or Irish or English or Chinese. You're Canadian. You've renounced your old country. Now you must assist to build up Canada."

Then he called the new citizens before him one by one, chatted with them.

"There you are, Hughie," he told one man. "You're a citizen of Canada now. I hope you live many years to enjoy it."

"I can tell by your age, you'll live to enjoy it," he told the young blonde woman who was next in line.

To an elderly Chinese who had more than one name listed, the judged inquired: "You going to keep all your names, Joe? Or just have one now you're a Canadian.

"I keep 'em all," the reply came back.

Checking the man's papers once again, the judge observed aloud: "He's really got some names, this fellow."

C.C.F. Speakers Urge Pacts to Expand Trade

Canada's contribution to United Nations' efforts to improve conditions in some countries is "shameful," Mrs. Dorothy Steeves, former C.C.F. M.L.A., told a Victoria meeting Friday.

She said the nation spends $2,000,000,000 on armament, but only $25,000,000 for the Colombo Plan and $850,000 to the technical assistance administration, both United Nations projects.

Mrs. Steeves said Canada should lead the way in giving "know-how" and industrial aid to economically-embarrassed countries.

In order to help economically poor nations, the speaker urged a Canadian effort to trade with those considered friends.

"We could make bulk trade agreements with Britain, Scandinavian countries and France to relieve their dollar problems," she declared.

Mrs. Steeves suggested this plan as an alternative to the large export trade to the United States. She wondered what would happen to the American market if there was a recession.

Pressure should be put on the government to widen east-west trade, she added. This would also establish an exchange of human relations, Mrs. Steeves contended.

City Radar Man To Ottawa Post

Group Capt. G. M. Fawcett, 43, of Victoria and Ottawa, has been transferred to R.C.A.F. headquarters in Ottawa in the section responsible for the establishment of radar units across the Dominion.

His mother, Mrs. Thomas Fawcett, View Royal, received word Friday.

Accident Incidence In Sawmill Reduced

A 400 per cent decrease in the sawmill accident rate in the last six years has made work in mills one of the less hazardous occupations in B.C., according to W. M. Allison, safety director of the B.C. Lumber Manufacturers' Association.

At a bi-monthly meeting here Friday of safety supervisors of the association, he said the mill rate is now 29 accidents per million man-hours, compared to 80 in logging and 60 in the shipbuilding industry.

More than 60 safety supervisors from 56 member firms spent Friday touring the Victoria plant of B.C. Forest Products, then reviewing safety points later in an open discussion.

Why Buy Life Insurance?

Because:
The life insurance investor enjoys the peace of mind of knowing his principal and interest are absolutely safe.
Confederation Life
Cecil C. Annett, Manager
E 7101

1946 STATION WAGON
Very few good station wagons are on the market. This MERCURY is an exceptionally fine one and we wish we had a dozen more like it.
Priced to sell to the first person who sees it . . . this splendid utility car can be yours for only $1,495. Terms and Trades are welcome at Davis Motors Ltd., 900 Fort St. at Quadra and 920 Yates St. (next to the Bowladrome.) E2

Is this you?

nervous tense
can't rest no appetite
You need
Dr. Chase's
NERVE FOOD

Esso
OIL BURNERS
NOW ON EASY TERMS
WITH ESSO FURNACE OIL CONTRACT ASSURED
IMPERIAL OIL LIMITED

Esso Oil Heating & Service Co.
648 Fisgard (across from HBC)
G 0423

Esso Cook & Talbot Ltd.
963 Yates St. G 4091

WALLACE JOLLY
SAYS—
Our Dominion Security Plan means immediate and substantial protection for loved ones when they need it and—if you live—it means a retirement fund for you.
Ask me about "Dominion Security"
307 JONES BLDG., VICTORIA
PHONE E 4136
Dominion Life Assurance Company
R. N. E. HARRIS, C.L.U.
Branch Manager
Vancouver Island Division
307 JONES BLDG., VICTORIA

CHOICE VICTORIA LOCATION
STORE FOR RENT
1322 Douglas St.
Centre of the best retail business block in Victoria, between Yates and Johnson Streets. 20 feet frontage. Possession October 1st.
Phone W. G. FLETT, E 7552 — Evenings E 2260

NOTICE !

VICTORIA CITY TAXPAYERS

In order to avoid penalty 1952 taxes must be paid by October 1st. Penalty will be added October 2nd.

A. G. JOYCE,
Assessor-Collector.

CITY NEWS BRIEFS

Robert Smith was fined $20 in city police court Friday after pleading guilty to a charge of using indecent language. His excuse was that he had been drinking and did not know what he said.

Ss. Princess Norah is at Victoria Machinery Depot's Bay Street plant for boiler inspection.

★ ★ ★

A safety record of 1,062,100 man-hours worked without a disabling accident has won special awards for the B.C. Electric here from the B.C. Safety Council.

Island employees turned in almost half of the 2,569,700-hour company-wide total, said by the council to be a new record in this province.

Certificates were awarded here to: Gas distribution and gas plant; Brentwood power station; bus maintenance department; Jordan River hydro plant; Bay Street substation and meter department.

★ ★ ★

Fred R. H. Carberry, 2078 Marne Street, is one of 87 Canadian insurance men who have successfully completed final examinations to qualify as a Chartered Life Underwriter.

Announcement of examination results has just been made by the Life Underwriters' Association of Canada in Toronto.

For the Best in British Travel—
GO BY TRAIN!

Modern trains, frequent services—how well they fit your plans for exploring all Britain. Your dollar buys more rail mileage in Britain than ever before. Let your Travel Agent secure tickets, reserve accommodations on trains, channel steamers and at hotels *before you leave.*

NEW 9-DAY "Guest Ticket" For UNLIMITED Rail Travel ONLY $30.00 THIRD CLASS $45.00 FIRST CLASS Not obtainable in Britain—Purchase before you leave

For information and literature write Dept. S-DQ. 69 YONGE STREET, TORONTO, ONT.

BRITISH RAILWAYS

1950 DODGE CUSTOM

Fluid-drive four-door sedan with only enough miles on it to nicely break it in. Guaranteed in every way. Strictly a one-owner car and fully equipped with custom radio and heater. Here is a handsome car that is a genuine pleasure to offer at the "QUICK SALE PRICE" we have placed on it. Bring in your older car and let us give you the easiest possible terms on the balance. The full price is only $2,350 at Davis Motors Ltd., 900 Fort St. at Quadra and 920 Yates . . . next to the Bowladrome. E1

BLANEY'S CAPITAL TRAVEL SERVICE

AIR and STEAMSHIP LINES
The MILWAUKEE ROAD
TOURS - CRUISES - HOTELS - RESORTS

501-502 Royal Trust Building, 612 View Street
Victoria, B.C.

Phone Beacon 1421 Phone Beacon 2622

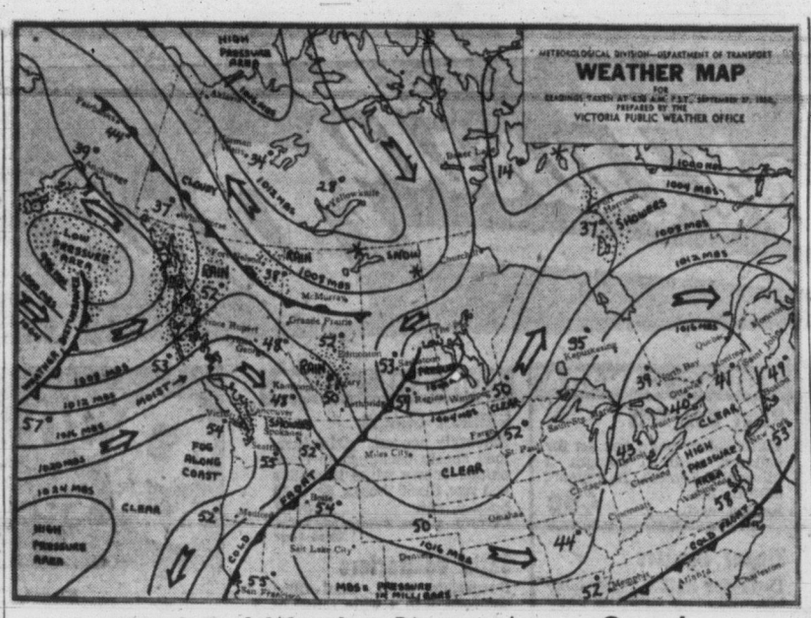

Week-End Weather Picture Across Canada

VICTORIA'S SUNSHINE RECORD TO DATE, 1852—1,908.5 HOURS

SYNOPSIS—Cool Pacific air had penetrated to all sections of B.C. this morning and temperatures will not climb above the high 60's or low 70's either today or Sunday.

A weak Pacific storm moving toward the Charlottes this morning will continue the trend to unsettled weather and cloud and showers will be persistent over more northern sections of the province. The southern interior will have a few showers today but Sunday will enjoy sunny weather as the new system will not reach into these areas. Along the coast showery weather will be confined mainly to northern sections until late Sunday when precipitation will spread southward ahead of the new storm.

DOMINION WEATHER OFFICE 9 A.M. FORECASTS

VICTORIA—A few clouds tonight. Cloudy with sunny intervals tomorrow. Little change in temperature. Winds light tonight and Sunday. Low tonight and high Sunday 50 and 62.

WEST COAST—Cloudy overnight and Sunday with showers beginning northern sections in the morning and southern sections in the afternoon. Winds south 20 Sunday. Low tonight and high Sunday at Estevan Point 50 and 60.

VANCOUVER - GEORGIA STRAIT—A few clouds tonight. Cloudy with sunny intervals Sunday. Little change in temperature. Winds light. Low tonight and high Sunday at Vancouver Airport 48 and 65; Nanaimo 50 and 68.

TEMPERATURES

	Min.	Max.	Precip.		Min.	Max.	Precip.		Min.	Max.	Precip.
St. Johns	48	59	--	Edmonton	52	83	.12	Seattle	54	64	--
Halifax	53	63	--	Kamloops	47	82	--	Portland	50	69	--
Montreal	38	47	--	Penticton	50	78	--	Chicago	43	64	--
Toronto	36	60	--	Vancouver	52	63	.02	San Francisco	53	70	--
Winnipeg	49	89	--	VICTORIA	55	62	--	Los Angeles	61	73	--
Regina	48	86	--	Kimberley	47	83	--	New York	52	75	--
Saskatoon	51	87	--	Prince Rupert	52	53	1.39	Whitehorse	37	58	--
Lethbridge	57	89	--	Prince George	45	67	.40	Ottawa	34	62	.10
Calgary	50	86	.05	Fort St. John	51	67	--				

WARREN SWEENEY

Paper Seller Finds It Easy To Meet Folk

Selling newspapers is a good way to meet people, Warren Sweeney is learning.

Warren is eleven and he's only been on the Times' junior sales staff about six months. But already he's made lots of friends who have become regular customers.

Warren, who lives at 1148 Pembroke Street, has his regular stand outside the Modern Pharmacy, corner of Douglas and Johnson.

He sells about 20 papers a night.

His earnings go into the bank. He's thinking, though, of using some of his money to buy a bicycle. He's a thrifty lad, though, and is going to wait until the police have a sale of unclaimed bicycle before he makes his purchase.

Art is his favorite subject at school though he is best at arithmetic. Basketball is his favorite sport. Next year he hopes to make the school's rep team.

He's in grade six this year, which is his first at George Jay. Last year he went to South Park. Before that he attended the Kingston Street School.

Warren hasn't made up his mind yet what he wants to be when he grows up. Father's an outside salesman for Diggons.

University Extension Lectures Open Monday

First of a fall-winter series of University Extension Association-sponsored public lectures will be given Monday evening at the Provincial Normal School-Victoria College auditorium.

Prof. Geoffrey O. B. Davies of the department of history at University of B.C. will speak on "A Canadian's Choice for U.S. President."

The lecture will start at 8.15. No admission is charged.

Prof. Davies, who holds B.A. and M.A. delegates from Cambridge, has a wide and interesting background despite his youth (he is 30) for his discussion of the U.S. presidential race.

He taught for Cambridge County Council during university vacations, gave a course on "Development of Colonial Policy" at Queens University, and at University of Alberta, was principal at Commonwealth Relations Office, Downing Street, London, was assistant private secretary to Secretary of State for Dominion Affairs, and has given broadcasts on public teaching in Canada and the U.S.

During the Second World War, Prof. Davies was an instructor at the Royal Military Academy, Sandhurst, and was a troop leader in an Armored Car Regiment.

PROF. GEOFFREY DAVIES

Laurence D. Drexel, of no fixed address, was found guilty by Magistrate H. C. Hall in city police court Friday of stealing a wrist watch. He remanded the accused until next Thursday for sentence.

EVERYTHING IN TRAVEL
HOTELS - RESORTS
AIR
RAIL SHIP
BUS
TICKETS
TOURS — CRUISES
Cargo Passenger Ships
FROM VANCOUVER TO EUROPE
Book now, off season rates, space available from Montreal, Quebec, Boston or New York to England by Atlantic liners.

For Information and Reservations
WESTERN CANADA TRAVEL SERVICE
602 COURTNEY Opposite Post Office

BADGE OF DEMOCRACY

Red Feather Drive Urges Strong To Aid Weak Reeve Casey States

Because most people are earning good wages and enjoying the little luxuries of life, it is too often forgotten that there are always some who, for one cause or another, cannot maintain themselves or their families.

That was the reminder Reeve Joseph W. Casey of Saanich gave the people of Greater Victoria today on the eve of inauguration of the Red Feather drive.

"Democracy is a fine thing," said the reeve. "Individualism is something to be encouraged. One can't live without the other. But democracy implies certain obligations. The strong among us must help the weak. It is the same story when we are thinking in international terms. The strong must help the weak so that democracy, as we know it, can survive."

Specifically, Reeve Casey called attention to the Red Feather campaign's contention that Greater Victoria required $200,000 for the work among its underprivileged, underfed and over-burdened in the year to come.

"I've heard it said that it's their own fault that people get into such circumstances," Reeve Casey continued. "Very often that's true. But it's the fault of his fellow citizens if a man can't be boosted up out of the hole he's dug himself into and he hasn't the strength of character to climb out of it alone. What are we to do? Leave him there and feed him? Leave him there to rot and then fill the earth in over him?

"I don't think that's either Christian or democratic. I think we should help him out and back on his feet."

That's what the people behind the Red Feather drive contend, too, Reeve Casey said.

That's why they're spending hours of their time to get the general public to share in contributing assistance to the aged, the ailing, the orphaned and the hungry . . . people in distress of any kind," the reeve added.

"I think it's a job worth doing well. The Red Feather's cause is the finest that I know," he said.

Plan your next trip to the States via the

Scenic San Juans

Sail through sheltered waters amid the magnificent scenery of hundreds of lush, green islands. East, West, South or North—you'll be enraptured by a breath-taking panorama of Nature at her best. Enjoy this scenic view from the comfortable deck of a Washington State Ferry.

UNTIL SEPT. 30, ONE FERRY DAILY
Leave Sidney 12.40 p.m. arrive Anacortes 4.40 p.m.
(Standard Time)

Plan your trip today!

FREE SCENIC TRIP FOLDERS
Make the most of your U. S. Holiday with this helpful packet of illustrated travel folders.
Capital Travel Service
Agent: Washington State Ferries
502 Royal Trust Bldg.
Victoria, B. C.
Name.....
Address.....
City.....
CLIP, MAIL COUPON TODAY!

STOP SMOKING WITH THE HELP OF
TOBACCO ELIMINATOR
FREE BOOKLET and Testimonials. Write C. W. KING PHARMACAL CORP. LTD. Box 673, London, Ont.

Canadian Pacific

Schedule Changes
EFFECTIVE SEPT. 28
(FALL AND WINTER SERVICE)

VANCOUVER VICTORIA-SEATTLE
DAILY
"Princess Elizabeth - "Princess Joan"

Lv. Vancouver	9:30 a.m.	.....	11:59 p.m.
Ar. Victoria	2:45 p.m.	.....	7:00 a.m.
Lv. Victoria	.....	9:30 a.m.	.....
Ar. Seattle	.....	2:45 p.m.	.....
Lv. Seattle	.....	4:00 p.m.	.....
Ar. Victoria	.....	9:15 p.m.	.....
Lv. Victoria	3:45 p.m.	.....	11:59 p.m.
Ar. Vancouver	9:15 p.m.	.....	7:00 a.m.

VANCOUVER-NANAIMO
DAILY
"Princess of Nanaimo"

Lv. Vancouver	10:30 a.m.	6:00 p.m.	12:30 a.m.
Ar. Nanaimo	1:00 p.m.	8:30 p.m.	3:00 a.m.
Lv. Nanaimo	7:00 a.m.	2:00 p.m.	9:30 p.m.
Ar. Vancouver	9:30 a.m.	4:30 p.m.	11:45 p.m.

GULF ISLANDS
S.S. *"Princess Elaine"*

TUESDAY
Lv. Vancouver.....8:30 a.m.
Ar. Mayne Island
Ar. Port Washington
Ar. Ganges Harbour
Ar. Vancouver.....5:30 p.m.

THURSDAY
Lv. Vancouver.....8:30 a.m.
Ar. Ganges Harbour
Ar. Port Washington
Ar. Mayne Island
Ar. Vancouver.....5:30 p.m.

SATURDAY
Lv. Vancouver.....8:30 a.m.
Ar. Mayne Island
Ar. Port Washington
Ar. Ganges Harbour
Ar. Vancouver.....5:30 p.m.

VANCOUVER - POWELL RIVER
S.S. *"Princess Elaine"*
Temporary Schedule in effect until (about) November 15, 1952

Read Down

NORTHBOUND WEDNESDAY	NORTHBOUND FRIDAY	NORTHBOUND SUNDAY
Lv. Vancouver 10:45 a.m.	Lv. Vancouver 10:45 a.m.	Lv. Vancouver 6:15 p.m.
Ar. Blubber Bay 3:30 p.m.	Ar. Blubber Bay 3:30 p.m.	Ar. Powell River 11:00 p.m.
Lv. Blubber Bay 4:00 p.m.	Lv. Blubber Bay 4:00 p.m.	Lv. Powell River 11:30 p.m.
Ar. Powell River 4:45 p.m.	Ar. Powell River 4:45 p.m.	Ar. Blubber Bay 11:59 p.m.

SOUTHBOUND WEDNESDAY	SOUTHBOUND FRIDAY	SOUTHBOUND MONDAY
Lv. Powell River 6:30 p.m.	Lv. Powell River 6:30 p.m.	Lv. Blubber Bay 4:00 p.m.
Ar. Vancouver 11:15 p.m.	Ar. Vancouver 11:15 p.m.	Ar. Powell River 4:45 p.m.
		Lv. Powell River 6:30 p.m.
		Ar. Vancouver 11:15 p.m.

All Times Pacific Standard

Canadian Pacific

WHY NOT CUT OUT THIS SCHEDULE FOR FUTURE REFERENCE

ESSO OIL BURNERS
NOW ON EASY TERMS
WITH ESSO FURNACE OIL CONTRACT ASSURED
WRITE OR PHONE
Imperial Oil Limited

For a harvest of travel thrills . . .
OLYMPIAN *Hiawatha*
Seattle to Chicago for Windsor • Toronto London, Ontario • New York and Eastern Canada

If you are traveling anywhere between the Pacific Northwest and Chicago, you can't do better than choose The Milwaukee Road's colorful and comfortable Olympian HIAWATHA.

It's extra fine and extra fast. Offers private-room cars with Skytop Lounge. Touralux sleepers that save on berth and rail costs. Luxurest coaches with reserved seats and big lounge-dressing rooms. Wonderful meals in the diner, beverages and snacks in the Tip Top Grill car.

Full particulars on immigration and customs requirements. Through bookings arranged without bother to points outside of U. S. Baggage checked through in bond.

Victoria Office
612 View St., Ph. Beacon 2622
C. E. Blaney, Jr., Agent

OUT IN FRONT!
THE MILWAUKEE ROAD

EATON'S

Marcel Boucher
Fall Preview
Avon Jewellery of Canada
Styled by
Marcel Boucher of New York

For the first time in Victoria . . . EATON'S presents a lovely jewellery assortment manufactured by a leading Canadian maker! Browse and inspect at your leisure this glittering array . . . each piece designed delicately or boldly to complement your Fall costume.

See lovely examples from this brilliant Avon Jewellery Preview . . .

Shown in Our Informal Showing of

British Fashions

Monday, September 29th and Tuesday, September 30th, at 3 p.m.
In the Victoria Room, Fourth Floor

• Make your reservations now at the Victoria Room in person or by phoning E 4141. Afternoon tea served at regular prices during the showing. Limited reservations available.

THE T. EATON Co OF BRITISH COLUMBIA LIMITED

MONDAY is Opportunity Day at EATON'S

WOMEN'S WEAR

"Non-Run" Nylons
15-denier, full fashioned, "non-run" mesh nylons. Substandards, flaws very slight. Beige tones, sizes 8½ to 11. Special, pair **1.00**
EATON'S—Hosiery, Main Floor

Women's Wool Felts
The casual brimmed felt dressed up with pleated bands of suede jersey. Coffee, copper, grey, pink, red, green, white, black, brown and navy. Head-sizes: 22, 22½, 23 inches. Special, each **3.99**
EATON'S—Millinery, Second Floor

Housecoats
Taffeta, tie silk, nylon taffeta in the group. Zipper and wrap styles, short and long sleeves. Assorted colours, sizes 12 to 18 collectively. Special, each **6.88**
EATON'S—Lingerie, Second Floor

All-Weather Coats
Smart double-breasted trench coats in navy and a few colours. Sizes 8 to 20. Special, each **18.44**
EATON'S—Coats, Second Floor

Nylon Blousettes
Three styles in 15-denier nylon tricot . . . small collars, tiny sleeves, button fronts. White, blue and pink. Sizes 12 to 18. Special, each **2.39**
EATON'S—Blousettes, Main Floor

Lingerie Samples
Special purchase of travellers' samples, one-third off usual price! Group includes gowns, pyjamas, slips, panties. Small and medium sizes. Special, each **69c** to **5.95**
EATON'S—Lingerie, Second Floor

Slip-On Girdles
Special Purchase! Substandards. Nylon and elastic or all elastic two-way-stretch girdles. White only, in small, medium and large sizes. Special, each **2** for **2.88**
EATON'S—Foundations, Second Floor

Corrective Shoes
Ties, straps and pumps in smooth leathers and suedes. Constructed to give lasting comfort. Blue, black, brown. Sizes 4½ to 9. Special, pair **7.99**
EATON'S—Family Shoe Centre, Second Floor

Fur Neckpieces
Four-skin Fitch (dyed) and four-skin Russian Squirrel (dyed). Special, each **31.80**
EATON'S—Furs, Second Floor

Fur Coats
Persian Lamb (dyed) trotter, size 12. Muskrat Flank (dyed) trotter, size 14, 16 **198.00**
Full-length Brown Lapin (dyed rabbit), size 16 **138.00**
EATON'S—Furs, Second Floor

Fall Dresses
Ottoman cord, one and two-piece dresses . . . styled with three-quarter-length sleeves. Red, mauve, green, grey and black . . . Junior, misses' and women's sizes. Special, each **10.44**
EATON'S—Dresses, Second Floor

Leather Handbags
Special Purchase! Simulated leather bags in morocco and alligator grain. Top handle or shoulder-strap styles . . . Red, green, tan, navy, black and brown. Special, each **5.49**
EATON'S—Handbags, Main Floor

Fabric Gloves Half Price
Novelty hand-sewn gloves in three popular shortie styles. Black, brown and navy. Sizes 6 to 7½. Special, pair **1.24**
EATON'S—Gloves, Main Floor

Skirt Clearance
A grand selection of straight, flared or pleated skirts. Various fabrics, well tailored, in a large assortment of colours. Sizes 12 to 20 in the group. Special, each **5.99**
EATON'S—Sportswear, Second Floor

WOMEN'S NEEDS

Handkerchiefs
Fine Swiss lawn hankies with fine net edging. Pastel colours only. Special **3** for **97c**
EATON'S—Handkerchiefs, Main Floor

Knitting Wool
Suitable for children's wear, sweaters. Wide colour range to choose from. Approx. 1-oz. ball. Special, ball **23c**
EATON'S—Wools, Third Floor

Women's Watches
10K yellow rolled gold plate top, stainless steel back, dependable 15-jewel Swiss movement. Raised rock crystal and cord bracelet. Special, each **16.95**
EATON'S—Jewellery, Main Floor

Botany Wool
3-ply wool with nylon added for extra wear. White, pink, sky, sunstar, green, turquoise, navy, beige, grey, cardinal. Approx. 1-oz. pull skein. Special, each **33c**
EATON'S—Wools, Third Floor

SUNDRY ITEMS

Worsted Wool Crepe
Soft, drapes beautifully . . . comes in black, navy, red, ruby, light and dark brown, green and blue. Special, yard **2.49**
EATON'S—Fabrics, Third Floor

Closet Accessories
Garment bags, shoulder covers, shoe bags of clear plastic with coloured panel in front. 36-inch zipper opening on garment bags. Special, each **69c** to **2.59**
EATON'S—Notions, Main Floor

Washer Covers
Opaque plastic covers to slip over your washing machine, for protection from dust. Special, each **93c**
EATON'S—Notions, Main Floor

Plastic Hose Case
Compartment case of quilted plastic to hold your stockings neatly. Floral design on white ground. Special, each **49c**
EATON'S—Notions, Main Floor

Pant Hangers
Strong wooden hangers to keep trousers and skirts wrinkle free . . . Felt padding, strong spring clasp. Special, each **3** for **69c**
EATON'S—Notions, Main Floor

Tie Racks
Revolving amber-coloured plastic rack with strong metal socket. Attaches easily to wall or back of door. Holds about 36 ties. Special, each **1.09**
EATON'S—Notions, Main Floor

Peppermint Patties
Delicious chocolated-coated peppermint patties . . . made in EATON'S Own Candy Kitchen. Special, lb. **69c**
EATON'S—Candies, Main Floor

Tooth Powder
Get several tins of this efficient, pleasant-tasting Ray Dent tooth powder at this special price! Special, **3** tins **61c**
EATON'S—Toiletries, Main Floor

Christmas Cards
Boxes of 40 smart Christmas cards in a fine selection that will suit almost every taste. Special, box **79c**
EATON'S—Stationery, Main Floor

Pen and Pencil Sets
Smart, useful sets . . . pen has lever filling . . . pencil with propel and repel action . . . Choice of colours. Special, set **98c**
EATON'S—Stationery, Main Floor

Rayon Tartans
Washable, sturdily woven plaid. Cameron, McBeth, Buchanan, Crawford, Dress Beatrice, Royal Stewart. 36 ins. wide. Special, yard **89c**
EATON'S—Fabrics, Third Floor

MEN'S NEEDS

Wrist Watches
Water-resistant stainless steel case, 15-jewel Swiss movement . . . Luminous dial, sweep second hand. Special, each **17.95**
EATON'S—Watches, Main Floor

Wrist Watches
Automatic self-winding, 17-jewel Swiss movement. 10K gold-filled case, luminous dial, sweep second hand . . . Waterproof. Special, each **44.95**
EATON'S—Watches, Main Floor

Broadcloth Shirts
Mercerized and "Sanforized" cotton broadcloth shirts in plain colours and white. Regular fused collar. Sizes 14½ to 17. Special, each **2.99**
EATON'S—Men's Furnishings, Main Floor

Pullover Sweaters
Long-sleeved, V-neck style, with ribbed cuffs and waistband. Teal, dark green, wine, light grey. Sizes 36 to 44. Special, each **4.79**
EATON'S—Men's Furnishings, Main Floor

Wool Sport Coats
Maker's clearance! Domestic and imported tweeds and doeskins. Wide variety of patterns and shades. Includes shorts and talls. Special, each **24.99**
EATON'S—Men's Clothing, Main Floor

Smart Slacks
All-wool gabardines in brown, teal, grey and sand. Zipper front, trouser pleats. Sizes 29 to 46. Special, pair **12.99**
EATON'S—Men's Clothing, Main Floor

Men's Shoes
Included are black or brown bluchers, brown brogues, moccasins, gores. Goodyear welted soles, leather uppers. Sizes 6 to 11 collectively. Special, pair **7.98**
EATON'S—Family Shoe Centre, Second Floor

BARGAIN BASEMENT

Women's Hosiery
Factory rejects of assorted gauge nylons. New fall shades, fully fashioned with neat seams. Sizes 8½ - 10½. Special, pair **69c**
EATON'S—Bargain Basement

Children's Knee Socks
Clearance of botany wool socks with reinforced heel and toe, striped elastic top. Plain shades of brown, green, blue and wine. Sizes 7 to 9½. Special, pair **59c**
EATON'S—Bargain Basement

Men's Dress Gloves
Soft "Pigtex" (sheepskin) leather, warmly lined with wool. Slip-on style. Brown or natural shade. Sizes 8 to 10. Special, pair **2.49**
EATON'S—Bargain Basement

Boys' Sport Shirts
Gabardine, nylon acetate and rayon. Plain and fancy patterns. Neat-fitting collar, long sleeves, two breast pockets. Small, medium and large collectively. Special, each **1.98**
EATON'S—Bargain Basement

Boys' Linded Jeans
Sanforized denim with winter-weight lining. Triple stitched. Four pockets. Sizes 6 to 12 years. Special, pair **2.99**
EATON'S—Bargain Basement

Men's Shirts
Substandards of strong sanforized cotton broadcloth. Fused collar attached. Mostly white, a few blues and greys. Sizes 14 to 17 collectively. Special, each **1.98**
EATON'S—Bargain Basement

Men's Sport Shirts
Made of imported cotton flannelette, "Sanforized" shrunk. Small, medium and large sizes. Special, each **2.98**
EATON'S—Bargain Basement

Women's Slippers
Moccasin slippers of soft split leather. Fur trimmed with beaded vamp and padded heel. Red, blue, wine or green. Sizes 4 to 9. Special, pair **1.19**
EATON'S—Bargain Basement

Women's Casuals
Flat-heeled styles and low-heeled pumps. In velvets, leathers and nylons. A variety of colours. Sizes 4 to 9 in the group. Special, pair **1.98**
EATON'S—Bargain Basement

Children's Slippers
Warm English felt in gay plaid designs. Styled with instep strap and padded leather soles. Children's sizes 3, misses' sizes 2. Special, pair **1.49**
EATON'S—Bargain Basement

Boys' Pants
Rayon gabardine dress pants carefully tailored with self belt, zipper closing, pleated front, three pockets, cuff bottoms. Fawn, grey, brown and teal. Sizes 6 to 10 years. Special, pair **3.99**
EATON'S—Bargain Basement

Women's Slips
Rayon taffeta slips with straight-cut skirts, fitted bodice, adjustable straps, lace and embroidery trim. White, pink or blue. Sizes 32-42. Special, each **1.39**
EATON'S—Bargain Basement

Women's Jersey Gowns
Rayon jersey, sleeveless, crossover front style gowns with neat-fitting midriff, tie-backs at waist. Blue, rose, cerise or turquoise. Sizes small, medium and large. Special, each **1.59**
EATON'S—Bargain Basement

Children's Overalls
Substandards of medium-weight fine wale cotton corduroy. Bib style, patch pockets. Wine, green, blue, brown, red. Sizes 2 to 6 years. Special, pair **1.59**
EATON'S—Bargain Basement

Little Girls' Slips
Rayon jersey and taffeta with built-up shoulder strap, rolled edges, lace trim frill. Pink, blue or white. Sizes 2 to 6 years. Special, each **54c**
EATON'S—Bargain Basement

Little Girls' Dresses
Clearance group of better-quality dresses in silks, organdies, muslins and spuns in the group. Choice of colours. Sizes 1 to 4 years. Special, each **1.98**
EATON'S—Bargain Basement

Silk Headsquares
Of colourful silk with floral or motif designs. Rolled hems. Approximate size 32x32 inches. Special, each **94c**
EATON'S—Bargain Basement

Women's Raincoats
Rayon gabardine, interlined for added warmth . . . Easy fitting and belted styles. Grey, wine, navy, beige and green. Sizes 12 to 20. Special, each **17.99**
EATON'S—Bargain Basement

YOUNG CANADA

Paint Box Sets
Water-colour paint box set for children, with 41 colours, 2 tubes and a brush. In a smart blue tin box. Special, each **49c**
EATON'S—Stationery, Main Floor

Zipper Binders
Three-ring leather zipper binders, well made with two pockets inside. In brown or tan leather. Special, each **3.98**
EATON'S—Stationery, Main Floor

Exercise Books
linen back reinforcement. Approximately 68 pages in each. Special, **12** for **79c**
EATON'S—Stationery, Main Floor

Mechanical Train Set
Set consists of locomotive and four cars of all metal. Comes complete with four straight and ten curved tracks. Special, set **4.29**
EATON'S—Toys, Third Floor

Station Wagons
Strongly constructed wagon with stake sides, one side easily removed. Of hardwood with good roller-bearing wheels and rubber tires. Special, each **15.49**
EATON'S—Toys, Third Floor

Nylon Ankle Socks
Girls' nylon ankle socks with knit-in elastic tops. Royal, red, paddy and white. Sizes 8½ to 10½. Special, pair **59c**
EATON'S—Children's Hosiery, Main Floor

Boys' Pullover Sweaters
Cable stitch, styled with V-neck, long sleeves, ribbed cuff and waistband. Navy, wine, powder blue, grey heather. Sizes 24 to 34. Special, each **3.99**
EATON'S—Boys' Wear, Third Floor

Boys' Blue Jeans
Of warm, washable, 7¼-oz. denim lined with brightly checked flannelette for winter wear. Heavy-duty zipper bar tacked and rivetted triple-stitched seams. 6 to 16 years. Special, pair **3.79**
EATON'S—Boys' Wear, Third Floor

Boys' Storm Coats
Quilted lining, full zipper closing, elastic waist, hip length. Wine, grey, brown. 6 to 18 years. Special, each **8.99**
EATON'S—Boys' Wear, Third Floor

Plaid Jackets
All-wool blanket cloth in bold plaid patterns. Button front, double shoulders. Sizes 6 to 18 years. Special, each **6.95**
EATON'S—Boys' Wear, Third Floor

Girls' Vests, Panties
Of English interlock cotton. Vests with or without sleeves. Panties with elastic waist and cuffed leg. Sizes 2 to 6 years. Special, garment **49c** to **69c**
EATON'S—Children's Wear, Third Floor

Girls' Ski Pants
Of melton cloth in brown and navy. Also a few of cotton gabardine with flannelette lining in navy and wine. Sizes 8 to 14 years. Special, pair **2.99**
EATON'S—Children's Wear, Third Floor

Co-Eds' Shoes
Ballerina-style flatties and low-heeled pumps for school and dress-up wear. Black, brown also grey with red trim. Sizes 4½ to 9. Special, pair **2.99**
EATON'S—Family Shoe Centre, Second Floor

WOMEN'S NEEDS

"Gold Nugget" Prints
Crisp cottons splashed with gold-colour. Good selection of colours and prints, all washable. 35 inches wide. Special, yard **79c**
EATON'S—Fabrics, Third Floor

Spun Rayon
Smoothly woven, crease-resisting spun rayon. Completely washable, in black, navy, red, royal, green, lilac. 36 inches wide. Special, yard **59c**
EATON'S—Fabrics, Third Floor

Celanese Suiting
A novelty dot on grounds of grey, taupe, black or navy. Treated for crease resistance. 54 inches wide. Special, yard **1.69**
EATON'S—Fabrics, Third Floor

Cotton and Spuns
A group of sheers, printed spun rayons and cottons . . . all clearing at one low price! 36 inches wide. Special, yard **49c**
EATON'S—Fabrics, Third Floor

Boucle Pullovers
Women's wool boucle short-sleeved pullovers and button front with small collars. In pink, blue, yellow, green and white. Sizes 14 to 20. Special, each **1.98**
EATON'S—Bargain Basement

FOR THE HOME

Cannon Sheets
Smoothly woven, plain hemmed sheets packaged in cellophane. Snowy white in double bed size, 81x99 inches. Special, pair **6.99**
EATON'S—Staples, Bedding and Linen, Third Floor

Satin Comforters
Reversible satin, wool-filled comforters in a wide range of reversible and plain colours. Standard size. Special, each **7.89**
EATON'S—Staples, Linen and Bedding, Third Floor

Flannelette Blankets
White with coloured stripes of pink or blue. Also coloured checks on white ground . . . Double bed size, 70x90 inches. Special, pair **5.49**
EATON'S—Staples, Linen and Bedding, Third Floor

Breakfast Sets
32-piece English semi-porcelain sets, each piece decorated with fruit and floral designs. Service for 6 people. Special, set **8.95**
EATON'S—China, Main Floor, House Furnishings Building

Cups and Saucers
Made of English bone china, decorated with small rose, finished with gold-colour band. Blue, pink, green or cream ground. Special, each **95c**
EATON'S—China, Main Floor, House Furnishings Building

Sugars and Creams
Attractively shaped of English bone china. Eight floral patterns finished with fine gold-colour line. Special, pair **97c**
EATON'S—China, Main Floor, House Furnishings Building

Lounge Suites
Two-piece suites upholstered in wine, green or grey velour. Makes into comfortable bed. Special, 2 pieces **149.50**
EATON'S—Furniture, Second Floor, House Furnishings Building

Felt Mattresses
Finished with roll edge and sturdy ticking. Special, each:
4.0 and 4.6, **14.95**
3.0 and 3.3, **13.95**
EATON'S—Furniture, Second Floor, House Furnishings Building

Bungalow Bed
Complete with spring and spring-filled mattress. Continuous post style in three-foot size. Special, each **39.50**
EATON'S—Furniture, Second Floor, House Furnishings Building

Chesterfield Suite
Two-piece frieze suite in two-cushion style. Grey, green and rose colours. Special, suite **199.50**
EATON'S—Furniture, Second Floor, House Furnishings Building

Axminster Rugs
Mothproof British rugs with tone-on-tone centres, floral spray corner designs. Green, grey, rose and beige. Sizes 4.6x6.6 to 9.0x12.0. Special, each **29.50** to **89.50**
EATON'S—Floor Coverings, Main Floor, House Furnishings Building

Congo-Wall Seconds
Comes in 4½-ft. width . . . in a tile effect for bathroom and kitchen walls. Choose cream, black, blue or green. Special, per running yard, **59c**
EATON'S—Floor Coverings, Main Floor, House Furnishings Building

Marboleum Seconds
Six feet wide, inlaid through to felt base. Green, rose, grey, tan, yellow brown. Smoothly finished. Special, sq. yd. **1.59**
EATON'S—Floor Coverings, Main Floor, House Furnishings Building

Trilite Lamps
Complete with attractive plastic shade in ivory with coloured trim, or plain shades of green, red or chartreuse . . . Price, less bulb. Special, each **14.89**
EATON'S—Lamps, Main Floor, House Furnishings Building

Bridge Lamps
Complete with pastel-coloured plastic shades. Sturdily constructed. Price less bulb. Special, each **11.29**
EATON'S—Lamps, Main Floor, House Furnishings Building

Rayon Marquisette
Seconds . . . Suitable for bedroom or living room curtains. In ivory and pastel shades. Approx. 44-inch width. Special, yard **49c**
EATON'S—Bargain Basement

Plastic Drapes
Heavyweight plastic in choice of background colours with floral patterns. Approximately 27x81 inches each drape. Special, set **1.49**
EATON'S—Bargain Basement

Table Lamps
Wine and green pottery lamps in marbleized finish. Washable ivory plastic shades in ivory with braid trim. Price less bulb. Special, each **8.29**
EATON'S—Lamps, Main Floor, House Furnishings Building

9.30 a.m. SPECIALS

Please, No Telephone or Mail Orders

Wool Clearance
- 3 and 4-ply yarn, 1-oz. ball
- 6-ply rug yarn, 3 to 4-oz. skeins
- Mostly darker colours.

9.30 Special, **19c**
EATON'S—Wools, Third Floor

Circular Bath Mat Sets
- Chenille-type sets in pastel shades
- Bath mat, size 26x26 inches
- Matching seat cover
- Well tufted for lasting wear.

9.30 Special, set **2.99**
EATON'S—Staples, Bedding and Linen, Third Floor

Cotton Sheets
- Seconds in strong bleached cotton
- Double-bed size, 81x96 inches
- Limit: 2 sheets to customer.

9.30 Special, each **2.98**
EATON'S—Bargain Basement

Flashlights
- Two standard batteries
- Prefocused bulb
- Strong metal case
- Throws strong concentrated beam.

9.30 Special, each **89c**
EATON'S—Sporting Goods, Main Floor, House Furnishings Building

Handkerchiefs
- Women's fine linen hankies
- In solid white only
- Finished with hemstitched ends
- Generous size.

9.30 Special, **2** for **29c**
EATON'S—Handkerchiefs, Main Floor

54-inch Suiting
- Celanese checkmate suiting
- In black and white checkmate
- Treated for crease resistance
- Use for skirts, jackets, suits.

9.30 Special, yard **2.29**
EATON'S—Fabrics, Third Floor

Framed Pictures
- Floral and scenery pictures
- Wide mattes and natural wood frames
- Very attractive subjects
- Size about 13x17 inches.

9.30 Special, each **1.29**
EATON'S—Pictures, Second Floor, House Furnishings Building

Men's Jackets
- Heavy wool plaid jackets
- Waist length, full zipper closing
- Black and white, blues, browns and greens
- Sizes 36 to 44.

9.30 Special, each **5.99**
EATON'S—Men's Furnishings, Main Floor

Watch Bracelets
- Men's expansion bracelets—½ price
- Yellow and white gold filled
- Four smart styles to choose from
- Put on without extra charge.

9.30 Special, each **3.47**
EATON'S—Jewellery, Main Floor

Wrist Watches – 36 Only
- Women's round-style wrist watches
- 15-jewel Swiss movement
- 10K yellow rolled gold plate top
- Dainty cord bracelets
- Covered by EATON'S 1-year service guarantee.

9.30 Special, each **9.95**
EATON'S—Jewellery, Main Floor

2.30 p.m. SPECIALS

Curtain Panels
- Frilled tufted cotton marquisette
- All rayon tailored panels
- Mostly ivory shade
- Assorted lengths

2.30 Special, set **1.98**
EATON'S—Bargain Basement

Women's Camisoles
- Made of fine rayon crepe
- Deep lace trim and shoulder straps
- White only
- Small, medium and large sizes.

2.30 Special, each **99c**
EATON'S—Bargain Basement

Bath Towels
- Substandards of cotton terry towels
- Colourful multi-striped designs
- Lightweight quality, absorbs well
- Size 20x38 inches.

2.30 Special, each **39c**
EATON'S—Staples, Linen and Bedding, Third Floor

Cotton Denim
- Sanforized, hard-wearing denim
- Black, faded blue, tan, brown, aqua
- 36 inches wide.

2.30 Special, yard **79c**
EATON'S—Fabrics, Third Floor

Women's Nylons
- First quality, 51 gauge, 15 denier
- Fully fashioned
- Popular fall colours
- Sizes 9 to 11.

2.30 Special, pair **98c**
EATON'S—Hosiery, Main Floor

English Soap
- Comes in assorted colours
- Nice choice of fragrances
- Each cake individually wrapped.

2.30 Special, **3** cakes for **19c**
EATON'S—Toiletries, Main Floor

Children's Shoes
- Black patent strap slippers
- Strongly stitched composition soles
- Rubber heels, pliable uppers
- Sizes 8 to 3.

2.30 Special, pair **2.49**
EATON'S—Bargain Basement

Curtain Mill Ends
- Maker's clearance of cotton marquisette
- Mill ends to make into curtains
- Assorted woven patterns.
- 2 to 10-yard lengths in the lot
- 46 inches wide.

2.30 Special, yard **29c**
EATON'S—Draperies, Second Floor, House Furnishings Building

Hassocks
- Plastic covered hassocks
- Round or square shapes
- Attractive colours to choose from
- One only to a customer.

2.30 Special, each **2.98**
EATON'S—Furniture, Second Floor, House Furnishings Building

Peasant Blouses
- Gay hand-embroidered women's peasant blouses
- Grand for winter square dances!
- White voile, colourful embroidery
- While they last!

2.30 Special, each **2.49**
EATON'S—Blousettes, Main Floor

Indian Blankets
Soft quality cotton in brightly coloured designs. Suitable for cars or extra bedthrows. Size 60x72 inches. Special, each **2.99**
EATON'S—Bargain Basement

Mastercraft Paint
Exterior, floor enamel, semi-gloss, enamel, flat white under coat, clear varnish . . . White, ivory, green, red, grey, brown, yellow, peach and blue in the group. Special, quart **1.19** gal. **3.98**
EATON'S—Paints, Second Floor, House Furnishings Building

Cretonne Draperies
Colourful floral motifs printed on popular cotton-back cloth. Ivory, grey or maize grounds. Size 46x90, pleated headings. Special, pair **12.97**
EATON'S—Draperies, Second Floor, House Furnishings Building

Oil Heaters
Be sure of quick heat this winter with one of these oil circulating heaters. Special, each **69.95**
EATON'S—Major Appliances, Main Floor, House Furnishings Building

Wabasso Pillow Cases
Substandards of closely woven bleached cotton. Small defects should not affect the wearing quality. Standard size, 42 ins. Special, pair **1.49**
EATON'S—Bargain Basement

Plate-Glass Mirror
Clear, reflecting plate glass . . . suitable for over mantels, etc. Bevelled edges. Plastic clips for hanging. Special, each **13.95**
EATON'S—Pictures and Mirrors, Second Floor, House Furnishings Building

Fireplace Baskets
22-inch baskets of heavy cast iron, with legs and removable sides. Special, each **5.99**
EATON'S—Hearth Accessories, Main Floor, House Furnishings Building

Fan Heaters
1,500-watt electric heaters in tan metallic enamel finish with standard-length cord. Special, each **13.29**
EATON'S—Electrical Dept., Main Floor, House Furnishings Building

Rayon Tablecloths
Fine quality spun rayon tablecloths with colourful printed floral designs. Size approximately 54x54 inches. Special, each **2.49**
EATON'S—Bargain Basement

Marquisette Curtains
Priscilla-style curtains of rayon marquisette, generously cut with wide frills. Ivory tone. Size 48x81. Special, pair **3.29**
EATON'S—Draperies, Second Floor, House Furnishings Building

Cottage Sets
Of textured plastic to resemble marquisette. Dutch design in colours suitable for kitchens. Curtain sized to fit standard kitchen window. Special, pair **2.98**
EATON'S—Draperies, Second Floor, House Furnishings Building

"Rosewood" Mattress
Spring-filled mattress with pre-built border, air vents and turning handles. Medallion ticking in blue or rose. 3.3, 4.0 and 4.6. Special, each **49.50**
EATON'S—Furniture, Second Floor, House Furnishings Building

Back of Page--More EATON News

STORE HOURS: 9.30 a.m. to 5.30 p.m.
Wednesday: 9.30 a.m. to 1 p.m.—Phone E4141

THE T. EATON Co BRITISH COLUMBIA LIMITED

Swing Partner Out of This Whirl

Swinging partners, of course, is all part of the fun at the dude ranch square dance, but no one ever expected this to happen — someone's partner has been swung so hard she's vanished! Bring her back to sight by drawing a continuous line from dot 1 to dot 45.

Afterwards, color the drawing, using colored pencils or crayons.

TRICKS AND RIDDLES

"DEAD ENDS"

Object of this game is to lop off the last letter of certain words to make them conform to the following definitions. In each instance the first word is the same as the second, minus the last letter. For instance: "Blonde elf" would be "fair fairy. Catch on?

1. Stylish gal. . . . . .
2. Ursal whiskers. . . . . .
3. Throne flower. . . . . .
4. Sixteen. . . . . .
5. Rabbit seraglio. . . . . .
6. Priestly legerdemain. . . . . .
7. Possesseth speed. . . . . .
8. Style mannequin. . . . . .
9. Near darkness. . . . . .
10. Scottish Donnybrook. . . . . .

Answers: 1. Chic chick. 2. Bear beard. 3. Daisy dainty. 4. Your tours. 5. Hare harem. 6. Next Market. 7. Heat haste. 8. Mode model. 9. High night. 10. Brew brawl.

★ ★ ★

TRICK QUESTION

Hand about a dozen matches to a friend and ask him to place two numbers of matches upon the table, which, on being multiplied together, will make seven. No matches may be broken.

The two numbers are 1 and 7, which few will think of immediately.

★ ★ ★

ENIGMA

When walking through a field of wheat
I picked up something good to eat,
'Twas neither fish, flesh, fowl nor bone;
I kept it till it ran alone.

Answer: An egg.

★ ★ ★

What man's business is best when things are dullest?

A knife sharpener.

DOUBLE TALK

This is a game based on homonyms, or words alike in pronunciation but different in spelling and meaning.

Each of the following phrases can be stated in two words which are homonyms. Thus "a baby born at sea" would be "Berth birth." Now have a shot at these:

(a) Dirty hen.
(b) Effect of too much beer.
(c) Weary company directors.
(d) The kind wanted.
(e) Simple aircraft.
(f) Deceive your uncle's son.

Solutions: (a) foul fowl. (b) ale ail. (c) bored board. (d) sort sought. (e) plain plane. (f) cozen cousin.

★ ★ ★

CAN YOU?

Can you add one to a certain number with the result that one actually is subtracted? It can be done, of course; here's how:

Write the Roman designation for 20, that is, XX. Now place I (one) between the two Xs and you have XIX, which is 19. Thus, by adding one to 20, you subtract as you add.

★ ★ ★

PROFIT WISE?

A horse trader took two of his horses to a livestock auction conducted in the public square on "Court Day." The two brought him a total of $493.68.

He made 12 per cent profit on one horse and lost 10 per cent on the other, but cleared two per cent on the whole transaction.

What did each horse cost him?

Solution: One horse cost $320, sold at 10 per cent loss or $288. The other cost $264, sold at 12 per cent profit or $295.68. The two cost $584, and sold for $493.68, which shows two per cent gain.

★ ★ ★

THERE'S A CATCH TO THIS

Ask someone to write down in figures ten thousand ten hundred and ten. Chances are he will write 10, then stop to think hard before proceeding and wind up confused. The number should, of course, be written as 11,010.

There's no report on the score he made, but at least young Freddy Dennis beams enough confidence to indicate he is the hope of his side as he struts up to bat for his team in Victoria Park, East London. (Mirrorpic.)

Information on Many Things

Wolves annually kill about 34,000 Canadian caribou, or some five per cent of the herd.

★ ★ ★

Benjamin Franklin projected the first subscription library in what later became the United States.

★ ★ ★

An old powder puff, washed clean, makes a handy cloth for polishing furniture or silver.

★ ★ ★

Old hat veils can be made to look like new by pressing them between sheets of waxed paper.

★ ★ ★

Gene Tunney lost only one fight in his professional career, to Harry Greb.

★ ★ ★

Milk fat is almost 100 per cent digestible.

★ ★ ★

There is 27 miles of wiring in a B-47 Stratojet bomber.

★ ★ ★

A 100-bushel crop of corn needs 19 to 24 inches of rainfall.

★ ★ ★

King George IV of England, while Prince of Wales, rode in and won 185 horse races, one of which was the English Derby.

★ ★ ★

The first Lord Mayor of London, England, held the post for 25 years.

★ ★ ★

Kansas is one of the leading gypsum producing states in the country.

★ ★ ★

Of New York State's 62 counties, according to U.S. census of agricultural figures, 44 were among the first 100 counties in the U.S. in the output of one or more agricultural products.

★ ★ ★

An average of more than nine of every ten children are subject to tooth decay.

Idaho produces 95 per cent of the antimony in the United States.

★ ★ ★

Regular courts and judges existed in Ireland from prehistoric times.

★ ★ ★

There is no real city in China without a surrounding wall.

★ ★ ★

Dandelion root sometimes is roasted as a substitute for coffee, according to the Encyclopedia Britannica.

Party Perker

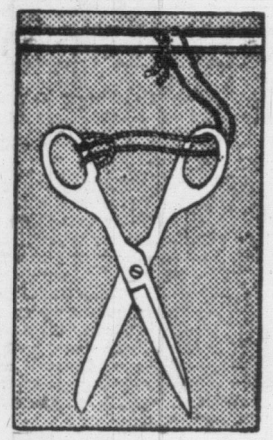

Try this trick at your next party. Take a pair of scissors and a piece of cord about two feet long. Tie the scissors to some convenient ring or rail exactly as shown above. Ask one of the guests to remove the scissors without unfastening the knot.

Solution: Pass the loop upward through the laughhole of the scissors and then completely over them and the scissors are released.

SUNDAY Magazine TIMES

SEPTEMBER 27, 1952

This Week

Give To The Red Feather

★ ★ ★

C.O.L. 40 Years Ago

★ ★ ★

"The Dormouse"

★ ★ ★

When Siam's King Was Here

★ ★ ★

Cowichan Valley Seclusion

★ ★ ★

Book Reviews

★ ★ ★

Gardening

★ ★ ★

Crossword

★ ★ ★

12 Pages of Comics

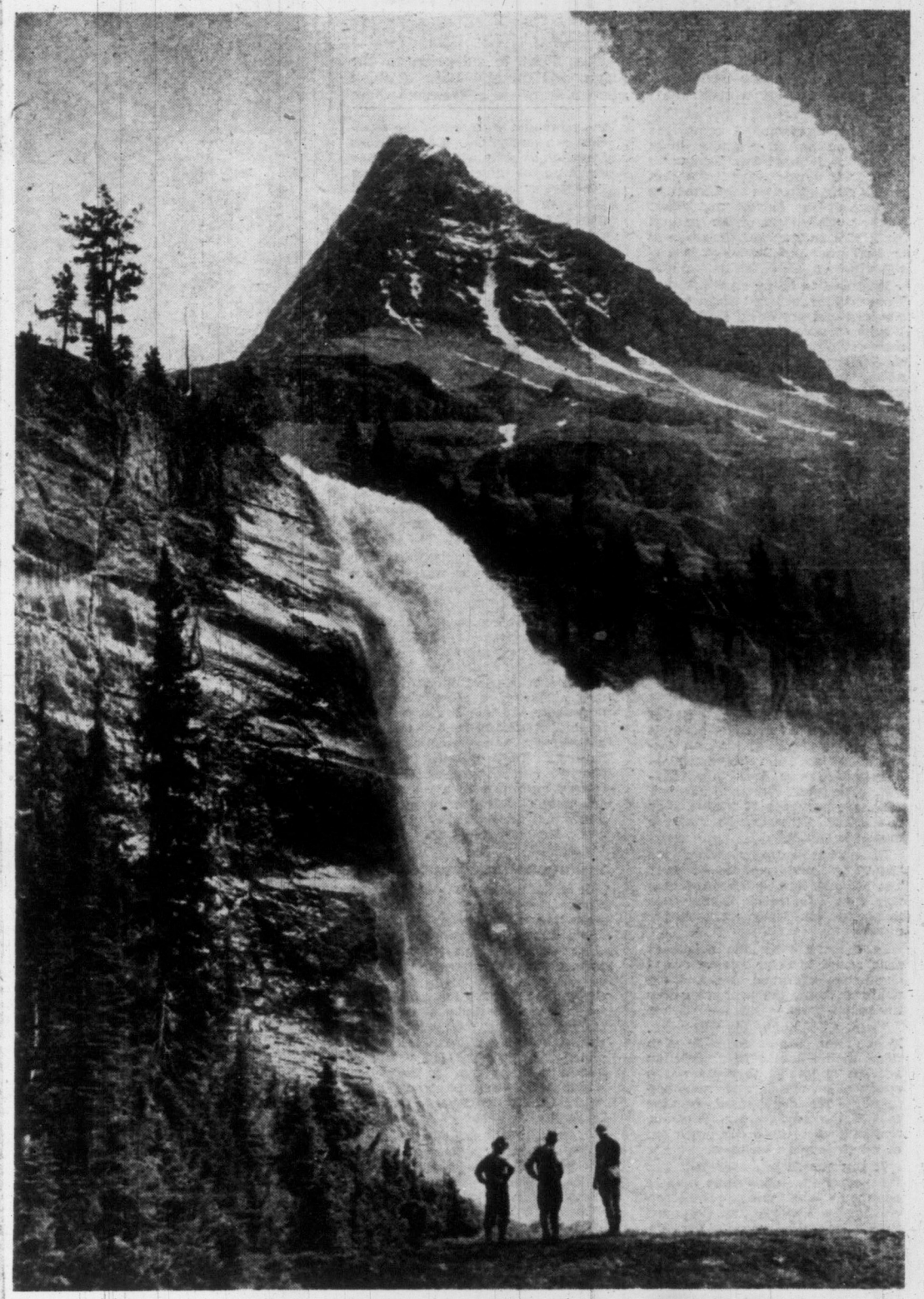

THE EMPEROR FALLS, MT. ROBSON

"Red Feather" Always Working

Your Package Meets Their Need

One Campaign Should Fill Needs for Year

BY DON INGHAM

Victorians will be asked on Monday night to subscribe to the annual Red Feather Services campaign, and thereby make a single contribution cover a multitude of charitable needs in the immediate vicinity.

This idea of united campaigns under one central organization is not new. It started in Denver in 1887, then a rip-roaring town that seems little suited as the birthplace of one of the newest and finest public welfare ideas of the century. By 1922 it had reached Canada, and in 1937 was first instituted in Victoria.

It proved to be an excellent idea. It saved time, reduced costs, united services, and prevented duplication. Workers saved time, and subscribers' time was saved. It was so popular, though, that it attracted all the attention, and overshadowed the fact that it merely collected funds for the participating agencies, which number 17 this year.

The Red Feather is no more than an intermediary between the giver and the recipient, serving both to the benefit of both. It is merely the best means of doing a big job economically, in order to have the largest part of the contributor's dollar spent where it is most needed.

Unfortunately, the drives in Victoria have never quite made their objectives, and many have fallen badly short. Victorians are as generous as other people if not more so, therefore the only reason for this shortcoming must be lack of recognition of the need.

FOR THE "LEAKY BOAT"

This is understandable in a city of this size. The average person's friends are people of his own economic and social level, and tend to live in the same districts as himself. Therefore, although a person will have hundreds of friends, they will all be "in the same boat" where money is concerned.

But what happens when the "boat" is leaky and foundering? The man in humble circumstances who runs into trouble cannot turn to his friends. They are no better off than he.

In a small town the neighbors rally round to help, because everyone knows everyone else, and the rich man helps the poor man over the rough spots.

Victoria, though, is different. Most of the citizens are inclined to think their home is their castle, an attitude noticeable to visitors who comment on our lack of "neighborliness." We don't mind, because that is the way we are—reserved, and inclined to keep our noses out of other people's business.

It now should be self-evident that the people that need some kind of assistance—and there is quite a percentage in Victoria that do—must turn to organized agencies for help.

FORGET $1 COMPLEX

A contribution to the Red Feather drive, therefore, is nothing but a "lift" to the more unfortunate neighbor that you don't know personally, but who lives in the same city.

Another reason why drives have fallen short is that an alarming number of residents have a $1 complex. They feel that is enough of a donation, and it is not. The objective this year is $195,000, and that has been pared to the bone as the minimum with which the agencies can carry on. Contributions from the wealthy will not suffice to make up the difference, although a good many affluent persons could give more than they have in the past—by far.

Here are a few of the accomplishments of Red Feather services in 1951: Provided recreation and character building facilities for 6,000 children and youths, helped plan the futures of 125 unmarried mothers and their babies, gave rehabilitative help to 152 discharged prisoners, provided a holiday at camp for 303 elderly and blind persons and mothers and children, gave valuable counselling to 562 troubled families (and not all of them in modest circumstances!), gave medical and training services to 393 handicapped persons, gave love and shelter to 219 children temporarily homeless as a result of family emergencies, and paid 20,865 friendly nursing visits to patients in their own homes.

Quite an imposing list, but made up of single deeds that anyone would be glad to provide a neighbor in trouble—if he knew the neighbor.

It must be recognized that Red Feather services do not dole out bits of money regularly to needy folk and then wash their hands of any more responsibility. Instead, they endeavor to solve a person's immediate and long-range problems so that eventually he will not need help—he will be in a position to help himself. They do not dispense charity, but assistance that only trained persons with a sincere love of humanity can give. They do not put a pail under the leaky roof to catch the raindrops—they fix the roof.

HUNDREDS GIVE TIME

It is for this reason—to help this kind of work along and ultimately make this a better city—that hundreds of men and women give up their time each year, "knocking themselves out" to plan a campaign so that thousands more can go to the public Monday night, and through the remainder of the week. It is a gruelling job, yet the only pay is the satisfaction of a job well done. All these people will contribute generously to the campaign, undoubtedly, because the longer one works for the Red Feather the more he realizes the need.

Here is a list of services, each doing its best in its own way to take the place of a "good neighbor":

Senior Auxiliary to St. Joseph's Hospital, Boy Scouts Association (Victoria District), Canadian Arthritis and Rheumatism Society, Canadian National Institute for the Blind, Citizens' Recreation Rooms, Columbia Coast Missions, Community Welfare Council, Esquimalt Friendly Help Society, Family and Children's Service, Fred Landsberg Sunshine Camp, John Howard Society of Vancouver Island, St. Vincent de Paul Society, Victorian Order of Nurses, Young Men's Christian Association, Young Women's Christian Association, Canadian Welfare Council and the Christmas Bureau.

And every one is a worthy cause.

Not Camera Shy

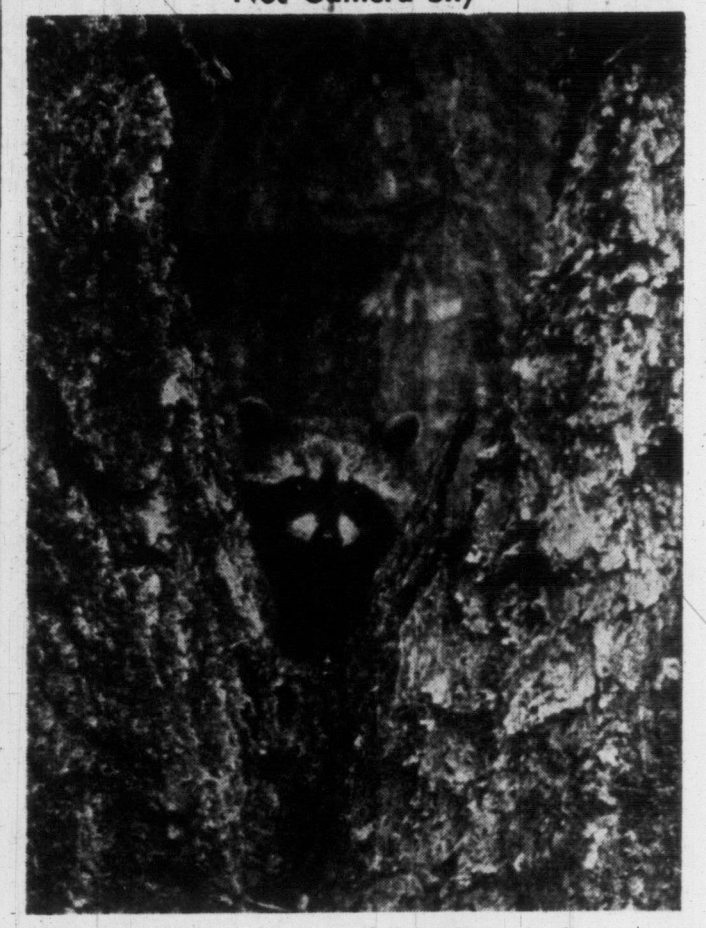

Raccoon at Saseenos from one of Harry Vickers' collection on nature studies.

NATURE TALKS — ROBERT CONNELL

Unchanging Flora in Backwoods

The rambler among the hills by ancient trails or guided often by long- forgotten "blazes" often comes upon wild flowers unknown to the lowland walker.

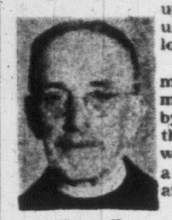

Connell

The latter's movements are more or less limited by civilization in the form of highways and fences, of automobiles and motor trucks.

In my own experience 50 years has made a great change all over this corner of the Island, and it is more or less true about other centres of population and settlement. Not but that there are many interesting things left, but they take much searching out as a rule. However, he who goes back into the ranges of hills, to the north and northwest is well rewarded if he is an observer of wild life, plant, bird, or animal. The same is true along the sea coast; there one may see sometimes so striking a creature as the sea lion sunning himself on the shore or, in its way as surprising a thing, a dense growth of the great Scouler polypody fern.

★ ★ ★

In the hilly forested country, north of the Jordan-Bear Creek valley, through which the well-worn foot trail winds its way towards the meadows and the upper waters of the Jordan, a charming sight met my eyes for the first time on May 26, 1938.

The hillsides are dotted with firs and clumps of blueberry bushes where the bears delight to feed; and, in between, the needle-strewn ground was dotted everywhere with snow-white flowers, one or sometimes two on the summit of a short stem near the base of which were the broadly oval leaves.

The flowers being nearly an inch long and cup-like in shape and attitude were very striking.

I found later it was the Queen's cup or Clintonia uniflora, our only species of the genus found here.

★ ★ ★

Besides having the popular name of Queen's cup it has the botanical one of Clintonia uniflora, the one-flowered Clintonia. This latter name is derived from that of Governor De Witt Clinton of New York, a prominent lawyer and statesman of the late eighteenth and early nineteenth centuries. He is principally remembered as the chief promoter of the Erie Canal.

Its popular name of "Queen's cup" is, however, both a pleasing and a suggestive one, for there is something regal in its purity and diminutive stateliness. Even when the flowers are over its fruit remains as an attractive object to the eye, being bluish in color.

★ ★ ★

The only place where I had seen the plant was in that Jordan River country's wooded hills until a few years later I had occasion to wait for a train at Robson at the southern tip of the Arrow Lakes. There, by the railway track where the passengers waited daily for the train, the same little white-flowered plant grew in all its gracious simplicity and thus connected in my memory for the future the two very different scenes of its appearance.

I may add that in some botanical lists it appears at "Downingia," instead of "Clintonia."

LIFTING THE LID OFF LONDON

'Dormouse'---Master Mind of Crime

Quiet Little Night Club Cashier Theft Planner of 20 Years But Never Yet Convicted

BY EX-DETECTIVE ROBT. FABIAN

Unfortunately I cannot this week talk about the ladder gangs because a case may shortly come before the courts.

It is against British law to discuss any case awaiting trial, and I do not propose to commit contempt of court by doing so.

I will tell you, instead, the story of a man who is undoubtedly a master mind of crime in London. We will call him "The Dormouse," which is near enough to his actual underworld nickname to be recognizable in certain parts of Soho.

He is a grey-haired, middle-aged little man. He sits with shoulders hunched and blinks quickly behind gold - rimmed, old - fashioned spectacles. His small, soft hands are pressed together beneath his chin as he thinks.

He thinks to some purpose. He has been the master planner behind several big thefts in the past 20 years, has never yet been convicted.

Some years before the war The Dormouse was a respected cashier with a London firm. Some cash was missed. They couldn't prove The Dormouse took it, but they gave him a chance to resign and he did—without a murmur.

He found a good job as cashier in a Soho night club not far from Leicester Square. He used to sit there, blinking and harmless-looking, like a tiny grey squirrel in its cage, handling the bills, giving change to waiters.

Whenever he got a chance his bright little eyes used to dart to and fro watching the customers at the tables . . .

After a few months we began to get a lot of successful robberies on West End flats, houses, hotel suites. Always jewels and furs were stolen. Every time Flying Squad men talked to the victims it was the same story: "No, we were out at the time of the robbery—we'd gone to the XYZ Club . . ."

"THE TREASURE"

I went along to have a talk with my friend who runs the XYZ Club, which the elite of society patronized for champagne suppers. I went through his staff with a magnifying glass. They all seemed honest, as far as one could tell.

"And who's that little bloke in the corner?" I asked.

"He's my new cashier—harmless little chap—an absolute treasure!" That was my first meeting with The Dormouse.

I had him checked, as routine. No criminal record. Nothing but that one whisper of suspicion against him in the past. It seemed hardly fair to mention it.

But when I did mention it, and The Dormouse was moved on from the XYZ Club, the robberies stopped.

It was clear what had happened. The Dormouse had kept his eyes open. When Lady Glitter came to the XYZ Club wearing a small fortune in diamonds, The Dormouse took careful note.

During the afternoons, before work, he checked up on Lady Glitter. Next time she swept into the club the mild eyes of The Dormouse dwelt upon her throat. Emeralds tonight! Where, then, were the diamonds?

CODE MESSAGE

Ths answer was obvious—they were at home, and Lady Glitter, equally obviously, was not.

The Dormouse's tiny, furtive paw reached for the telephone.

"Hello, Tommy—I say, be a pal and see if I left the gas fire on in my room, will you?" A brief laugh. "Yes, I know that's about the 17th time this month . . . Thanks, Tommy. 'Bye" and The Dormouse rang off.

The message would be whisked off like lightning to the little team of expert burglars who were impatiently awaiting it. "The Dormouse says Number 17." And when Lady Glitter arrived back at her tasteful little Mayfair town flat she would find it skilfully burgled, and the diamonds gone!

So we knew how The Dormouse had worked his jobs. But it was difficult to prove. Even when the thieves were, from time to time, arrested, they wouldn't squeal.

NO BOASTING

Another team of burglars was only too anxious to make use of The Dormouse's red-hot, reliable tips. The underworld would have cheerfully massacred the squealer who spoiled that little game.

So The Dormouse became unemployed. We watched him like hawks. He didn't spend too much money, never got drunk, never boasted to girls how clever he was.

"He got another quite little job as a clerk in a bookmaker's office, and did a bit of betting, which at once made it extremely difficult to keep accurate check on his financial state.

Then The Dormouse started to take a keen interest in literature. The girl on the railway bookstall began to say "Good morning, sir," very respectfully to The Dormouse.

All the glossy, expensive magazines devoted to photographs and gossipy paragraphs about what the rich are doing, and snapshots of Lord This and the Hon. Daphne That, perched grinning on shooting-sticks . . . all such magazines The Dormouse purchased and studied devoutly.

Sometimes, with a fat little gold pencil, he would mark a paragraph.

It was shortly after The Dormouse became such an ardent reader of the society magazines that the big outcrop of successful country-house robberies began around London.

Many were in provincial police districts and were not always Scotland Yard's concern.

TWO MISTAKES

Sometimes the thieves were arrested, but they never squealed on The Dormouse. A prison sentence does not last for ever, and when a burglar comes out he wishes to be sure of still receiving good tips of where the best stuff is to be found, and when.

So, for the time being, The Dormouse has enjoyed a good run—but he has made two mistakes.

The first was after a particularly daring robbery of a load of silver ingots from a London district airport. The Dormouse exhibited his first quirk of humor, and—indeed—of humanity at all.

He and his bookmaker boss (though who now employs whom is not entirely clear) set up their stand at the next race meeting under the banner: "Nick Silver—safe as bullion!"

This caused a lot of amusement in the underworld. But to me it looked like the beginning of the end for The Dormouse. He had made his first mistake—he had boasted! Recently I hear, he boasted again. Funny how these smart boys can never resist it. The other mistakes will soon follow, for they invariably do.

That's the trouble with "master minds." Even the electronic brain machine at Manchester Unviersity, which is the biggest and most miraculous circulating machine in the world, can have its breakdowns, and therefore make mistakes.

But you can't take a screwdriver to repair a "master mind," of crime. Let him make just one mistake—and he's finished.

It was that way with Sneery Jerry, who was for a long time the master planner behind blackmail in London.

Jerry had nothing in common with The Dormouse, except perhaps a cool and ruthless brain, cruel mouth like a film gangster. He played the dirty blackmail game with skill and no mercy.

JERRY'S TRICK

It was Jerry who invented the trick of keeping watch upon certain houses of sin and following the prosperous-looking clients home, or tracing their car license plates. He also had pals, lisping young men planted in West End Turkish baths. Sneery Jerry was undoubtedly a devil.

Then he made a mistake, one which—like all "master minds"—he had begun to think he couldn't make. He got 10 years in gaol to think about it. He came out and tried to start again. But in crime you can't begin again. And Sneery Jerry is inside the tall walls again as I write. He got another 10 years. When he finally comes out he will be old, white-haired, and washed up.

Just like The Dormouse will be, quite soon . . .

FORTY YEARS AGO — By MARGUERITE LAUGHLIN

RISING COST OF LIVING MADE HEADLINES IN 1912

But $1 Bought 3 Pounds of Butter or Sack of Potatoes; Rent Was $20; High-Button Shoes $3 a pair; $25 Was Good Week's Wages

"Cost of living continues to rise." Sounds like a headline of today. But this one was taken from a paper of 40 years ago.

Laughlin

The report went on to say cost of living was rising at an alarming pace according to the latest compilation of Bradstreet index of prices which included not only food but metals, textiles, coal and building materials which go to make up the necessities of life.

The index climed more in September than in any previous moth and showed an increase of 2.5 per cent over August figures. As compared with the previous high record touched last May 1 advance is 1.9 per cent.

One could almost imagine it was 1952 instead of 1912!

Housewives shopping at the corner grocery store—there were no modern, chrome, stream-lined serve-yourself stores way back in 1912—paid one dollar for three pounds of the best creamery butter, $1.35 for 20 pounds of sugar, and 15c for a pound of fancy biscuits.

Apples were $1.25 a box; potatoes from 75c to $1.25 a sack, peaches 95c a crate, coffee 35c a pound.

To buy a stylish fall costume—suit to you—cut in long graceful lines, or a smart motoring coat, a lady could pay anything from $25 to $40.

Millinery . . . beautiful arrangements of plumes, feathers, flowers on velours and other rich fabrics . . . cost from three to ten dollars.

Good quality cashmere stockings—black, of course—were three pairs for a dollar. High button shoes $4.

RENTS OF $20

A modern four-room cottage unfurnished rented for about $20 per month, while an unfurnished flat or house in a good neighborhood would run about $50 per month.

For a musical evening at home a new hornless gramophone would give lots of pleasure for $33.

A car was only bought by those in comfortable circumstances. A two-passenger Ford runabout complete with all the latest gadgets, self starter, prestolite tank, head, side and tail lamps, etc., sold for $750, while a five-passenger touring car cost $825. An Overland, a more expensive model, ran about $1,500. All these cars were of the "fresh air" variety and offered little or no protection from the weather.

And what about wages in those days. A seamstress could get about $25 per month, a housekeeper anything from $15 to $30 per month. A store girl received about $5 a week. A young man starting out in his first job might be offered $5 a week with advancement.

A good wage for a man was $25.

FACTS

Tibetans anticipated Darwin by long ago claiming descent from a monkey.

★ ★ ★

The earliest method of telling time was to mark off the shadows of trees.

★ ★ ★

There is no trace of the use of firearms before 1300 A.D.

★ ★ ★

There are 60 small glaciers in Glacier National Park of Montana.

'Gentleman Jim' Ended Reign of 'Boston Bully'

Victoria Man Went to New Orleans for 'Convention', Where Three Fight Titles Were at Stake

By W. S. HENDERSON

When, on the evening of Sept. 7, 1892, the mighty John L. Sullivan, after a boisterous reign of 10 years as king of the heavyweights, met James J. Corbett, the young whilom bank clerk of San Francisco, at least one man who had traveled all the way from Victoria saw the downfall of the Boston Strong Boy and the crowning of the new world champion.

W. L. Ogle was the enthusiast who made the long journey, and in those days there were no airplanes to whisk a traveler in a few hours and in the greatest comfort across or up and down the continent, so he perforce made the safari by train.

Ogle was not a Victoria citizen. His home was in Ontario, but he had been here for some time on business and had successfully completed negotiations on behalf of the Gutta Percha and Rubber Company of Toronto for sale of a chemical engine to the Victoria city council, for use by the fire department. (It may be pointed out there were no great motor trucks in those days to dash off to fires, carrying equipment. Horses still provided motive power).

On August 22 the Victoria Daily Times stated Ogle would leave Vancouver Island next morning. He told a reporter: "I am going to New Orleans, to the convention which will meet on Sept. 7 to nominate either Sullivan or Corbett for the championship of the world. I am myself a Sullivan man."

ROUGH DRAMA ENDED ERA

Ogle already sensed the ringside atmosphere in far-off Louisiana. He found something humorous in

CORBETT

use of the word "convention." Certainly there was "a coming together," but it was not in the tranquil spirit of a convention chiefly engaged in discussion. The visitor from the north was to discover that in the violence of the encounter "his man" would lose the great prize he had pounded out for himself with his own fists—would play a part in a rough drama which would end an era.

In Louisiana, where the Olympic Club was completing preparations for the greatest venture in sports promotion there were to be two world championships in addition to the heavyweight clash.

A New Orleans dispatch to the Victoria Daily Times, Sept. 5, 1892, said: "Today will witness the opening of the greatest pugilistic carnival the world has ever seen. During the next three days, six men, each great in his class, will contest for the lightweight, the

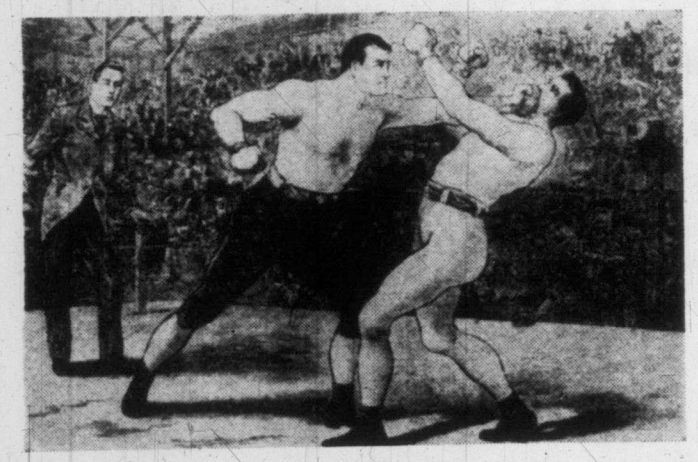

From an old print of the Sullivan-Corbett battle at New Orleans in 1892.

featherweight and the heavyweight championships of two continents.

"The contests will take place under the auspices of the Olympic Club, which is the wealthiest and most enterprising organization of its kind in America, and has done more than any other to rescue prize fighting from the disrepute into which it had been brought a few years ago by the thug element which at that time exercised undisputed sway over affairs of the ring."

The arena of the club had been greatly improved and enlarged, and would now seat more than 10,000. Light would be provided by 50 large arc lamps. An automatic gong would time the fighters in each round and in the rests between the rounds, and when a man was knocked down would strike 10 seconds so as to be heard in all parts of the house.

FROM $100 BOX SEAT

From Victoria, Ogle, displaying the caution characteristic of a businessman of experience and discernment, telegraphed ahead for a ticket, but even at that remote day scalpers had been busy. Two weeks before the big bout they had secured all the pasteboards. Ogle, however, had set his heart on seeing that fight, and see it he would. He wired for a box seat, and it was from that vantage point, at a cost of $100, he saw the historic battle.

It was well the Torontonian wired ahead. A dispatch on Sept. 5 said:

"There are probably more sporting men in New Orleans today than ever got together at one time before. They have been pouring in on every train for two days, and have taken possession of every hotel and boarding house in the city, and, notwithstanding the high price that has been put upon seats, it is now certain that thousands will be disappointed each night and will have to be content with putting up their money and waiting on the outside."

The Western Union had strung nine wires to the clubhouse, four of which would be operated direct from the ringside.

The sports were wagering their money liberally on all three pairs of fighters at odds that had prevailed for a week.

In the first of the bouts, on the night of Sept. 5, Jack McAuliffe of Brooklyn retained his world lightweight title, beating Myers, the "Streator, Ills., Cyclone," in 15 rounds.

In the second contest, the next night, for the featherweight championship, George Dixon also retained his championship, defeating Jack Skelly in eight rounds.

BATTLE OF THE BIG MEN

There remained the battle of the big men, the magnet which had drawn Ogle and the thousands of others who filled New Orleans. For days discussion had turned so on the Corbett-Sullivan fight that little was heard of anything else.

Corbett was in excellent condition. He was described as active as a young panther. While Sullivan's handlers would not permit any outsiders to be present when he was weighed, he also was said to be in prime condition. There were not a few, however, who said he weighed nearer 225 pounds than 210. It was also said that while he retained the piledriver blows that distinguished him of old, he had also acquired the deliberation of that piece of machinery and was carrying altogether too much weight to be at his best. Notwithstanding this, however, great sums of Sullivan money were being offered at 8 to 5, and even 2 to 1.

The story of what happened during the 23 rounds Sullivan and Corbett were in the ring has been known ever since to followers of the ring. Reporters describing the fight said the San Franciscan "fairly played with Sullivan."

"ONLY ONE WHO COULD DO IT"

With the frankness of newspaper reporting in those days, a dispatch to the Times on Sept. 8 said:

"Not only was the big Boston bully 'knocked out,' but he was most wholesomely pummelled, thumped, hammered and beaten in a way that must make everyone who has read of his blackguardism, his brutal beating of harmless newsboys, helpless waitresses and small, inoffensive men rejoice, although they may take no interest whatever in the fight itself."

That, then, was what Ogle saw as he sat in his costly box.

"He licked me fair and square," said Sullivan. "He is quicker than I am, but he is the only man in the world who can lick me."

He had a swollen nose and there were black marks around his eyes, marks the man never had carried before in his life.

Soon after the fight Sullivan was in the barroom of the St. Charles Hotel, beginning to whoop it up as few but he could.

On Sept. 9 Sullivan and his party departed for Cincinnati. When he left the St. Charles Hotel in a carriage there were not 20 people to see him off. He had been drinking a little and it was feared he might be unmanageable.

At the Queen and Crescent depot there were 100 people. The ex-champion went into a sleeper and sat by a window. His face was swollen and looked like a raw beefsteak. "The crowd at the station gave a pretty good cheer," one reporter recorded.

RECEPTION FOR NEW CHAMP

Meanwhile "Gentleman Jim" Corbett, who was described as bearing himself with modesty, his head not at all turned by his great victory, was preparing for a magnificent reception at the theatre where manager W. A. Brady's "After Dark" was on the boards.

The exodus of sports from New Orleans started the morning after the battle, but it was days before the railways could accommodate them all. Many of the visitors, moreover, were compelled to remain in the city several days, awaiting

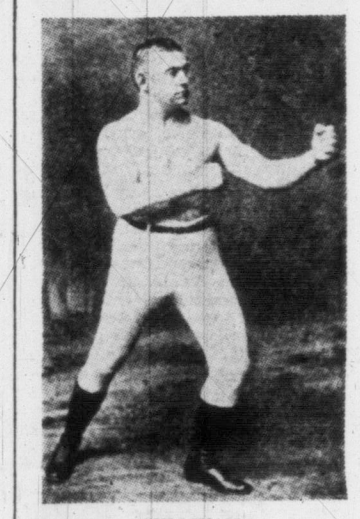

SULLIVAN

remittances from home. It was either that or start away on foot.

Charles Lemp, son of the millionaire brewer, wired his father in St. Louis: "Please send me a good pair of heavy walking shoes. I have a lantern and know all the stations."

The amount of money that changed hands on the events of the week ran into hundreds of thousands of dollars. Some even estimated it as high as a million.

And Ogle? Oh, yes. As to how he got home, or indeed if he got home at all, the post-fight dispatches are silent.

TIME OUT!

"Such a story; I declare, Fred, in all my 34 years I've never heard such an obvious lie;"

Hope, Doubts Stirred by 'Live Theatre' Proposal

New Era of Better Fortunes May Bring Success Where Former Ventures Have Failed at York Theatre

BY AUDREY ST. D. JOHNSON

Of the several new entertainments that are to be offered Victorians this fall and winter, none is more courageous, more stimulating—to some of us—or poses a bigger question than the new legitimate stage venture which will go on trial soon as the York Theatre Company.

I am one of those, admittedly, for whom nothing can equal the delight of a live stage production. It has always been to me, a matter of extreme regret that mechanical, assembly-line methods should have so nearly extinguished that pulse-stirring moment when the rise of the curtain draws you into a full-color, full-dimensional life outside your own.

This is not a denial of the art of cinematography. No one enjoys a good and artistically made movie more than I do. But the two things, while in the same general category, are very dissimilar. Certainly one should not be allowed to corrupt or supplant the other.

As to the York Theatre Company, it is my earnest hope that it thrives and flourishes. It would be nice to see it become an established and popular entertainment for residents and tourists alike. But having lived almost all my life in Victoria, and a good part of it with a finger in the entertainment pie, I cannot bring myself to be over-optimistic.

MANY FALSE STORIES

After you have seen so many false starts, good, bad and indifferent, you grow cautious; you learn to watch and wait. And also—being not quite mummified—you hope!

The plan, as it has been explained to me, falls roughly into three parts. The simplest and most promising aspect is the one-week-a-month run at the York Theatre at popular prices. But even here the project comes up against the factor of population.

At a guess—but a guess based on 15 years' close observation—there are not 2,000 people in Victoria who are more than lukewarm over legitimate stage shows other than musicals.

AUDIENCES DIFFER

It might be argued that the Totem Theatre in Vancouver, operating at popular prices, has gained a hold and without depending on the known potential theatre-minded population. But that argument cannot be relied on too strongly. Theatre managers in Victoria will tell you that audiences in the two cities differ vastly.

A show's success in one town cannot be predicated by its fate in the other. Vancouver's population is so very much larger, and to a much greater extent, polyglot, than our own.

Another hurdle, which may melt before true professional excellence, is a psychological one. Or so I believe. For, considered commonsensibly, there is nothing really wrong with the part of Government Street on which the York is situated. It is no more unpleasant than certain other hooligan-ridden areas of town where people do not hesitate to walk or park their cars.

And yet, the York, built by a man who knew all the desirable aspects of theatre design; one of the best legitimate houses in town in respect to accoustical properties, seating and stage facilities, has lain for many years, either idle or been devoted to uses for which it was neither intended or suitable.

It was never successful as a movie house nor for concert engagements. Even a world-famous ballet company which played there did dismal business. And if Victorians enthuse about anything, it is ballet!

The only explanation offered for this strange malignant fate, is that the York Theatre is in the wrong part of town! Rubbish, say I! But my saying that won't break down the ill-founded prejudice.

MAY BE OPPORTUNE

It is many a year since a professional rep company made a stand at the York Theatre. In fact, it has not been done within the scope of my memory; and in the meantime the population has grown and changed—so perhaps the hour has struck and the York (formerly the Empire and before that the Coliseum), is headed for a new era of better fortune.

That is my genuine wish. But I am bound to point out that Victorians treat most things as a nine-days wonder, and after a preliminary flurry of excitement, turn back to the only really absorbing pastimes; gardens, golf, fishing and bridge!

If they put their feelings into words, they would probably say: "Very commendable effort! Good luck and all that, but it's no concern of mine!" Of course everything that affects the city as a city is the concern of its citizens but far too few see it in that light.

How can the York Theatre Company affect the city in a major way? Well, that remains to be seen. If the mousetrap they build is really fine in craftsmanship, smart and attractive enough, they will be adding an enrichment to the city's cultural significance and way of life. And the citizenry may beat a well-trodden path to their door.

Few people are taken in by the word "professional" nowadays. The sophistication of the age makes us cynically aware that there is little magic in the word; that it signifies those who are paid to do—quite often badly—what many others do for nothing—and often much better!

So it remains for the new company to show us, because in this respect at least, we were all born in Missouri!

May they be good. May they earn our plaudits. Long may they reign!

Background Music Becomes Important for Film Success

Few moviegoers realize it but background music has become one of the most important elements of a successful motion picture, according to the composer-conductor, Dimitri Tiomkin.

Tiomkin, who has been writing and conducting movie music for years, says the past two or three decades have seen music slowly infiltrate films to an extent that only a few directors and producers realize.

"Nowadays the writers and directors of films depend on music to get over not only the moods and tempos of the picture, but the actual narration of the story," he said.

Years ago, music was added to movies, sometimes after they were completed and released.

Today, producers and directors want composers and conductors to work on the story from the time the title is written to the end, says Tiomkin, who is currently conducting his own score for Bert Friedlob's "The Steel Trap."

MOOD CONVEYED

As an illustration, Tiomkin cited an opening scene of a roaring surf or mountain scenery.

"This scenic footage is going to convey to the audience some of the mood of the story to follow," he said. Yet scenery by itself, without a background of music, conveys a different meaning to each patron of a theatre."

If the scene is intended to be gloomy or foreboding, it is the music that conveys the mood, not the scenery, the composer-conductor believes.

The composer even can tell the audience the time of day and the season of the year with his notes, Tiomkin said, and he can give the scene almost any impression the writers desire.

SUPPLANTS DIALOGUE

Music actually supplants dialogue and takes the place of action if properly written, Tiomkin argues, saving writers from having to dream up mood-setting dialogue.

"Music affects a wonderful economy in story narration on the screen," the veteran musician said. "In a matter of seconds, without disturbing the action, the music changes the mood and forecasts coming violence, menace, comedy or any other factor which would otherwise have to be stated in dialogue."

In fact, Tiomkin said, the development of background music was a turning point in movie history.

"Movies today would be a different thing entirely without it," he said.

Mount Aconcagua, Argentina, with a height of 22,834 feet, is the highest peak in the Western Hemisphere.

HOLLYWOOD FILM SHOP — CHARLES M. DENTON

World Home When Wed to Flynn

Marriage to Errol Flynn is making a citizen of the world of Patrice Wymore.

She wouldn't trade her globe-hopping life for anything.

Before she married Flynn, Patrice was just a girl from Miltonville, Kas., whose geographical orbit consisted of Kansas City, Joplin, Little Rock and Hollywood.

Today the girl from out where the corn grows tall feels like a native in Paris, London, the French Riviera and the British West Indies.

"Being married to Errol has all the aspects of a job as a diplomatic courier," Patrice said. "Today you're in Hollywood, and tomorrow you may be on your way to Jamaica, Acapulco, Nice, or, maybe, Zamboanga."

HUSBAND IN ENGLAND

Right now, for example, Patrice is making "Back to Broadway" for Warner Bros., while her swashbuckling husband is in England making "The Master of Ballantrae."

Patrice plans to join him as soon as she finishes her role but, she said, "for all I know, I'll meet him in the Majoreas or rendezvous on the Zaca in Naples harbor."

The Zaca is Flynn's 110-foot schooner and it's another thing that is changing Patrice's life. Back in Miltonville, she never thought she would be the mistress of a ship with a crew of six.

"I guess back in Kansas they think of me as the little cornfed blonde who made good," Patrice said. "Essentially, I don't think it's changed me. If I had to go back to Kansas tomorrow and live, I'd do it without a murmur. One thing you learn in Hollywood is that you've got to keep your feet on the ground, even if your head is in the clouds."

MONICA LEWIS has just finished the new M-G-M technicolor musical, "Everything I Have Is Yours."

MUSIC TEACHERS

PIANO

MARY L. ADAMSON, L.R.S.M., R.M.T.
PIANO AND THEORY
1316 MONTEREY AVE. — G 2682

REX SCHOOL
OF POPULAR PIANO
566A YATES ST. ENROLL NOW G 5031

INSTRUMENTAL

C. H. DENIKE, A.R.C.T., R.M.T.
CLARINET, SAXOPHONE and THEORY
2620 GRAHAM STREET G 5738

For Space in these Classified Advertising Columns please call B 2121

MUSIC SUPPLIES

Sheet Music, Books, Instruments
VICTORIA MUSIC CENTRE
735 View (Teachers'-Students' Supplies) B 1311

BERG'S MUSIC SHOP
Instruments, Reeds, Strings, Repairs
Vocal and Instrumental Recordings
719 Pandora Ave. (Sheet Music) E 4421

MUSICAL INSTRUMENTS, SHEET MUSIC, ACCESSORIES, SUPPLIES AND SERVICE.
Everything for the Music Teacher and Student.
FLETCHER S
4 Floors at 1130 Douglas G 6561

Books and Authors

Corruption in Washington is a 1952 topic, but it was also timely 73 years ago when Henry Adams' "Democracy" was first published. Reprinted by Farrar, Straus & Young, his novel is as fresh and important as it was in 1879. Adams, famed as a historian who observed in other works that "power is poison" and "practical politics consists in ignoring facts," pulled no punches in analyzing the nature of political corruption, its effect on individuals and its foundation in U.S. democracy. His simple and entertaining story of Mrs. Madeleine Lee, 30-year-old widow and beauty who meets her match in imposing Sen. Silas P. Rateliffe—who might be "Mr. Politics"—leads deep into the web of politics and manipulation of power.

* * *

The fascinating boyhood of Mark Twain, immortalized in Tom Sawyer, Huck Finn and their contemporaries and elders in Samuel Clemens' fiction, is given definitive treatment in "Sam Clemens of Hannibal" by Dixon Wecter (Houghton Mifflin). As librarian of the Clemens estate, the author had access to a wealth of documentary evidence for this biographical work. Some of the material has never been published. The result is a scholarly and thorough job. Wecter had intended this to be the first volume of a complete biography but his work was ended by his death after he had covered the first 15 years of the great humorist's life.

* * *

Charles Francis Coe shows in "Ashes" (Random House) his second novel after a long retirement, that becoming the senior member of a Florida law firm has not affected his ability to write gripping stories of suspense.

Beautiful Vivian Worley's selfish, ruthless ambition drove her father to the government of his state with the help of three men—her lover, her husband and a hardened politician, the leader of the local crime setup.

"Socker" Coe, one time U.S. Navy boxing champion uses all the tricks he learned years ago as a writer of mystery and action stories to hold the reader's attention as Vivian's drive leads to murder. Although this is not basically a mystery story it packs all the suspense of a murder-a-page thriller.

Books Received:

"Winnie The Pooh and Eeyore's Tail," by A. A. Milne. McClelland and Stewart Ltd., Toronto, $1.35. This is a handsomely done, new, full color edition of the famed story. It has four "pop-ups," or built-in illustrations. One particularly clever one simulates a full fireside chat between the Owl and Pooh.

LIBRARY LEADERS

T. Eaton Co.

"The Bogman," Walter Macken.
"Phoenix," Marguerite Stein.
"The Matador," Barnaby Conrad.

Diggon-Hibben

"The Golden Hand," Edith Simon; **"The Invisible Man,"** Ralph Ellison; **"Murder on Duty,"** Miles Burton.

The Marionette

"Two Eggs on My Plate," Olaf Olsen; **"An Unfinished Journey,"** P. de Polnay; **"The Beach House,"** Stephen Longstreet.

Hemingway Appeal Holds In Slower Paced Story

Reviewed by Don Ingham.

"The Old Man and the Sea," by Ernest Hemingway; S. J. Reginald Saunders, Toronto; 140 pages, $3.

This short novel—more of an anecdote concerning an old man who catches a fish—is typical Hemingway.

Written by a man who has caught more than his share of large

ERNEST HEMINGWAY

game fish in the Gulf Stream, and who knows well the humble folk who must fish for their living, it carriers authority in every word.

The gist of the story is the daring chance taken by an old Cuban fisherman to break an 84-day spell of bad luck. Setting off by himself in his skiff, he sails farther than he knows he should from shore, and eventually hooks a huge marlin.

From then on he is in trouble, and the reader experiences all of his struggle, his unsuccessful fight against overwhelming odds, and his utter refusal to give up. Indeed, the old man's indomitable spirit will win him the sympathy of every reader.

The author never intrudes. Hemingway, as is his custom, places the reader beside the central character—actually within the heart of the subject—and lets the whole tale unfold easily and naturally.

First their is the fisherman's patient acceptance of his hard luck, then the final victory of his skill in defeating the monster. But his troubles have only begun. He wages a losing battle against the sharks that devour the huge body that was too big to be taken into his boat, and finally staggers ashore feeling sorry for the grand fish that he sacrificed.

It is a book to be read leisurely, since there is nothing to be gained by hurrying. The outcome can be guessed quite easily.

Instead, every word - picture drawn by the author must be slowly savoured—the slanting dive of the man-of-war bird that sights prey, the morbidly beautiful, poisonous, Portuguese man-of-war, the interpretation by a thin brown hand of the marlin's actions as he toys with the bait at a depth of 600 feet.

There is much to enjoy in this new Hemingway work—typical but written with a new and welcome restraint and slower pace. It still has the familiar clean, spare style well known to Hemingway fans, and should be enjoyed by them all for the purity of its content in developing a single idea.

Beecham's Wit Sparkles In His Autobiography 'Mingled Chimes'

Sir Thomas Beecham has performed great services for British music but has always been impatient with the results. Speaking to a learned society on the topic of music in Britain, he said: "It is in a state of perpetual promise—it might even be said to be a long promissory note." His autobiography, "Mingled Chimes," is full of charm and wit.

* * *

The famous conductor has a keen, if sometimes cruel, sense of humor, and he was almost as quick with a retort as George Bernard Shaw. At a rehearsal, an oboe player was receiving instructions from Sir Thomas on how to play a certain passage.

"Oh, any fool can see that!" remarked the oboist, agreeably.

"I'll have to take your word for it, sir," replied Sir Thomas.

* * *

A few years ago he was conducting his famous orchestra in New York. The telephone rang when he was in the bath at the hotel. Covering himself in towels, Beecham answered the phone and asked who it was.

"Sir Thomas, this is the acting honorary secretary of the Atlantic League of Mutual and Wider English Speaking Understanding."

"I don't believe it," said the conductor—according to Beverly Baxter (in his popular, but out-of-print, "Strange Street.") Beecham went back to his bath.

* * *

Back in London, Sir Thomas was conducting a rehearsal of his orchestra one day when a messenger delivered a note to him. He tapped with his baton, and said:

"Gentlemen, I must ask you to excuse me for a few moments, as the official receiver has expressed a desire to see me—and for what he is about to receive may the Lord make him truly thankful!"—Peter Eliot.

BEST SELLERS

(Compiled by Publishers' Weekly).

Fiction

"The Caine Mutiny," Herman Wouk.
"The Houses in Between," Howard Spring.
"The Silver Chalice," Thomas B. Costain.
"The Gown of Glory," Agnes Sligh Turnbull.
"Matador," Burnaby Conrad.

Non-Fiction

"Witness," Whittaker Chambers.
"Anne Frank," the diary of a young girl.
"A Man Called Peter," Catherine Marshall.
"The Sea Around Us," Rachel L. Carson.
"Windows for the Crown Prince," Elizabeth Gray Vining.

THE HOLY BIBLE
New Revised Standard Edition
Place Your Order Now
•
The Marionette
Your Personal Book Store
1019 Douglas St. E 1012

Reviews In Brief

Radio Story by Former Victorian

"A Mike for Marion," by June Dennis; Longmans Green and Company; 200 pages.

Designed by Mrs. Dennis to answer the need and foster the interest of the teen-age girl showing an interest in radio work as a career, this book should be placed in every high school library.

It tells the story of a young girl's first steps in a radio career. It gives a clear picture of the work and the variety of jobs in the small radio station, and stresses the congenial working conditions.

Although written especially for young girls, it should not be bypassed by the young man considering radio for his life's work.

June Dennis, a former Victorian, is to be commended for her first venture in a new field.—H.B.I.

* * *

Story of Rome Rates Book-of-Month Choice

"The Sinner of Saint Ambrose," by Robert Raynolds, Bobbs-Merril.

This is a novel with a broad theme — the final days of Rome's glory and her plunge into ruin.

The story is also that of Gregory Julian, descendant of an emperor and hopeful of a throne for himself.

His search for God through tragedy and happiness makes him the "sinner" of the Bishop of Milan, Saint Ambrose. Gregory, near death in England, narrates the tale of paganism's struggle against rising Christianity, the degradation of Roman glory through corruption, the sack of the city by Alaric and his Goths. Raynolds keeps a firm grip on the narrative as well as the descriptive aspects of his huge effort.

The result is a memorable panorama and a moving story of some of the people in it. A Book-of-the-Month Club choice.

* * *

"Campbell's Kingdom," by Hammond Innes (Kropf).

This is a fast-moving novel about a young Englishman who inherits a tract of land in the Canadian Rockies and a lot of trouble, both from nature and men. Innes manoeuvres his characters through the tension of a ghost town, avalanches, and the difficulties of raising money to finance a dream. Suspense and excitement make this a first-rate adventure story.

The moon sometimes makes a lunar rainbow, but they are not frequent because the light of the moon is relatively feeble.

"BEGGARS MIGHT RIDE"
By
GEORGE ALBERT GRAY
The author of "GINA"
Now in Harlequin Books
AT ALL NEWSSTANDS

Washable Wardrobes

School Wear Takes Little Care

By ALICIA HART

Now that school has started again, you know what it means to have fresh, clean clothes ready five days a week. While the youngsters are tackling the three R's, you have your own struggles with the W and I's—washing and ironing.

Well, this year you'll be overjoyed to learn you can cut that kind of homework almost in half. The stores are full of wonderful washables, many of them the no-ironing kind.

Orlon, a test-tube fibre, is made to look like chambray and cotton for your little girl's dresses, and it can go into the soapsuds in either a washtub or washing machine. Only a short wash and rinse period is needed. You don't have to wring these new fibres, either. Hang them up to drip dry, and the dress will be ready to wear the next day.

Pleated skirts stay that way permanently these days, and if they are of an orlon blend, they will come out of the washing as knife-edged as they went in.

Brother and sister can have outerwear that washes, too. There are 100 per cent orlon coats for the girls and all-nylon sports jackets lined in nylon fleece, or the rayon-and-cotton kind that is wool-and-nylon lined for brother.

Boys' trousers are being strengthened with 15 per cent nylon added to the wool content. You can also look for washable wool jersey. Nylon and daeron sweaters are warmer than toast, and can be sudsed out and hung over a rod to dry without losing shape or shrinking.

Dress your school brood in easy-to-wash clothing from head to toe this year, and take hours of work off your own schedule while you are at it. The time saved will give you an excellent opportunity to concentrate on your own beauty care.

School days for brother and sister will find them dressed in completely washable wardrobes. Junior's trousers, shirt and jacket can all go right into the washing machine. Sister's dress, a brand new mixture of orlon and cotton, with detachable velvet trim—will need little ironing. Pre-soap the extra soiled spots on Junior's trousers before the regular laundering (insert).

LINGERIE CARE

Prolong Life Of Clothes

Daily care of your lingerie is an important grooming asset. It only takes a few minutes every evening to wash out your stockings, shields, slip, etc., but the habit will help you to keep your clothes in much better condition.

As soon as you undress, fill the basin with soapy water and allow the lingerie to soak. Then, whenever the mood moves you, do the rinsing, and wrap the wet clothes in a towel! The towel will absorb all excess moisture, and the clothes will dry much faster.

If you have no place to do the hanging, the shower curtain rod will hold wire hangers. Allow enough space between each piece so there will be no problem of colors running.

Your lingerie will last a lot longer if you have at least two sets. Then you can alternate every day.

It is also a good idea, before you begin to wash, to check for any tears, loose snaps or buttons. Do any necessary repair work when you see it. You'll only forget if you wait, and the job may turn into a major one.

No matter how well dressed you may be, if you know your lingerie is not in perfect condition, you can never have confidence in your grooming.

HOUSEHOLD HINTS

Keep dust from marring your camera lens by wiping it occasionally with a small, sudsy cloth. Be careful not to allow moisture to seep into the crevices. A clean, lint-free cloth will dry and polish the lens so that it will operate efficiently.

* * *

When you dry your clothes in an electric dryer, it is important that you time them carefully. You will know they are being over-dried if they come out wrinkled and rough to the touch.

* * *

Before applying seam binding on a full skirt, shrink out excess flare by pressing with your vapor-steam iron.

* * *

Save yourself many ironing hours by hanging dresses on wooden or plastic hangers to dry.

* * *

Protect your food by storing it in a new, clear plastic jar that features an exclusive locking lid with a fused rubber gasket that insures an airtight, leakproof seal.

* * *

Do your own wiring only if you are a competent electrician. For safety's sake, however, have the finished work approved by a licensed wiring inspector.

* * *

If you do not have a drying frame for sweaters, knitted children's leggings or other knitted woolens, try this method. Before wetting the garment, lay it upon a sheet of heavy cardboard and draw the outline carefully: Cut the pattern. The washed garment may then be fitted to the cardboard form and dried to correct size and shape.

If you own a large costume ring, pull the ends of a brightly colored scarf through the centre, and see what a handsome decoration it makes.

* * *

When you do any waterless cooking, be sure that the heat is kept at a point where the steam is strong enough for cooking without raising the lid and escaping.

* * *

To insure your baby's health and well-being, provide him with a crib mattress that is firm, resilient, waterproof, non-allergic, flat, smooth, easy to clean, dustproof, ventilated and level.

* * *

When buying fabric shoes, look for sturdy construction of both material and shoe. Be particularly concerned with the shoe lining since it usually controls the shape-retention properties of fabric shoes.

* * *

Soap and water will serve as an effective spot cleaner for any of your wool clothes. A soapy, damp cloth will remove water-soluble grease spots and sugary or syrupy stains. Use a clean, damp cloth for the final rinsing.

* * *

A special furniture grouping in a room will look much more important if you emphasize it with a round or oval rug.

* * *

Use a water-base, self-polishing wax on rubber floor coverings or rubber floor tile.

* * *

Always keep cheese refrigerated at a temperature of about 35 to 40 degrees F.

FOOD FANCIES

Teens Control Eating Habits

A good habit for teenagers to get into, while they are still young and able, is to learn the place eating has in their lives.

In other words, start right now to get the upper hand on your appetite. For as you grow older, you will find excess weight is extremely difficult to lose, and it may cause you all sorts of problems.

Even if you are not bothered by weight, don't think you can eat whatever and whenever you like. You certainly know how quickly rich foods can react on your skin and hair.

An improperly balanced diet can actually create many beauty problems that you will have difficulty in combating.

The way to handle the situation is simple. Every other week, for instance, make up your mind not to eat sweets. Or, if gravies are your weakness, give them up.

Don't make an issue of your plan. Quietly inform your mother, before dinner, that you would appreciate it if she would omit the offending food.

Once you get into the habit, and carry it through into your later life, weight will never worry you, and in addition you will find much satisfaction in the self-discipline.

What's Right?

You are invited to several showers for a girl who is actually no more to you than a mere acquaintance, and you feel you cannot afford to buy her several shower presents plus a wedding present.

WRONG: Feel that since you are invited to the showers you must go and take a present to each one.

RIGHT: If you wish, refuse the shower invitations graciously. (Only close friends should be invited to showers).

* * *

You were talking with a couple who have been dating for a long time, and you wonder if they are planning to marry.

WRONG: Ask in a joking manner, "When are you two going to get married?"

RIGHT: Never embarrass a couple by any such personal questions or remarks.

* * *

When a member of a friend's family dies the family asks that no flowers be sent.

WRONG: Send flowers anyway.

RIGHT: Express your sympathy in some other way. A note telling of your sincere sympathy would be appreciated.

* * *

Your children are in the habit of saying "Yeah" and "No" to adults.

WRONG: Let them go ahead, telling yourself modern children all talk that way to grownups.

RIGHT: Teach your children to say "No, Sir" to men and "Yes, Mrs. Jones" to women.

* * *

You are saying good night to a young man with whom you have had a date.

WRONG: Say, "Thank you for taking me to the dance."

RIGHT: Says, "I've had a lovely time" or "It was such fun."

Seclusion, Success in Cowichan Valley

Newspaper Ad Led Two City Friends To Dairy Farm Haven in Hills With Fishing, Hunting at Door

By C. V. FAULKNOR

Rumors of a barn with stained glass windows led me to the 390-acre dairy farm of John Bianco and Bill Lattanzi hidden in the hills behind Deerholme, on the southern rim of Cowichan Valley. I found the barn, and two ex-Victorians, who'd given up city life 10 years ago with no regrets.

Faulknor

"We have complete seclusion here," Bianco pointed out, "and all the hunting and fishing we want at our back door. Yet Duncan is only six miles away."

The barn was the work of Charlie Spratt, founder of Victoria Machinery Depot, who started the farm in 1918. Spratt operated a logging show and sawmill on the property at first, but finding the land good, he imported some pure-bred Holsteins from Scotland and started farming.

Having more money than he knew what to do with, Spratt lavished money on the place, hence the stained glass windows. He also built two big mansions east of the barn, and a 100-foot water tower to supply them.

UP-TO-DATE EQUIPMENT

The houses burned down before the present owners took over, and the water tower has since been abandoned in favor of a modern automatic electric pumping system. The barn, however, is as solid as the day it was built. Bianco and Lattanzi have installed electric light, Surge milking machines, and up-to-date equipment to lift hay up into the loft.

Lattanzi and a helper plow out stubble into field.

For 22 years John Bianco was chief engineer at Victoria Bapco Paint Works, later he moved to Victoria Machinery Depot. In 1916 he returned to Italy for four years where he married. John now has four daughters, all of them married, two of them to navy men.

"I've one son-in-law stationed in Newfoundland and one in Esquimalt," he smiled, "coast to coast."

His youngest daughter is Ida Bianco, well known Victoria fashion commentator and radio personality.

Bill Lattanzi put in over 20 years with the Begg Motor Company. He has one married daughter, also married to a navy man.

EVERYTHING THEY WANTED

Their move to Deerholme is the result of an idea the two friends often discussed during their years in the city. Both were fond of fishing and hunting, and hoped some day to break away from city life and move their home up-Island somewhere. In 1942 they decided the time had come to give their idea a try. They searched the Island from Victoria to Campbell River to find the right spot. A newspaper ad brought them to the Spratt place, and they fell for it at first sight. It had everything they wanted.

The farm occupies an old lake bottom at the head of Glenora Creek. While most Island farmers are scratching their heads to find a way of bringing in water to irrigate their land, the two partners are just as busy trying to get rid of it. A good deal of their work developing the property has been digging adequate drainage ditches.

Through their efforts Bianco and Lattanzi have turned their farm into a going concern. Their 28-head mixed dairy herd averages about 450 pounds of whole milk a day. All feed, except grain, is grown on the place.

NO MORE CITY LIFE

"We don't start feeding our cows inside until the middle of October," John Bianco told me.

As far as the partners are concerned they've only started. With a bulldozer recently purchased they intend to bring more land under cultivation, and eventually grow their own feed grain.

"Go back to a job in the city? Not on your life!" says John Bianco. And he means it.

Growing Hyacinths Indoors

Expert Names Outstanding Sorts From Hundred Good Varieties

By CECIL SOLLY

Last week the cultural directions for growing hyacinths outdoors were given on this page. For growing hyacinths indoors in pots, soil similar to that advised for outdoor growth is suitable as a medium for pot culture of hyacinths.

Cecil Solly

Ample drainage should be provided in the bottom of the pot and the soil should be rich and sandy. It is best not to cover the bulbs too deeply in the pots; in fact, the neck of the bulb may protrude above the soil. The bulbs may be as close together as desired, as long as they are not actually touching each other.

THICK LAYER OF SAND

During the first weeks after planting, they should be stored in a cool, dark airy place at a temperature of 50 degrees. If available, a cold frame is very suitable for the pots, and a thick layer of sand over the top of the bulbs will exclude light and help to maintain an even temperature. As soon as the tops begin to grow, this layer of sand can be removed, and the pots may be brought into the house.

A useful practice when bringing the bulbs indoors is to replace the sand with a light surface dressing of pebbles. This helps to conserve moisture in the pots and also makes them more pleasing than if the surface of the soil is left exposed.

EVEN TEMPERATURES

For the best results during the growing period, the room temperature should be even, day and night, at about 65-70 degrees. The pots should be placed in a bright window where they get as much sunshine as possible. This will keep the plants short and stocky.

Under some house conditions, the stems are liable to get long. When they do, they are generally soft and rather weak. Then the flower spikes will need some support, particularly if the bulbs are large and the flower heads are inclined to be heavy. The best way to support them is to split a bamboo cane lengthwise into three or four pieces.

Press one of the these pieces into the soil close to the bulb. The end of the "cane" should reach the bottom of the pot, to give the best support. Some gardeners sharpen the tip of the cane and press it into the bulb for perfect support. This treatment does not harm the bulb.

If several bulbs are being grown in one pot, it may be possible to arrange the sticks around the outer rim of the pot and to run a string around to support all the flowers. These supports should be placed as unobtrusively as possible. If preferred, special bulb supports can be obtained from florists. These supports are easily placed into position, adjustable to any sized bulb, and very inconspicuous.

HYACINTHS IN GLASSES

If hyacinths are to be grown in special glasses sold for the purpose, only good top-size bulbs should be selected. The glasses should be filled with water and a few pieces of charcoal dropped into them to keep them from becoming stale and unhealthy.

The water should nearly, but not quite, reach the base of the bulb, and from time to time, as the water evaporates or is used up by the growing plant, the supply should be added to. When adding water, always try to give water of the same temperature as the room in which the plants are growing.

Water does not contain much food supply, and although the bulbs do have a stored supply the results may be helped considerably if some liquid plant food is added to the water in correct amount. Do not overdo the food, however, or the roots, when they reach the water, are likely to be harmed.

There are more than 100 good varieties of hyacinths. To select a few outstanding sorts is, however, not hard. Some kinds are good for forcing only, while others are suitable only for garden culture.

Those listed here are especially fine, strong, sweetly-scented hyacinths. They may be grown to perfection either outdoors, or in pots.

GRAND MAITRE: One of the most striking and popular deep lavender varieties with slight blue tone. It has compact spikes of large bells on dark, strong stems.

L'INNOCENCE: Pure white, compact spikes with large bells. It is the best all-round hyacinth for general purposes. It forces well and is equally good for bedding. A very strong grower, excellent for exhibition, it stands well without support.

PINK PEARL: Deep rose pink. A grand improvement over older pink sorts. As an indoor flower, or in the garden, it leaves nothing to be desired. Extra early forcer.

JAN BOS: Single, dark-red hyacinth. It has a compact spike with clear bright red bells. Jan Bos is considered the best of all the reds for indoors or outdoors.

KING OF THE BLUES: Dark violet-blue. One of the best dark blue hyacinths, with splendid large compact trusses.

CITY OF HAARLEM: Finest of the yellows. It has large, well-formed trusses of pale yellow bells. Fine for exhibition; an excellent variety.

* * *

Q—What treatment should be given raspberry plants that are no longer producing?

A—The canes which bore fruit this year should be cut off at the ground line and burned to reduce danger of diseases overwintering. These canes will never produce again but will take up the moisture and plant nutrients from the soil needed to develop next year's crop.

CABBAGES AND KINGS — Peter Eliot

Fairy Stories About George Washington

It is remarkable how legends grow up around great figures, often without the remotest foundation of fact.

By now, everyone is aware that the cherry tree story of George Washington was a deliberate fairy tale of an early American historian, as was most history written at that time.

WASHINGTON

Another legend about Washington persists—the legend of his modesty, but according to Carl Sandburg (in his "Saga of American Society" until a friend laughed him out of the idea, Washington wanted to be called "High Mightiness."

Some interesting statistics have been uncovered about Washington. At 29 he was the wealthiest resident of the American colonies . . . He had a tough time getting the presidency. First time he ran there were 11 other candidates running against him, though the number had been reduced to four when he ran the second time . . . In the election of 1789, it wasn't until eight days after voting that Washington knew he had won.

* * *

* It was a long walk from the Belgium border to Vichy France, especially when one had escaped from a German prison camp, could speak no French and looked so unmistakably English, but the Earl of Cardigan finally made it back to England, and his experiences, shared by so many others, are vividly related in "I Walked Alone" (Readers' Union).

Everywhere he met with kindness in large things—and small—from innumerable Frenchmen. One man helped the earl disguise himself for his long and perilous journey. When the disguise was completed, the Frenchman sighed and exclaimed that the earl looked too much like an Englishman still. Urged to explain his friend said:

"To begin with you belong to that hatchet-faced type, which is almost purely Anglo-Saxon. Then you are tall and thin, whereas most Frenchmen of mature age if they are tall are also stout. This is unfortunate, but it cannot be helped. But to make it worse, you walk like an Englishman. When I see you coming up the village street, I say to myself at once, 'There is an Englishman.' When an Englishman walks up the street, he walks this way—a long stride, his head in the air. He looks from side to side as much as to say, 'What sort of a place is this' When a Frenchman walks up the street, it is quite different. He knows where he is going and he is interested only in getting there. He plods along like this, looking straight in front of him. If you study their ways of walking you will never mistake an Englishman for a Frenchman."

* * *

When that famous singer of an earlier generation, Patti, turned down an American concert tour which would have paid him some $50,000 a month, the disappointed promoter told him that the President of the United States worked a full year for the same amount. To which Patti merely replied:

"Then get the president to sing for you!"

* * *

A frequent visitor at Jasper, Bing Crosby likes to hang around the Legion Hall downtown, swapping tales. "Some of the handy western outfitters trundled him off into the high sheep country one day," writes Horace Sutton in "Footloose in Canada," "on a hunt for some bighorns." When they were way up in the narrow mountain trails, a high wind came up and snow started to fall.

BING

The going got so rough the party dismounted, tethered their horses and found shelter of a sort under a mountain boulder. One of the outfitters looked over at Bing who was shivering, wet and miserable.

"'Anything you want, Mr. Crosby?' 'As long as I have a wish,' said Bing, 'I wish Hope was here.'"

LIEUTENANT-GOVERNORS OF B.C.

Fordham Johnson Entertained King and Queen of Siam

BY N. deBERTRAND LUGRIN

It might be mentioned here that it was customary during the absence of the Lieutenant Governor and his wife that Chief Justice and Mrs. J. A. Macdonald would officiate in their stead at Government House.

They and their two daughters, Helen and Norma, were very much liked. They entertained delightfully, making everyone feel at home, and really deserve a story in themselves.

Between the regime of Hon. Randolph Bruce, and that of the Hon. J. W. Fordham Johnson, the Chief Justice was acting administrator, and it was during this period that the wedding of his daughter Helen took place. She married Mr. F. A. Pauline, Agent-General for British Columbia in London. It was a lovely wedding, her sister was maid of honor and there were four bridesmaids, Miss Helen Forman, Miss Katherine Fraser, Miss Iris Burton and Miss Margaret Campbell.

In 1931 the Hon. J. W. Fordham Johnson was appointed lieutenant governor, and he and his wife and his daughter, Helen, came from Vancouver to take up residence in the capital.

It must have been with some regret that they left their lovely place on Selkirk Avenue, one of the finest in the city known for the brilliant social affairs staged there, to assume the duties and responsibilities of Government House. They had as well an extensive estate at Qualicum, at which on several occasions royalty was entertained. However they came to Government House and Victoria welcomed them warmly.

LINCOLNSHIRE-BORN

The Hon. J. W. Fordham Johnson was an Englishman, born in Lincolnshire in 1866, and he came to Vancouver in 1896, having lived for some time in the United States. He joined the Bank of British Columbia which was later amalgamated with the Bank of Commerce. He was closely associated with the development of Vancouver's commerce, taking a leading part in many activities. He joined the Sugar Refinery Company, serving the company in Fiji, and eventually rising to the presidency.

His wife was the former Adelaide Alice Ridley of Toronto. She was a vivacious, delightful lady and made friends wherever she lived. No one could have been better equipped for the duties of Government House.

LIKE FAIRY STORY

Without doubt the most colorful event which took place during those days was the visit of King Prajadhihok of Siam and his queen. Many of us recall the attendant excitement. It was though something to do with fairyland had come true, the neat, little royal figures, and their diminutive attendants. In the party were the queen's parents, the king's adopted son, and other royalties.

The King and Queen stopped at the Empress Hotel, but there was a state dinner for them at Government House, very formal and elaborate. The luncheon which was given for them by Mr. and Mrs. Butchart at Benvenuto was as a friendly affair, nothing perfunctory about it. But out in the gardens guards were stationed and at the gates. Along the West Saanich Road, small groups watched hte royal retinue arrive and depart and the little king and queen waved to them and smiled.

The Earl of Bessborough, then Governor-General of Canada and his countess were Government House guests, and the countess won the hearts of everyone, she was so beautiful and gracious.

There was also a wedding when the governor's daughter Helen was married to a young naval officer, George Jones, later Vice-Admiral and Chief of the Canadian Naval Staff.

LOVED COUNTRY LIFE

The governor was an ardent fisherman, loved the freedom of country life and an occasional dalliance at his place in Qualicum. But toward the end of their stay at Government House, he became ill, and they were obliged to leave before his term was up. He died in 1936.

Mrs. Fordham Johnson died in Vancouver a few weeks ago. She was 85 years of age.

SO THEY SAY . . .

I think one of the healthiest things that could happen to America would be a sharp decline in the appaling divorce rate. — Illinois Gov. Adlai Stevenson, who is divorced.

* * *

Either I can act or I can't act. What my bust is like has nothing to do with it.—Swedish-born actress Marta Toren.

* * *

There is no country, no nation, which has been victorious in Korea. The winner is an idea—namely, the conception of collective security.—U.N. Secretary-General Trygve Lie.

* * *

Older women are often more fun (on dates) because they have more experience with life.—Actor Bob Arthur.

* * *

Gone are the days when the potato-fed, wrestler-shaped Nordic maid personified German womanhood. Today's German gal is becoming slender and attractive. — "Miss Germany" of 1952 Vera Marks.

* * *

Never in all our long history has any single generation been confronted with a harder task than that which has fallen to our lot.—South Korean President Syngman Rhee.

That guy is nothing but a ham.—Hollywood Darryl Brady after his visit to Yugoslavia's Marshal Tito.

* * *

The one secure foundation for peace and justice lies in the hearts and minds of men. Victory will lodge with those why dynamically follow God.—Pennsylvania Governor John Fine.

Science Briefs

Open hearth furnaces are the greatest steel producers of all time. During 1950, more than 85 per cent of the steel ingot production of the United States was from open hearths.

* * *

There will be less danger of accidents involving city buses with a new electrical device which gives warning of the loss of oil in their hydraulic systems and consequent brake failure with loss of steering power.

* * *

Telephone and telegraph messages may be sent eight at a time to towns and cities off the main line of radio beam communications with a new system developed by engineers.

CANASTA — JACOBY

Don't Cry About Bad Hands

"What is the best way to play a really bad hand?" asks a Cincinnati correspondent. "For example, suppose you get the kind of hand that seems to dog me—11 assorted cards without even a pair. How are you supposed to give intelligence and skill to such a miserable assortment."

Nobody can do very much with a really bad hand. The expert expects to lose with bad cards, but he probably will not lose as much as the average player. Everybody gets a really miserable hand once in a while, and the important thing is to take it cheerfully and to minimize your loss.

When you have a really bad hand, the chances are that your partner is somewhat better off. Your best bet is to concentrate on helping your partner rather than on trying to build up your own hand.

For this purpose you should watch your partner's discards like a hawk. Your partner will almost surely discard what he does not need in order to keep room in his hand for what he does need. You may not be able to be sure of what your partner is saving, but you will not go far wrong if you match his discards.

For example, suppose your partner discards kings, queens and jacks at the beginning of a hand. If you also discards your kings, queens and jacks, you will naturally accumulate cards in the other ranks. Some of these will match the cards that your partner is saving.

Eventually your partner will be able to make an initial meld, and then you will be able to put down your matching cards to help your partner's melds. This process will help your partner meld out, which is the best you can hope for.

★ ★ ★

Q.—My side melded out on the last hand of a game. When we added up the score, we had 5,300, while the opponents had 5,800 points. Who wins the game—the higher score or the side that melds out on the last hand?

A.—The higher score wins the game. It doesn't matter which side melds out on the last hand.

STAMPS — R. NAIRNE

COLLECTING BOOKLETS

The collecting of booklet-panes—those miniature sheets of stamps contained in the little 25c booklets of stamps sold by the P.O.—is a sideline of fairly recent origin.

For years they were not listed separately in any of the standard catalogues, and only a few specialists who wanted to have as complete a showing of their favorite country as possible ever bothered with them.

Some 10 or 15 years ago a few enthusiasts, looking around for a new philatelic field, started collecting booklet panes only. They had little to guide them, for although ordinary stamps had been listed carefully as they appeared in all the standard catalogues, almost from the beginning of the hobby, no such record had been made of the world's booklets. The result is that even today no complete catalogue exists, though the Rogers Catalogue of Booklet Panes does show most of them, and adds new finds as they are reported.

★ ★ ★

The Booklet Pane Society was formed in the U.S. some years ago, and their monthly bulletin keeps members up to date with all new discoveries. It was through the insistence of this organization that Scotts decided to list booklet panes in their standard catalogue. Gibbons, the London publishers, have not followed suit so far.

Unrecorded booklets may turn up anywhere—in fact a couple came to light in Victoria not long ago. R. M. Angus, well known in local circles, discovered one containing panes of the Bahrain 1 anna brown of 1934 among some odds and ends, and this is now listed as No. 15a by Scotts. Just recently the writer came across the 6c pictorial of the Geo. V. set of 1935 in booklet form, which will also be given catalogue rank. (It seems strange that this last item has escaped notice for 17 years, for Ceylon has a population of over half that of Canada, and stamp collecting is quite a popular hobby in that part of the world. Colombo, the capital, has at least two well-known dealers).

★ ★ ★

Collectors who got in on the ground floor have reaped a very nice harvest as the result of their foresight, for as soon as Scotts started to list them prices began to jump. This is particularly the case with Canadian and Newfoundland booklets. The 2c pane of Canada's 1898 issue could have been bought for $5 or less 15 years ago, and the 2c King Edward VII of 1903 was cheaper still. Today they sell at around $100 apiece! Similar rises have taken place with the Newfoundland 1c and 2c panes of 1923. (In collecting booklet panes it is essential that the binding margin be left attached to the pane. If the stamps have been removed from the booklet by tearing along the perforations they lose all their value. Best of all is to keep entire booklet intact.

Canada Note: The 5c of the Capex issue is sold out at Ottawa. It will propably turn out to be the best of the set. For some reason it has always been very difficult to pick up in used condition, though as a rule our canceled 5c stamps are a drug on the market.

Four Moves; A Winner

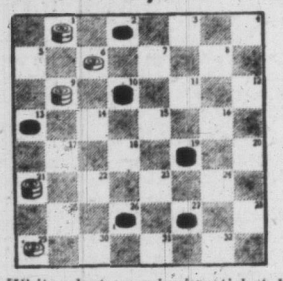

White elects a winning ticket by picking the right two checkers to win. Which White men are the sure-shots? White moves first; wins in four moves.—Millard Hopper.

Solution: White moves 21-17, Black Jumps 13-22. Then 26-23, 22-26, 9-13, 3-9, 13-22—White wins.

Meteorologists now believe that after the sub-zero cold of moderately high altitudes is passed, a temperature inversion zone is encountered (at from 55 to 400 miles) where temperatures may rise from minus 28 degrees Fahrenheit to 4,000 degrees.

★ ★ ★

A tropical disease known as ainhum affects only male Negroes. It is characterized by a toe being slowly and spontaneously amputated by a fibrous ring.

Victoria Times Weekly Crossword

PUZZLES

CROSSWORD by Charles R. Griffen

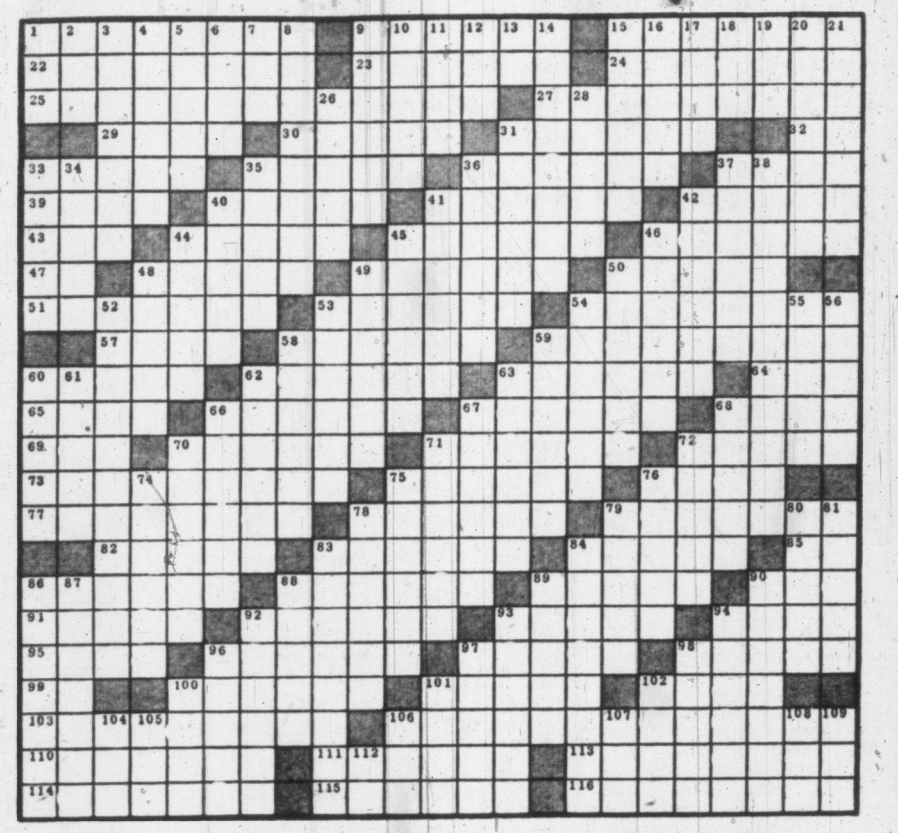

ACROSS

1 Military expedition
9 Mexican president.
15 Hair dressings.
22 Explosive.
23 Sentient being
24 Dye source.
25 Fantastic compositions.
27 Times of equal day and night.
29 Elaborate melody.
30 Composed type.
31 Foot washing rite.
32 Consort of pa
33 Sea nymph.
35 Block of glacial ice.
36 Threaten.
37 Disable.
39 Draft animals.
40 African capital.
41 Cosset.
42 Indian water
43 Brazilian sloths.
44 Strong point.
45 One behind another.
46 Swamp.
47 International language.
48 Interests.
49 More sinewy
50 Chalice.
51 Giggle.
53 Became insipid.
54 Insurrections
57 Principal conduit.
58 Mexican president.
59 Servants of the law
60 County in Texas
62 English astronomer.
63 Settlement.
64 Constellation.
65 Early rifle pin
66 Prosier.
67 Sacred cantatas.
68 Single cut.
69 Sash.
70 Apex.
71 Fondle.
72 Wears out.
73 Florida seaport.
75 Short poem.
76 Favorable public report
77 Sculpture.
78 New York island.
79 Fruits of the maple.
82 Appreciations of what is fit.
83 Impassive
84 Apostle.
85 Pronoun.
86 Herbs.
88 Seeds.
89 Flatfishes
90 Born.
91 Acted wildly
92 American president.
93 Tropical trees.
94 Split.
95 Rubber trees
96 Closed to entry.
97 Eyelashes.
98 Amounts owed.
99 Musical syllable.
100 North wind.
101 Merchandise
102 Giant armadillo.
103 Subsequently
106 Personal belongings
110 Milk product stores.
111 Philippine savage.
113 Reduce in flesh.
114 Represent by symbols.
115 Parboil.
116 Identity.

DOWN

1 American playwright.
2 Goddess of night.
3 Scorpion's heart.
4 Unproductive
5 Vehemently.
6 One of the Hindu trinity
7 Philippine savage.
8 Sections.
9 Spanish cloaks
10 Australian.
11 Graded face.
12 German river
13 Sun god.
14 Ornamental shrub.
15 Sandarac powder.
16 Oxygen compound.
17 Numerous.
18 Marquis of Este in Byron's Parisina.
19 American statesman.
20 Antagonists
21 Indian herbs.
26 Eagle's nest.
28 Compunction
31 Darned.
33 Mounts on wings.
34 Father of the centaurs
35 More secure
36 Currencies.
37 Sea painting
38 Greek philosopher
40 Sign.
41 American politician.
42 Insurance certificate.
44 Mendicant.
45 Means of guidance.
46 French watchdogs.
48 Sudden fright
49 Folding pocketbook
50 Decorative cups.
52 Creative.
53 Classical cloaks.
54 Annoy.
55 Inspiring awe
56 Easy tasks.
58 Serenely.
59 Irish whiskey
60 Punctuation marks.
61 Chinese dependency
62 Gratifies.
63 Preserved in brine.
66 Money in general.
67 Praying insect
68 One of the Philippines
70 Flavored.
71 Fuel ship.
72 Apostle.
74 Keeps back
75 Accumulated
76 Lots.
78 Ovens.
79 City in Alabama
80 Catkin.
81 Sources
83 Scattered
84 Renders polite.
86 Jihad.
87 Capital of Nova Scotia
88 More sensitive
89 Meal.
90 Cloudlike objects.
92 Torment.
93 Buccaneer
94 Keep.
96 English fort town
97 Merry song.
98 Ball.
100 Kind of cheese.
101 Hospital division.
102 English streetcar.
104 Hint.
105 Blunder.
106 Flock of seals.
107 Girl's name.
108 Pronoun.
109 Roman bronze.
112 Move away

*23 x 23, by Marcia E. Stevens

★ **ACROSS**

1 Male swine
6 Excuses.
8 Indian emblem
10 Wet dirt
13 Sick.
14 Heroic narratives
16 Broom.
18 Bags.
20 Provider of food and service
22 Spanish painter
23 Sycophantic.
25 Misbehaved
26 Discussion group.
27 Coniferous tree.
29 Prepared.
30 Emmets.
31 Withered
32 Heats.
33 Mrs. Cantor
34 Weep.
35 Son of Priam
36 Remark.
38 Afternoon performance
40 Frequently.
43 Trolley.
44 Make needlework
45 Christmas
47 Dolt.
48 Chemical element.
52 Gaelic.
53 Corn breads
54 Seat.
56 Pen.
57 Enclosure.
58 Biblical name
60 Ship.
61 Skiing jacket
62 Belted blouse
64 Inscribed.
65 Fertile spot.
66 Return in kind
68 Mental faculties
69 Harmonic interval
70 Choose
72 Guides
73 Pry.
75 Past.
78 Watch secretly.
79 Butter knife
81 Loosely woven fabric.
82 Choice part

DOWN

1 Shout.
2 Spoken.
3 Newspaper notices.
4 Repetition
5 Cuts.
6 Greek letter
7 Shadow pictures.
9 Agreements
10 Lustrous substance.
11 Employs.
12 Ancient Greek order.
15 Ethereal.
16 Reveals.
17 Apportions.
19 Unhappy.
20 Choral compositions
21 Is carried.
23 Woman who released world's evils.
24 Billiard shot
25 Weird.
26 Enamel.
28 Refunds
29 Costly.
32 Pale.
35 In a flutter
37 Printing measures.
39 Viscous liquid
40 Unit.
41 Indeed.
42 Having left a will.
46 Philippine island.
48 Friars.
49 Peruvian Indian.
50 Born.
51 Nocturnal mammal.
53 Submarine's eye.
55 Lessens.
57 Secures
59 Movie actor
60 Mischievous children
61 Buckets.
63 Hiding places
64 Chicago, the —— City.
65 Be obligated
67 Jump.
71 Cake-like dessert.
74 Ring.
75 Entrance.
76 Biological factor
77 Metallic material.
80 Friend: French.

. . . Diagramless Puzzles . . .

★ **ACROSS**

1 Emulated Miss Williams.
5 Radio interference
7 Thrall.
11 Hawaiian volcano.
13 Talkative.
15 Complainer
16 Using both hands with ease.
19 Pressed on
20 Vex.
21 Changed direction
23 Narrow inlets
24 Dazzle.
25 Flock of herons.
26 Printer's measures.
27 Sized up.
28 Weird.
29 Miss Williams
34 Legal point.
35 Maniple.
36 Near the stern
39 African seaport.
40 Concern.
41 Facient.
42 —— and true.
44 Not well
45 Famous fiddles
47 Plod through mire.
49 Entertainment
53 As it is written: mus.
55 Pertaining to form.
57 Solar disk.
58 Welladay.
59 Block, as a golf ball.
61 High-tails.
62 Handles.
63 Dropping rain water.
65 Set fire to.
66 Surround.
67 Malicious destruction.
69 Six, in dice.
70 Particle.
71 Future men.

DOWN

1 Medicated cloths.
2 Grew smaller.
3 Rose oil.
4 Wire measure.
5 Sea noted for floating seaweed.
6 Uncultured.
7 Time past.
8 Fat for tallow.
9 Connection.
10 Dinner course
11 Leatherneck.
12 Friendliness.
13 Drug addict.
14 Young Boy Scouts.
15 Catholicon.
17 Low in spirits.
18 Have misgivings.
22 Tunisian rulers.
30 Cave dweller.
31 Rabbit.
32 Verve.
33 Landlord's due.
36 Things done.
37 Yeast.
38 Coloratura stint.
41 Divvies up.
43 Drive out.
44 Doctrines.
46 Steadfast.
48 Larrikins.
49 Sidesplitting play.
50 Fancy case.
51 Waits on.
52 Enthrone.
54 Caamá.
56 —— Lehmann, Lieder singer.
58 Yearly record.
60 Guidonian notes.
62 Pussy-cat.
64 Diamonds: slang.
65 Japanese zither harp.
68 Dress protection.

*19 x 19, Jules Arensberg

Solutions of Last Week's Puzzles

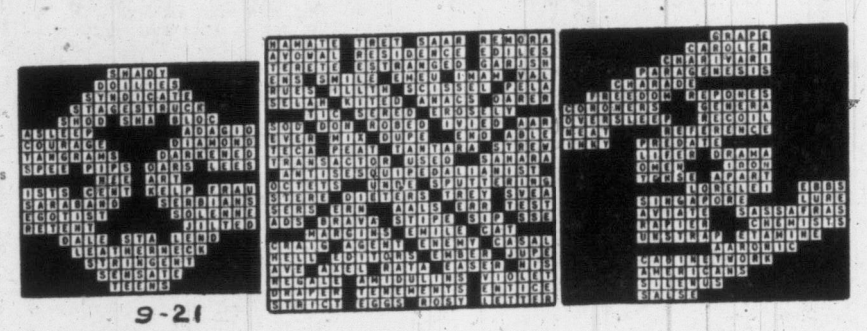

9-21

Cryptogram

By Quiz Kid Stone

ZHEN SOYESGSRSLI

ZHEOKGRING EGE

UTTZ AULI U

LINZ ASKA S. Y.

Last Sunday's Cryptogram

Always chuckle, grin or sing when you take it on the chin.

Here's the Answer in EVERYMAN'S ENCYCLOPEDIA
Set of 12 Volumes ------- $33.00
Diggon's!
GOVERNMENT at JOHNSON

INSIDE JOB?

YOU BE DETECTIVE

"There is only one conclusion to draw," remarked Inspector Sharpe at the above sketch. "The clerk is a liar."

"But he claims he can't identify the holdup man because he wasn't able to see him," Detective Blanding answered. "He said the robber sneaked in and stuck a gun in his back."

"I know he said that," the inspector reminded his subordinate. "And I know that he said that the holdup man had ordered him to keep his face turned to the wall. So, I had a staff artist visit the store and this is the sketch he made. In my opinion, his lie indicates there was collusion between the clerk and the robber. Take a look at this picture—and in it you will discover the reason."

To what is Inspector Sharpe referring?

Answer: The clerk must have seen the robber because he is facing the mirror on the wall!

Reviewing the Records

By HOMER JENKS

Francis Scott and his orchestra offer one of the best albums yet of music in a romantic style in Capitol's "Moods for Twilight." Scott's full-voiced arrangements and pulsing beat add new color to such perennials as "The Very Thought of You," "Dream a Little Dream of Me," "Whispering" and "I Don't Stand a Ghost of a Chance."

Percy Faith and his orchestra go on a Latin beat for "Carnival Rhythms," a Columbia album. Featured are "Jungle Fantasy," "Jamaican Rhumba," "The Minute Samba" and "Oye Negra," among others. Faith keeps his concert-sized orchestra firmly under control and never loses sight of the compelling rhythms that characterize all Latin-American music.

Irish melodies are a highlight of the new movie, "The Quiet Man," featuring John Wayne, Maureen O'Hara and Barry Fitzgerald. Decca has rounded them up in an album, with Bing Crosby vocalizing two of the songs, "The Isle of Innisfree" and "Galway Bay." Victor Young and his orchestra play the remainder, including "Donaher's House," "I'll Take You Home Again, Kathleen," "The Big Fight" and "Mary Kate's Lament."

Art Lowry, piano stylist, makes an impressive recording debut with his orchestra on two Columbia singles. Built entirely around Lowry's dextrous piano work, the numbers comprise lively, ragtime versions of "Down by the O-Hi-O" and "What Do You Mean by Loving Somebody Else?" a tango, "Hold Me in Your Heart," which turns out to be a new arrangement of the old favorite, "Return to Sorrento," and a waltz, "Someone Else's Arms." Peter Hanley contributes tasteful vocals on the last two sides.

Guy Mitchell sings Tin Pan Alley's first ode to a baby's bottom, "Feet Up—Pat Him on the Po-Po," on his latest Columbia release. It is backed up by the ballad, "Jenny Kissed Me." . . . Delores Hawkins does a smooth job with a new ballad, "Each Time," on Okeh, with "Risin' Sun," a blues, on the flipover. . . .

Les Paul and Mary Ford combine guitar and voice with their usual success on the ballad, "Take Me in Your Arms and Hold Me," while Les strums a guitar solo on "Meet Mr. Callaghan," the reverse side of the Capitol release. . . . Hugo Winterhalter and his orchestra turn in a slick danceable arrangement of "Hesitation" on Victor, with "Tic-Tac-Toe" on the other side.

Ernest Ansermet's statement of Debussy aesthetics is among the clearest this reviewer has ever read. It is included, as a leaflet, in a complete recording of "Pelleas et Melisande," with Ansermet conducting his Orchestre de la Suisse Romande, and the lovely Suzanne Danco singing Melisande (London; four 12-inch LP).

You have to be predisposed in favor of a conductor without fog in his intellect. The performance bears you out. Your impression is of a miraculous upward flow on an oblique plane which fades from your perceptions at the instant of accumulative and bursting fullness. The woodwinds and the soprano—the strings and the tenor—they are alike instruments in inevitability.

Miss Danco's typical vocalisms suit her well for Melisande. But, like Pierre Mollet whose Pelleas has a pleasing virility in the ethereal mists, Heinz Rehfuss as Golaud, and the others of an excellent cast, she is held in the mould of Ansermet's disciplining unifying which is a requirement demanded by, even enforced by the score.

THE ANSERMET-DANCO HAT

All this is not intended as left-handed disparagement of the best previous recording, that by Roger Desormiere and singers of the Paris Opera as it existed during the occupation. This new one has two indisputable advantages—it is complete and the recording is of the finest quality. Still, the Desormiere Debussy has an emotional validity which requires no explanation. You should compare the two yourself, before choosing one.

In the past few months the manufacturers' price of penicillin has been cut in half to less than 2c per 100,000 units in bulk.

★ ★ ★

The first Olympic Games of which there is written record were held in Greece in 776 B.C.

★ ★ ★

Mount Fuji, Japan's sacred volcano, has not erupted in nearly 250 years. It's last explosion was in 1707-8.

★ ★ ★

The American possum is a representative of the kangaroo family.

OLD-TIMER RECORDS
Get ready for the SQUARE DANCE SEASON. Good selection with instructions and calls.
$1.25 each
Kent's 742 FORT
Your Record Headquarters . . . E 7104

Red Feather Packages Worth $250,000 on Sale Next Week

COMICS MAGAZINE **WEEK-END EDITION** FEATURES PICTURES

Weather: Cloudy With Sunny Periods Sunday
Map, Details on Page 23

The Sunday Times

The Home Paper
Telephone B 3131
NIGHT
Circulation (to 8 p.m.) - B 3131
Classified (to 8 p.m.) - B 3131
Night Editor (to 11 p.m.) B 3135

VOL. 119, NO. 230 — VICTORIA, B.C., SATURDAY, SEPTEMBER 27, 1952—48 PAGES — PRICE: 7 CENTS SATURDAY, 10 CENTS

MARAUDER RANSACKS 7TH VICTORIA HOME

Novel Tag Day Pleases Shoppers

Victoria shoppers enjoyed a most pleasant surprise of year when accosted today by 200 Red Feather taggers who wanted no money. Scout Archie Greco, above, pins reminder on Red Feather campaign Monday night to lapel of J. L. Freeson, 715 Cook Street. Big grin belongs to Cub Kenny Eng, 619½ Chatham Street. Container on tray has no slot for money—carries message reading: "No Thanks, Red Feather Never Has a Tag Day."

Season's Top Ball Players Nominated

ST. LOUIS, Sept. 27 (AP).—Hammerin' Hank Sauer and Robin Roberts of the National League and Luke Easter and Bobby Shantz of the American today were named by the Sporting News as the outstanding players and pitchers of the 1952 major league season.

The weekly sports newspaper, self-styled bible of baseball, initiated its dual selection method in 1948 as "the fairest method of naming top stars."

Sauer, the slugging outfielder of the Chicago Cubs, was the National League player choice for "his powerful contributions to the club's rise from last to fifth place."

Cleveland's Easter earned his award for a late season batting surge, after two weeks in the minors, that "sparked the Indians' pennant fight more than any other factor."

The Sporting News selection of Roberts, mound ace of the Philadelphia Phillies, comes in a season in which he paced the majors with a 27-7 record.

Shantz, whose season ended abruptly this week when a pitched ball broke a bone in his pitching hand, was the American League pitching choice after becoming the first to win 20 games in the majors this season.

To Be Tried For Arson

CASTELGAR, B.C., Sept. 27 (CP)—Paul Karl Popoff, 39, resident of Brilliant, B.C., has been committed for trial on a charge of arson.

The charge arose from an incendiary fire which destroyed the partially completed home of John Bloodoff here Aug. 30.

Popoff faces two further charges of arson in connection with other fires in the area.

H.I.S. Revision Benefits New Dependents

Relaxation of hospital insurance regulations concerning dependents were announced today by Health and Welfare Minister Eric Martin.

The first change allows the head of a household to claim as a dependent an unmarried brother or sister over 18 and under 21 who is mainly dependent on the head of the household and who is furthering his or her education in a recognized institution of learning.

The second change allows the head of a household to claim as a dependent an unmarried brother or sister, or son-in-law, daughter-in-law or sister-in-law over 18 years of age who is financially dependent upon the household head by reasons of physical or mental infirmity.

In both these cases, the old regulations only made such provision for dependent sons and daughters.

The third change allows parents, parents-in-law, grandparents and grandparents-in-law, who are financially dependent on the household head, to be claimed as dependents.

"These changes were made because the government feels that in some instances undue hardship may have resulted in certain cases where the head of a family was not able to claim these listed relatives as dependents," explained Mr. Martin. "It is felt that these changes will ease the burden upon those persons who are supporting such relatives under the mentioned conditions."

Special application to the B.C. Hospital Insurance Service must be made before these relatives can be listed as dependents.

Russians May Ask Recall Of Ambassador

Bitter Reaction To Kennan Comment

By JOHN M. HIGHTOWER

WASHINGTON, Sept. 27 (AP) — The United States government stood squarely behind Ambassador George F. Kennan today in the face of a blistering propaganda blast from Moscow. But officials here conceded the Kremlin might force his removal as envoy to the capital of Communism.

The sharp criticism was based on a Sept. 19 Berlin comment to reporters in which Kennan said, among other things, that contacts between Americans and Russian people in Moscow had been reduced to the zero point. He compared with the war days in Germany when he and his staff were interned for several months.

The situation was regarded by veteran state department experts on Russia as being without precedent so far as they could recall.

Considering the fact that the Soviet press reflects only views approved by the Soviet government, they estimated the violence of the attack as sufficient to indicate a demand for Kennan's removal should the criticism be continued.

Should he be ousted, it was not clear whether the U.S. would force the withdrawal of Soviet Ambassador Georgi N. Zarubin, who presented his credentials to President Truman Thursday, but that was clearly a possibility.

The situation is ironical for the reason that when Kennan went to Moscow last May, after years of helping shape U.S. policy toward Soviet communism, he went with the avowed hope of restoring more normal diplomatic relations and re-establishing some basis of courtesy and confidence in dealings between the two governments.

FINAL ★ ★ ★ ★ BULLETINS

Pittsburgh's Meyer Resigns Post

CINCINNATI, Sept. 27 (AP) — Bill Meyer announced today he was resigning as manager of the Pittsburgh Pirates, effective after tomorrow's season-ending game.

Sedgman Denies Turning Pro

SYDNEY, Australia, Sept. 27 (AP)—Australian tennis star Frank Sedgman arrived from the United States tonight and said "As fare as I know, I will not become a professional."

There have been numerous reports he would turn pro after the Davis Cup matches in Australia this December.

Umps for Series Selected

NEW YORK, Sept. 27 (AP)—Baseball Commissioner Ford Frick named the umpires today for the 1952 world series opening Wednesday at Ebbets Field between the New York Yankees and Brooklyn Dodgers.

Umpires from the National League are Babe Pinelli and Larry Goetz, with Dusty Bogess alternate. From the American League, they are Art Passarella and Bill McKinley, with Jim Honochick alternate.

32 Die in Tornado Wreck

DAKAR, French West Africa, Sept. 27 (Reuters)—Thirty-two Africans were drowned when a tornado capsized a boat on the River Bani, a tributary of the Niger, reports reaching here said today. The vessel carried 51 persons.

Labor Convention Ends on Sour Note

Hard Feelings Among Key Figures Mark Close of Canada's Largest Labor Meeting

By HAROLD MORRISON

TORONTO, Sept. 27 (CP)—Canada's largest labor convention in history ended on a sour note that may sabotage a major campaign to build up new membership.

Hard feelings among some of the key personalities in the Canadian Congress of Labor became evident Friday at the close of the week-long 930-delegate convention.

Murray Cotterill, president of the Toronto and Lakeshore Labor Council and publicity spokesman for Canada's powerful steel union, clashed with A. R. Mosher, re-elected president of the 350,000-member labor body, and with Donald MacDonald, the man who sparked a major upset by retaking the secretary-treasurership for a second term.

MacDonald returned the fire with a vigor that may have stemmed from the campaign Cotterill was waging for MacDonald's election opponent, William Mahoney, assistant to steel union boss, Charles Millard.

The verbal-fencing boiled up out of the Mahoney defeat after the strong men of the C.C.L.—the big union bosses of steel, auto and packinghouse — had openely backed the 35-year-old Mahoney for MacDonald's job. MacDonald defeated Mahoney, 455 to 410.

The Cotterill-Mosher-MacDonald squabble started out on a minor issue—the question of boosting union dues in C.C.L.-chartered unions

Adlai Reports $172,000 At Disposal

EN ROUTE WITH STEVENSON, Sept. 27 (BUP)—Governor Stevenson of Illinois reveals that prior to his nomination as Democratic presidntial candidate, more than $172,000 had been donated to him for political purposes.

Stevenson says in a statement that he distributed $18,150 of this money to eight key state employees, to "mitigate financial hardship."

The Democratic nominee denies that the money he gave to the eight state workers came from any "fund specially created for the purpose."

Stevenson says he has been "loath" to make public the names of contributors to and recipients of the fund because, he says, Illoinois law does not require political contributions to be made public.

Stevenson promises to release his income tax returns for the last 10 years . . . and, in effect, he calls on his opponent, Dwight Eisenhower, to do the same.

Sentence Confirmed

PRETORIA, South Africa, Sept. 27 (Reuters)—The Pretoria Supreme court Friday confirmed a hard-labor sentence on Labor leader Emil Solomon (Solly) Sachs under the Supression of Communism Act.

Feller says th' national Social Credit leader is th' drivin' motor fer th' whole movement. Low, th' poor engine.

* * *

Them freshmen were just as fresh this mornin' as they were last night at th' dance. Thet's whut it is t' be young.

* * *

M' Uncle Zeke wants t' know why we don't set th' calendar back t'night too.

Footprint Only Clue For Frustrated Police

A footprint embedded in a flower garden is the only clue the "messy marauder" left behind him as he struck again Friday, bringing the total of homes raided in Victoria in the past two weeks to seven.

The victims this time are Mr. and Mrs. A. G. Wagg, 1809 Chambers Street, who are away on a visit to Seattle.

The burglary was discovered by Mrs. F. Howland, 1157 North Park Street, who was given the key of the house by the Waggs.

City detectives reported that the entire house was ransacked by the thief who apparently was looking for money. Furniture drawers were all emptied on to the floor and scattered over the house.

FOOTPRINT

Outside in the flower garden, detectives found a footprint embedded in the garden. The thief entered the house by forcing a bedroom window.

Detectives said the footprint will be of little use to them in bringing about the apprehension of the burglar who has defied capture in one of the biggest manhunts organized in the city this year.

The city police top-notch inspectors have been assigned to the case but so far have failed to uncover one definite clue which would lead to the thief's arrest.

SEEKS MONEY

Police believe the burglar is responsible for at least seven breaking and entering into homes committed all within the space of two weeks. This week the thief committed an average of one theft a day. Money appears to be the thief's object, but on every occasion he has ransacked the houses.

As the search continues for the "marauder," police wondered today: "Will he strike again tonight and where?"

BRITAIN MUST NOT BECOME MOTHER-IN-LAW

LONDON, Sept. 27 (Reuters)—South Africa's envoy to Britain warned the "Mother Country" today against becoming a "mother-in-law country."

High Commissioner Albertus L. Geyer said in a speech that Britain's "daughter nations in the Commonwealth have grown up."

"Some foolish people would have the mother behave towards one of other of these daughters like the proverbial mother-in-law," he said.

Though the British government itself has taken no stand in the current racial-discrimination trouble in South Africa, various labor and church groups have denounced Prime Minister Daniel Malan's policies.

Backward, Turn Backward, Time On This Night

At 2 a.m. Sunday daylight saving time will end for 1952.

Party revelers will be right on hand to switch the clocks back—repeat, back—one hour at the official time.

Others, depending on whether they are intent on getting to church on time Sunday morning, or want a long evening to finish painting the bathroom floor, will make the change either Saturday night or Sunday morning. (All church services Sunday will be held on standard time.)

No policeman will call around Sunday morning to arrest those whose timepieces are one hour fast.

But the clocks must be set back. The boss doesn't want to see his help starting to work an hour early Monday morning. Not much, anyway.

Today's Baseball

NATIONAL LEAGUE		R	H	E
Philadelphia	100 030 201—	7	9	3
New York	110 100 000—	3	5	1
Stuffel, Peterson (6) and Lopata; Picone, Wilhelm (9) and Katt.				
Boston	004 011 140—	11	8	2
Brooklyn	100 100 010—	3	8	3
Jester and Burris; Black, Wade (6), Loes (9) and Campanella, Lembo (8).				

AMERICAN LEAGUE				
Washington	030 000 000—	3	8	1
Boston	000 000 011—	2	11	0
Porterfield and Kluttz; Grasso (9), Trout, Brodowski (2), Delock (8) and Wilber.				

'LIKE ROMEO AND JULIET'

Rita Hayworth Drops Divorce Proceedings

PARIS, Sept. 27 (Reuters)—Movie actress Rita Hayworth said here today she is dropping divorce proceedings against Prince Aly Khan "for the present."

Asked whether she might resume proceedings in the future, she smiled and said: "I don't know."

Looking happy and confident she and Prince Aly Khan sat side by side on a velvet-covered sofa in the long white-and-gold panelled salon of their home in the Paris suburb of Neuilly.

Rita and Aly were married with extravagant fanfare in 1949 on the Riviera. But the couple did not see eye to eye on many things—such as where the wife of a Moslem prince belonged, even if she was a movie star—and separated in 1951.

Rita started divorce proceedings, but things went slowly. There was extended wrangling over how much Aly would pay her, and the figure of $3,000,000 was discussed. Rita said she wanted it to make sure their daughter Yasmin would be comfortable.

Rita said today she will remain in Europe until February and then will go back to Hollywood to make a movie. Aly would leave Paris in a month to tour Africa and India as the special representative of his father, the Aga Khan, fabulously-rich spiritual leader of millions of Moslems.

Rita was wearing a tight-fitting navy-blue tailored dress with a large white collar and cuffs, a double strand of pearls around her neck and a diamond cocktail-ring on her little finger.

Her husband ordered drinks for photographers and said to Rita: "They want a picture of us on the balcony, like Romeo and Juliet." Then he gave her an affectionate wink.

Aly was wearing a wedding ring. His wife was not, and explained: "I just forgot to put it on today."

Repeatedly asked if they were "really reconciled," the prince said: "I have never made a statement about this matter, and I never will."

Blackpool Takes Football Lead

LONDON, Sept. 27 (Reuters)—Blackpool emerged today as one of the strongest soccer teams this season, taking top place in English League division one by swamping Charlton 8-4.

Blackpool, loser of only one game this season, now has 15 points from nine games, one ahead of the previous leader, Liverpool, which dropped to second place after being severely defeated 3-0 by West Bromwich Albion.

(See Scores, Page 3)

OVERNIGHT ENTRIES

HAWTHORNE

FIRST RACE—Six and a half furlongs:
Gee-Light 111 — Wondrous Wise 111
Merry Thought 107 — Mistress Edith 107
Seafowl 111 — Milli Victor 107
Jump Time 107 — Pop's Birthday 102
Sweet Seeley 107 — Red River 107
Busy Fox 114 — Zaca Days 107
Phycary 114 — Locadah 111
Rock Garden 111 — Nordic Son 111
Grand Jutor 109 — Loretta Lee 109

SECOND RACE—Six and a half furlongs:
Black Joey 111 — Sultan's Heir 111
Inaccessible 114 — Tiger Tom 111
Deep Pen 111 — Michigan Kid 111
Merry Zac 111 — Syndicate 117
Joe's Star 111 — Harry D 111
Best Array 108 — Lictor 111
Blue Agent 111 — Vinita Toney 111
Fuse Box 112 — Excelsis 111
Newark Pride 114 — Mighty Texan 111

THIRD RACE—Six furlongs:
Soliloquy 116 — Laissez Faire 116
Show Me Too 116 — Winning 116
Princess Goya 109 — Parklea 116
Madame Defarge 116 — Rosa Claire 116
Dear Diane 116 — Marwood 116
Schatzi 116 — Davelle 116
Pearl Play 116 — Satire 116
Oh Barbara 116 — Your Notions 116
Shady Tune 116 — E-O-Leven 116

FOURTH RACE—Six furlongs:
Princess Trace 113 — Isomur 113
Marie Eileen 111 — Pat's Pal 114
Princess Ann 111 — Fine Fiddle 108
Sky Maid 113 — For Rent 114
Arizona K 112 — Laughing Fox 114
Southern Cookn 109 — Within Reason 111

FIFTH RACE—Six furlongs:
Mail from Home 120 — Ari's Mona 106
Starecase 111 — Mahplay 117
Roman Bath 117 — Fixation 117
Recline 111 — Tidy Sum 111

SIXTH RACE—One and one-sixteenth miles:
Janina 114 — B-Ld Admiralty 106
Nikoh Baby 106 — B-Gloriette 103
A-Fox Lair 106 — Abbe Stinz 120
Golden Trend 114 — Eleven Men 106
Rigmarole 109 — A-Entry
A-Caucus 103 — B-Entry

SEVENTH RACE—One mile:
Challarian 114 — Worthy Option 112
Prince Abbey 114 — Experimental 114
Ticker Tape 111 — Beirut 114
Bright Bones 111 — Saint Nicholas 116

EIGHTH RACE—One and one-eighth miles:
To Star 114 — Miss Nap 111
Strada 111 — Battle Cloud 114
Son Charlie 114 — Skyolster 114
On Winds 106 — Speedy Gus 111
Staggering In 104 — Jay Edward 114
Miss Black 108 — Urbanite 111
Caillou Rouge 111 — Jack Fusano 109
Silver Plate 111 — Dixie Pebble 114
Dime 111 — Kenwood 111

NINTH RACE—(Substitute), six and one-half furlongs:
Eager Agnes 111 — Copper Cup 111
Whose 107 — Martin Whelan 107
Fizzy Sal 106 — Dinamico 114
Aurora Deb 111 — Netcherette 111
Mother Morris 117 — Curious Reward 108
Forgotten Miss 111 — Fighting Man 114
Welcome 111 — Frankie D 111
Var 111 — High Test 108
Bill Twig 106 — Prescott 111

BAY MEADOWS

FIRST RACE—Six furlongs:
San Jac 114 — Mad Irish 120
Estrella Bam 117 — Accelerator 114
Copie's Sister 117 — Peak O'Glory 111
Texas Collins 117 — Jane Bric 106
Film Capitol 111 — Meissen Boy 120
Beauty Supply 109 — Maricon 120
Moody Knight 109 — Wrack Play 111
Red Bank 114

SECOND RACE—Six furlongs:
Blue Ripple 114 — Our Deal 107
Pliny 114 — Lylepore 114
Papagos 109 — Bullreturns 114
Bella Vista 111 — Redwood Ace 112
Slick Pigeon 114 — Prince English 109
Peerage 111 — Miss Beggar 106
Valley Band 115 — Roman Pennant 117
Rosalinda 106 — World Flag 112

THIRD RACE—Six furlongs:
Pasqualina 110 — Devil's Charm 113
Chabolla 113 — Assassin 113
Sir Rapid 113 — Satin Blossom 110
Debra Ann 110 — Gene K 115
Hot Temper 118 — Who Goes Far 110
Bendita 110 — Bobs Pet 110
Fleet Orphan 110 — Trace Circle 110
Paxfinding 113 — Pats Welcome 113

FOURTH RACE—One mile:
Readpark 111 — Trusting 120
Contribution 117 — Hindu Star 117
Pursuit 114

FIFTH RACE—Six furlongs:
History Book 119 — Private Abbey 116
National Valor 119 — Hatchet Man 114
El Toro Bam 113 — Silverado 119
Cut Short 116

SIXTH RACE—Six furlongs:
Copie H 119 — A-Pahala 114
Mab's Choice 116 — Grey Tower 119
Magic Note 116 — A-Gesticulator 113
Ascribe 116 — A-Entry

SEVENTH RACE—One mile:
Friendly Dog 110 — Castelora 116
A-Galacope 116 — Red Gallant 110
B-In Reward 110 — Mile Patch 113
End to End 111 — A-Hunter's Sun 112
B-First Speed 110 — A-Entry

EIGHTH RACE—One and one-sixteenth miles:
Black Silk 109 — Baby Battler 104
Pass Pilot 115 — Audacious King 112
Fuel 112 — Three Rivers 115
Mary's Jeffrey 118 — Gold Tommy R 112
Andy Display 112 — Audacious Star 109
Mimi's Mickey 112 — Deep Secret 109
Glory Tide 113 — Beau Knight 114
Beauty Patch 112 — Sonreido 107

SUBSTITUTE RACE—Six furlongs:
Little Sport 117 — Heller 109
Winged Glory 106 — Casey's Hope 109
Mandator 114 — Irish Blend 111
Sonoma In 111 — Wrap It Up 106
Burgula 114 — Silvery Did 106
Tiger Harris 109 — New Clipper 113
Limpe Jr 120 — The Shaker 117
Hunter Boy 114 — Matarrah 114

SELECTIONS

BAY MEADOWS

1—Mad Irish, Jane Bric, San Jac.
2—Slick Pigeon, Bella Vista, Rosalinda.
3—Fleet Orphan, Hot Temper, Debra Ann.
4—Hindu Star, Contribution, Pursuit.
5—Hatchet Man, History Book, National Valor.
6—Grey Tower, Copie H., Ascribe.
7—Red Gallant, In Reward, Friendly.
8—Audacious King, Pass Pilot, Fuel.
9—Mandator, Little Sport, Olimpa Jr.

BEST BET—Grey Tower.

HAWTHORNE

1—Sweet Seeley, Merry Though, Rock Garden.
2—Fuse Box, Newark Pride, Sultan's Heir.
3—Parklea, Davelle, Soliloquy.
4—Marie Eileen, Princess Ann, Princess Trace.
5—Mail from Home, Roman Bath, Starecase.
6—Rigmarole, Lord Admiralty, Janina.
7—Prince Abeey, Worthy Option, Saint Nicholas.
8—Staggering In, Gaillou Rouge, Son Charlie.
9—Sub. — Var, Martin Whelan, Mother Morris.

BEST BET—Prince Abeey.

RESULTS

HAWTHORNE

First Race—

Hoopster (Adams)	$6.20	$3.80	$3.00
Miss Muffet (Cox)		19.60	11.20
Mighty Pretty (Richard)			5.60

Time, 1.12 3-5.

Second Race—

White Boots (Scurlock)	$8.80	$5.40	$3.80
Triograph (MacAndrew)		5.60	3.80
The Orphan (Taylor)			3.40

Time, 1.18 1-5.

Third Race—

Remodeled (Hatcher)	$36.80	$12.20	$8.60
Six-Three-Four (Vasil)		6.40	4.60
Pennefleur (Adams)			8.00

Time, 1.11 3-5.

Fourth Race—

Uncle John (Duhon)	$21.80	$8.60	$5.60
The Ghizeh (Keene)		6.00	4.20
Hoosier Relic (M'Andrew)			6.00

Time, 1.10 4-5.

BAY MEADOWS

First Race—

Free Roll (Neves)	$5.40	$3.20	$2.60
Who Goes Free (Peterson)		3.40	2.60
Spunky Gal (Moreno)			3.10

Time, 1.12.

Second Race—

Speed Edition (Fry)	$15.90	$8.60	$5.10
Elle Falt (Juarez)		9.30	6.10
Hadlyme (Baird)			4.90

Time, 1.12.